

TB015

Book No. PC3-101Z6

Serial No. 1153001-

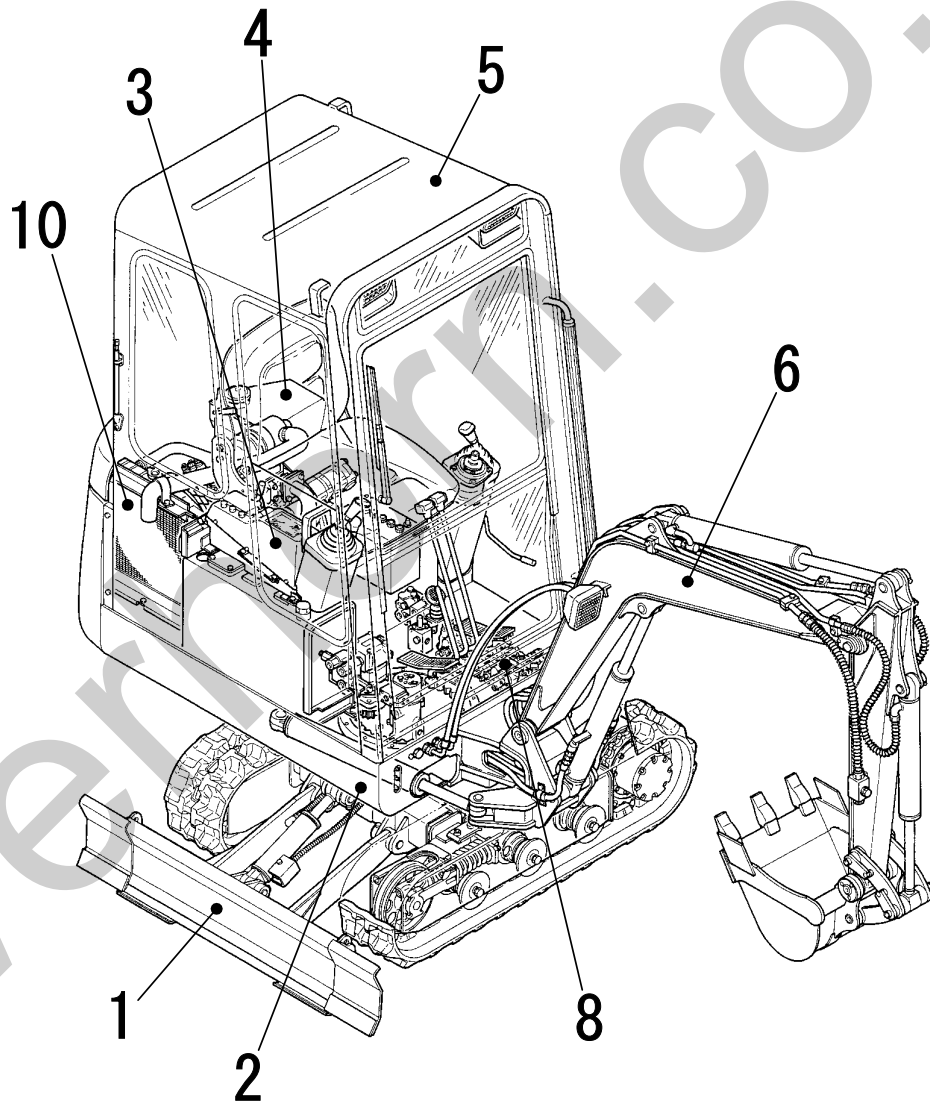

TAKEUCHI

Silverhorn.CO.UK

Item	Part number	Description	INDEX			
			Q'ty	Chan.	Serial No.	Remarks
1		UNDERCARRIAGE				
2		TURNTABLE & CONTROL LEVER				
3		ENGINE & ELECTRICAL SYSTEM				
4		HYDRAULIC PIPNG & TANK				
5		COVER & CAB				
6		HOE ATTACHMENT				
7		DECAL & TOOL				
8		HYDRAULIC DEVICE				
10		ENGINE (3TNA72L-UTBZ) 2006.6.15				

Silverhorn.CO.UK

TB015 Book No.PC3-101Z6 S/N1153001-1158122
LOWER FRAME

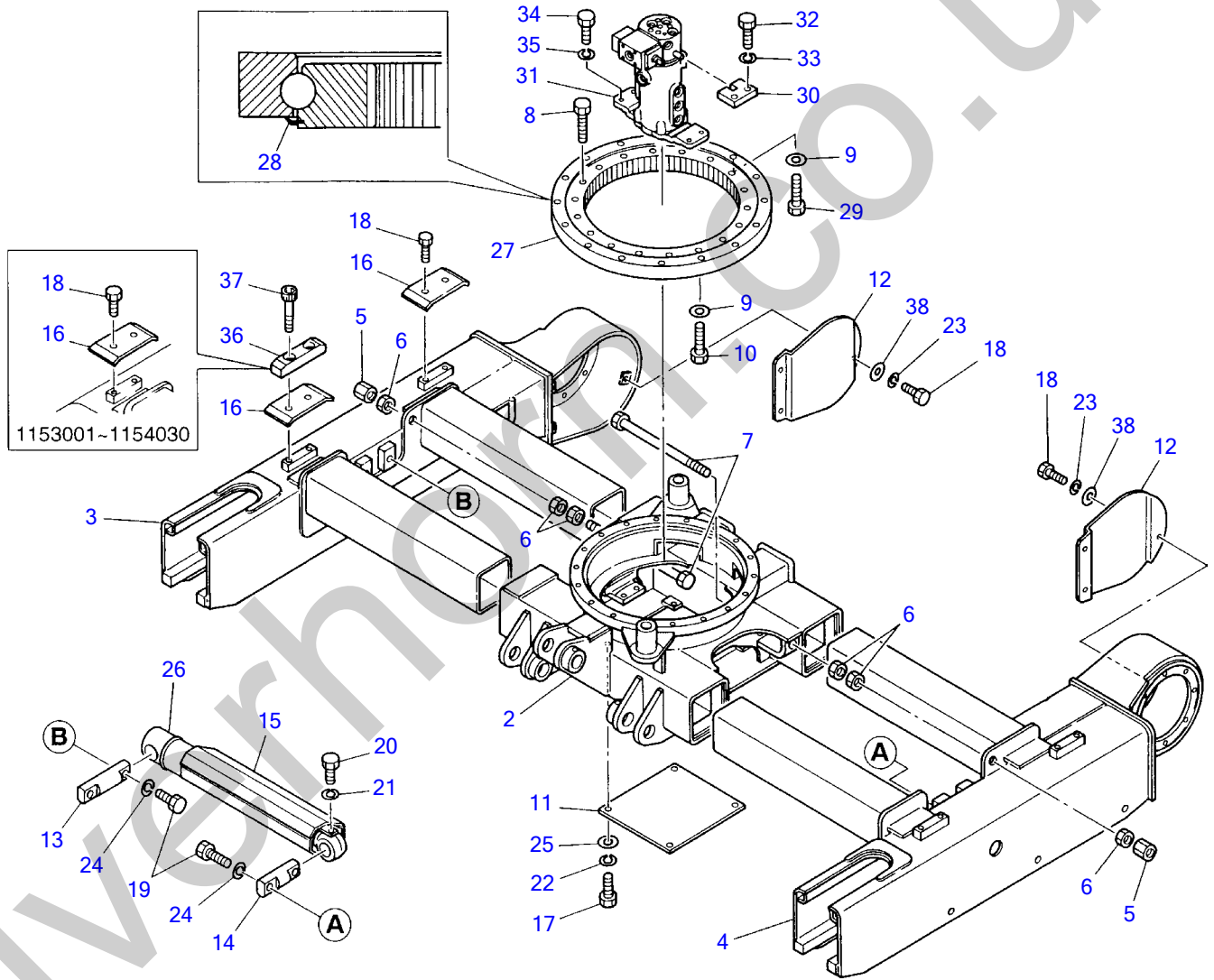

C3-01a-1-D

LOWER FRAME

Item	Part number	Description	Q'ty	Chan.	Serial No.	Remarks
1	X *****	FRAME ASSY, lower	1			with slewing lock
	X *****	FRAME ASSY, lower	1			without slewing lock
2	X *****	· BODY	1			with slewing lock
	X *****	· BODY	1			without slewing lock
3	X *****	· FRAME (R.H.)	1			
4	X *****	· FRAME (L.H.)	1			
5	1134821620	· NUT	2			
6	1130140016	· NUT	6			
7	0421013600	· BOLT	2			
8	1101051250	BOLT	18			
9	1141540012	WASHER	16			
10	1101051275	BOLT	15			
11	0331010400	COVER	1			
12	0421010900	COVER	2			
13	0331010600	PIN	1			
14	0331010700	PIN	1			
15	0331010800	COVER	1			
16	0421013800	SLIDE	4			
17	1100040816	BOLT	4			
18	1100041020	BOLT	14		1153001~1154030	
	1100041020	BOLT	10		1154031~	
19	1101041440	BOLT	4			
20	1100040616	BOLT	1			
21	1140020006	WASHER, spring	1			
22	1140020008	WASHER, spring	4			
23	1140020010	WASHER, spring	6			
24	1140020014	WASHER, spring	4			
25	1141110008	WASHER	4			
26	1900059300	CYLINDER, spanner	1			
27	1913003950	BEARING	1			
28	1913003959	· SEAL	1			
29	0422011100	BOLT	1			
30	0422110100	STOPPER	1			
31	1904007100	JOINT, swivel	1			
32	1101041235	BOLT	2			
33	1140020012	WASHER, spring	2			
34	1100040820	BOLT	4			
35	1140020008	WASHER, spring	4			
36	0331011200	GUIDE	2		1154031~	
37	1110041030	SCREW, cap	4		1154031~	
38	1141110010	WASHER	6			

TB015 Book No.PC3-101Z6 S/N1153001-1158122
CRAWLER BELT

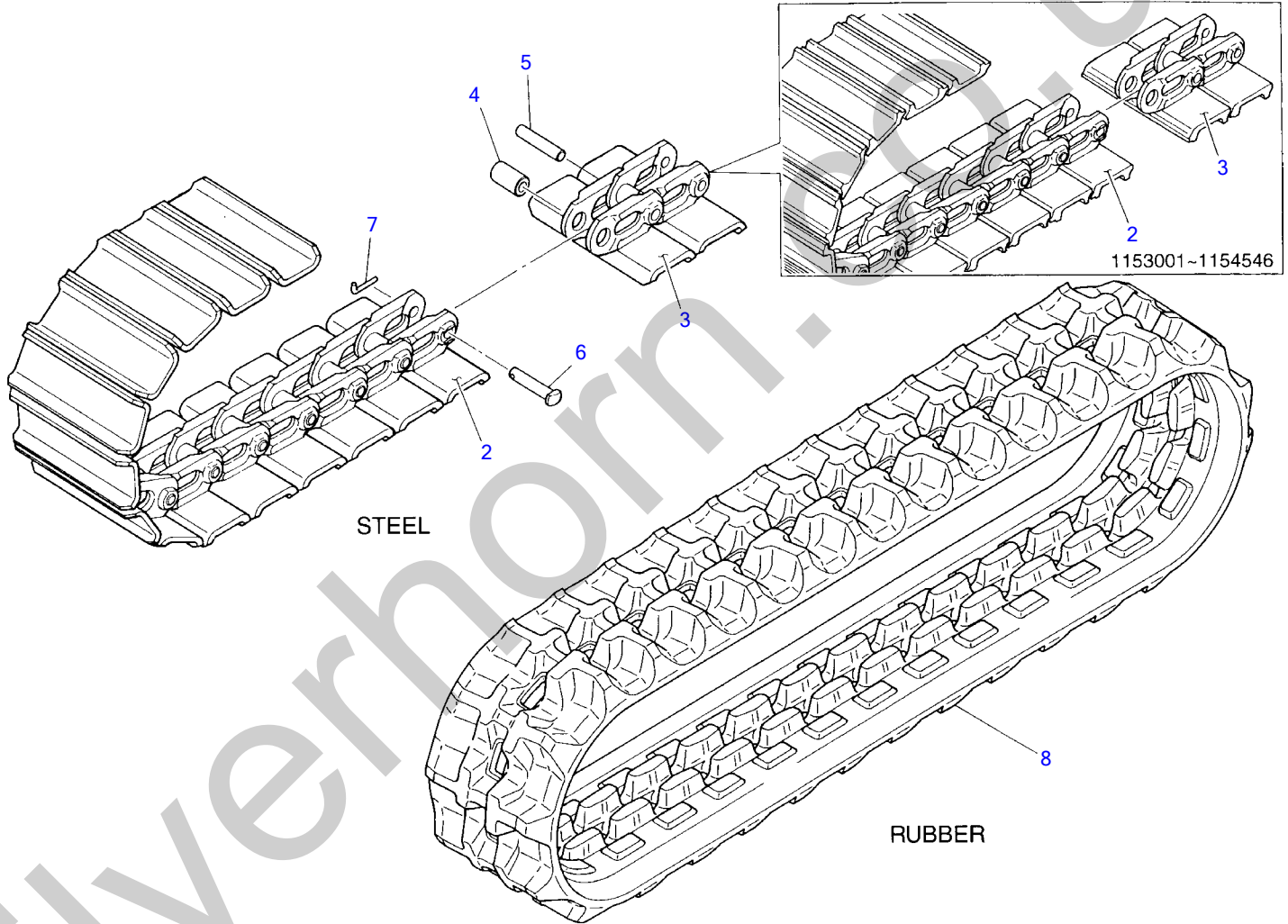

C3-02a-2-D

CRAWLER BELT

Item	Part number	Description	Q'ty	Chan.	Serial No.	Remarks
1	1914050000	BELT ASSY, crawler	2		1153001~1154546	steel
	1914050300	BELT ASSY, crawler	2	(H)	1154547~	steel
2	1914050014	▪ PLATE ASSY, master	1		1153001~1154546	
	1914050214	▪ PLATE ASSY, master	1		1154547~	
3	1914050013	▪ PLATE ASSY	31		1153001~1154546	
	1914050213	▪ PLATE ASSY	31		1154547~	
4	1914050005	▪ BUSHING	32			
5	1914050006	▪ PIN, track	31			
6	1914050007	▪ PIN, master	1			
7	1914050008	▪ PIN, coter	1			
8	1914049100	BELT, crawler	2		1153001~1154135	rubber
	1914049200	BELT, crawler	2	(H)	1154136~1155628	rubber
	1914049300	BELT, crawler	2	(H)	1155629~	rubber
	1914049800	BELT, crawler	2	(H)		rubber, short pitch

Silverhorn.CO.UK

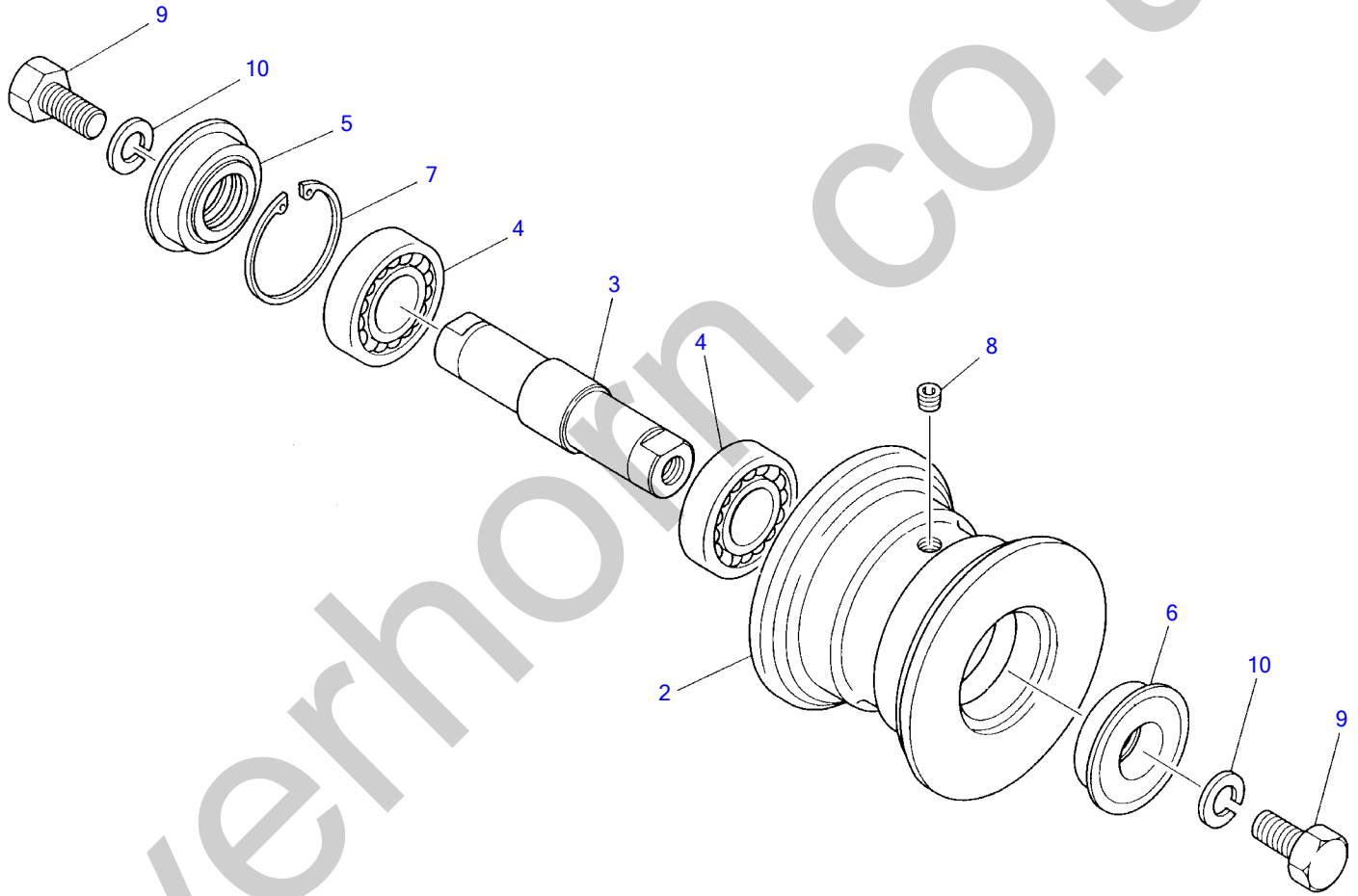

C3-04a-0-D

TRACK ROLLER

Item	Part number	Description	Q'ty	Chan.	Serial No.	Remarks
1	0421301100	ROLLER ASSY	6			
2	0421301200	• ROLLER	1			
3	0421301300	• SHAFT	1			
4	1300006205	• BEARING	2			
5	1431202552	• SEAL, oil	1			
6	1431202547	• SEAL, oil	1			
7	1221000052	• RING, snap	1			
8	1501810001	• PLUG	1			
9	1101041225	BOLT	12			
10	1140010012	WASHER, spring	12			

Silverhorn.CO.UK

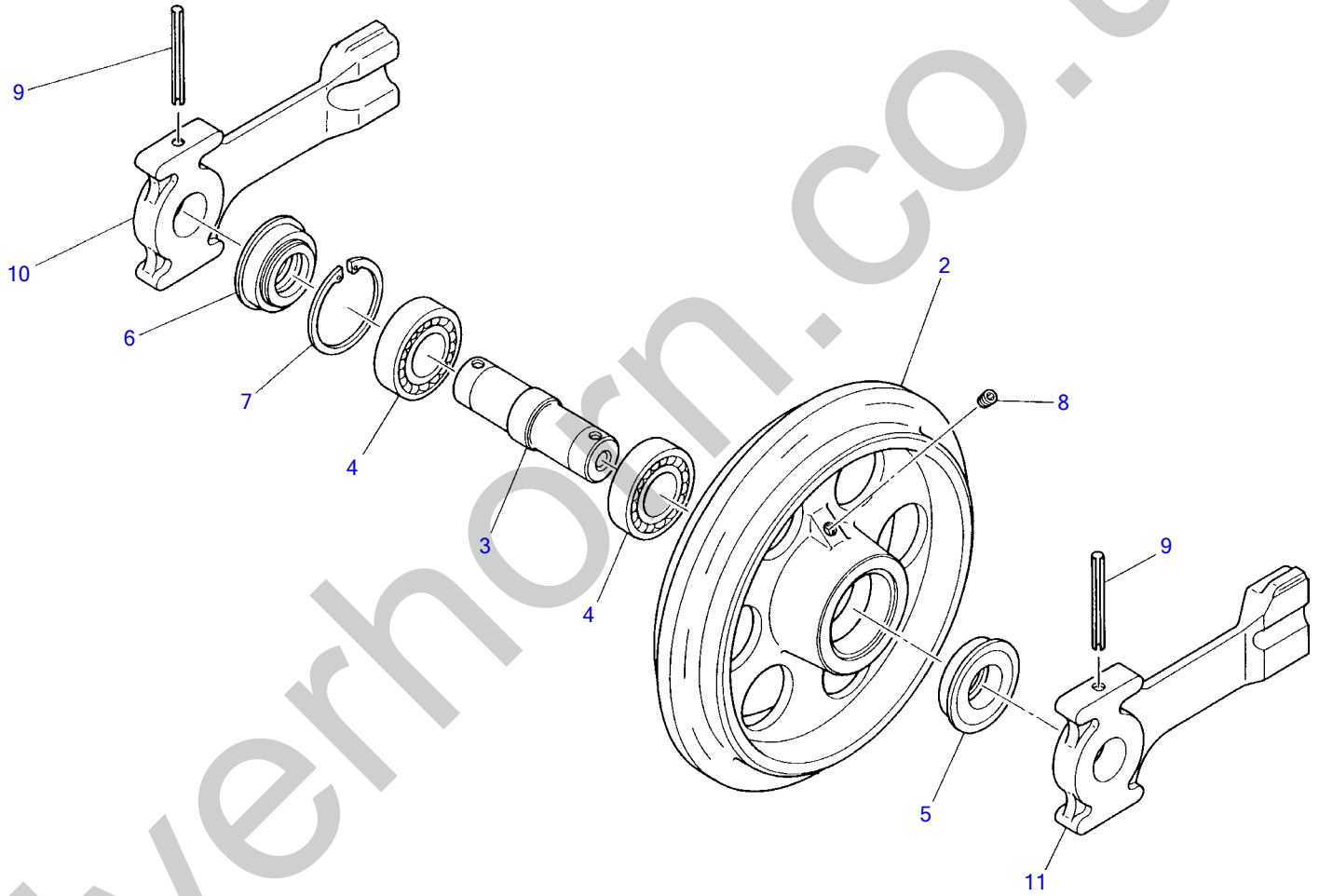

C3-05a-0-D

Item	Part number	Description	FRONT IDLER			Remarks
			Q'ty	Chan.	Serial No.	
1	0421401200	IDLER ASSY, front	2			
2	0421401100	· IDLER	1			
3	0421400200	· SHAFT	1			
4	1300006206	· BEARING	2			
5	1431203055	· SEAL, oil	1			
6	1431203062	· SEAL, oil	1			
7	1221000062	· RING, snap	1			
8	1501810001	· PLUG	1			
9	1213000670	PIN, spring	4			
10	0421400300	YOKE, slide (R.H.)	2			
11	0421400400	YOKE, slide (L.H.)	2			

Silverhorn.CO.UK

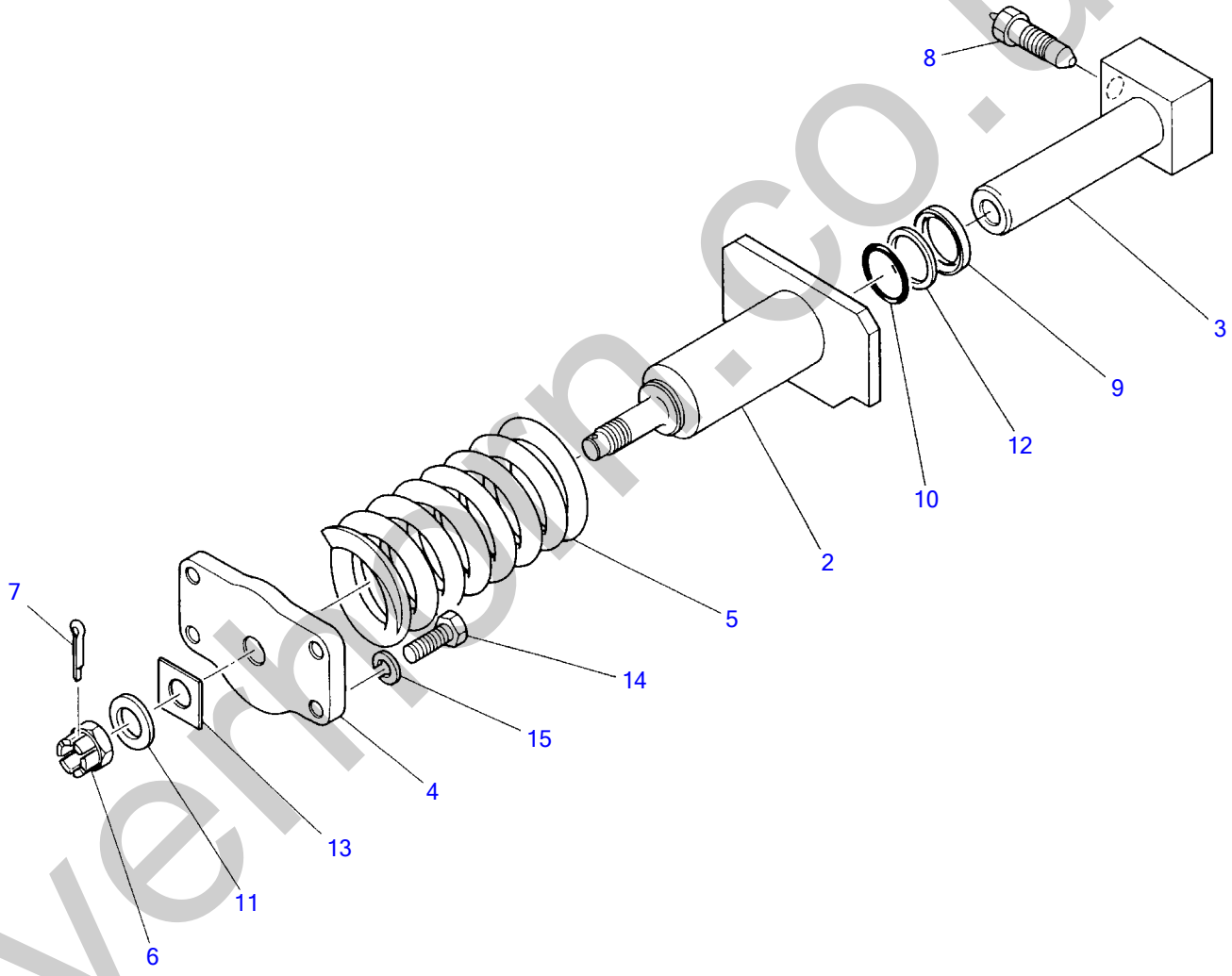

C3-06a-1-D

TRACK ADJUSTER

Item	Part number	Description	Q'ty	Chan.	Serial No.	Remarks
1	0421503100	CUSHION ASSY	2		1153001~1153367	
	0421504100	CUSHION ASSY	2	(H)	1153368~	
2	0421502200	· CYLINDER, grease	1		1153001~1153367	
	0421504200	· CYLINDER, grease	1	(H)	1153368~	
3	0421502300	· PISTON	1			
4	0421501300	· PLATE	1			
5	0007000018	· SPRING	1			
6	1132030016	· NUT	1			
7	1210000440	· PIN, split	1			
8	1541300501	· VALVE ASSY, check	1			
9	1400401654	· SEAL, oil	1			
10	1420010300	· O-RING	1			
11	1141540016	· WASHER	1			
12	1421020300	· RING, back-up	1			
13	0421503200	· PLATE	1		1153001~1153367	
14	1100051035	BOLT	8			
15	1140010010	WASHER, spring	8			

Silverhorn.CO.UK

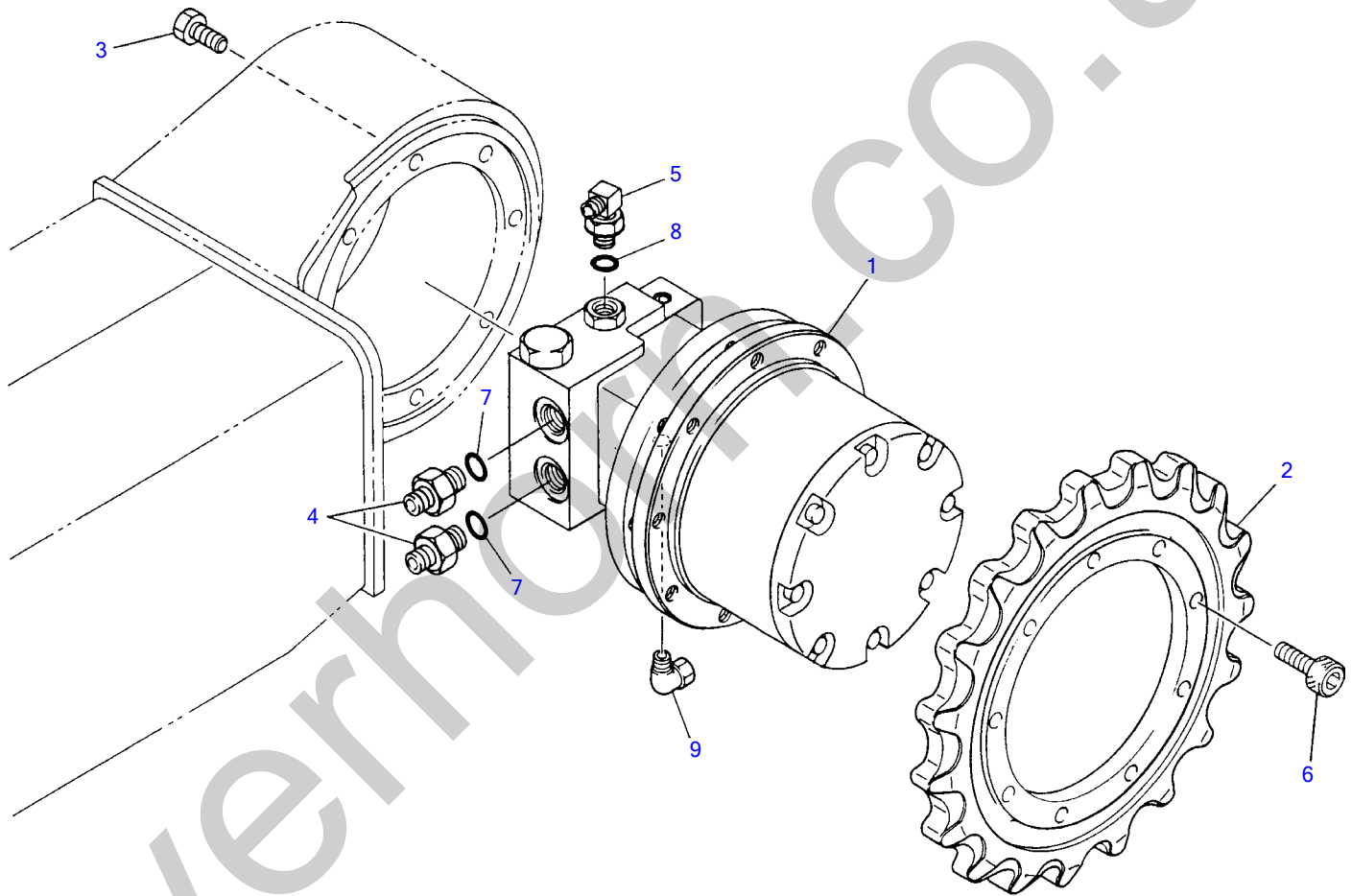

Y2-07a-1-D

TRAVEL DEVICE

Item	Part number	Description	Q'ty	Chan.	Serial No.	Remarks
1	1903114400	MOTOR ASSY (L.H.)	1			with P.B.
	1903114200	MOTOR ASSY (L.H.)	1			without P.B.
	1903114300	MOTOR ASSY (R.H.)	1			with P.B.
	1903114100	MOTOR ASSY (R.H.)	1			without P.B.
2	0331610100	SPROCKET	2			
3	1100241020	BOLT	16			
4	1515600576	ADAPTOR	4			
5	1515010040	ELBOW	2			
6	1110051025	SCREW, cap	18			
7	1420010140	O-RING	4			
8	1420010110	O-RING	2			
9	1532620601	ELBOW	2		1153001~1153061	
	1532620801	ELBOW	2		1153062~	

Silverhorn.CO.UK

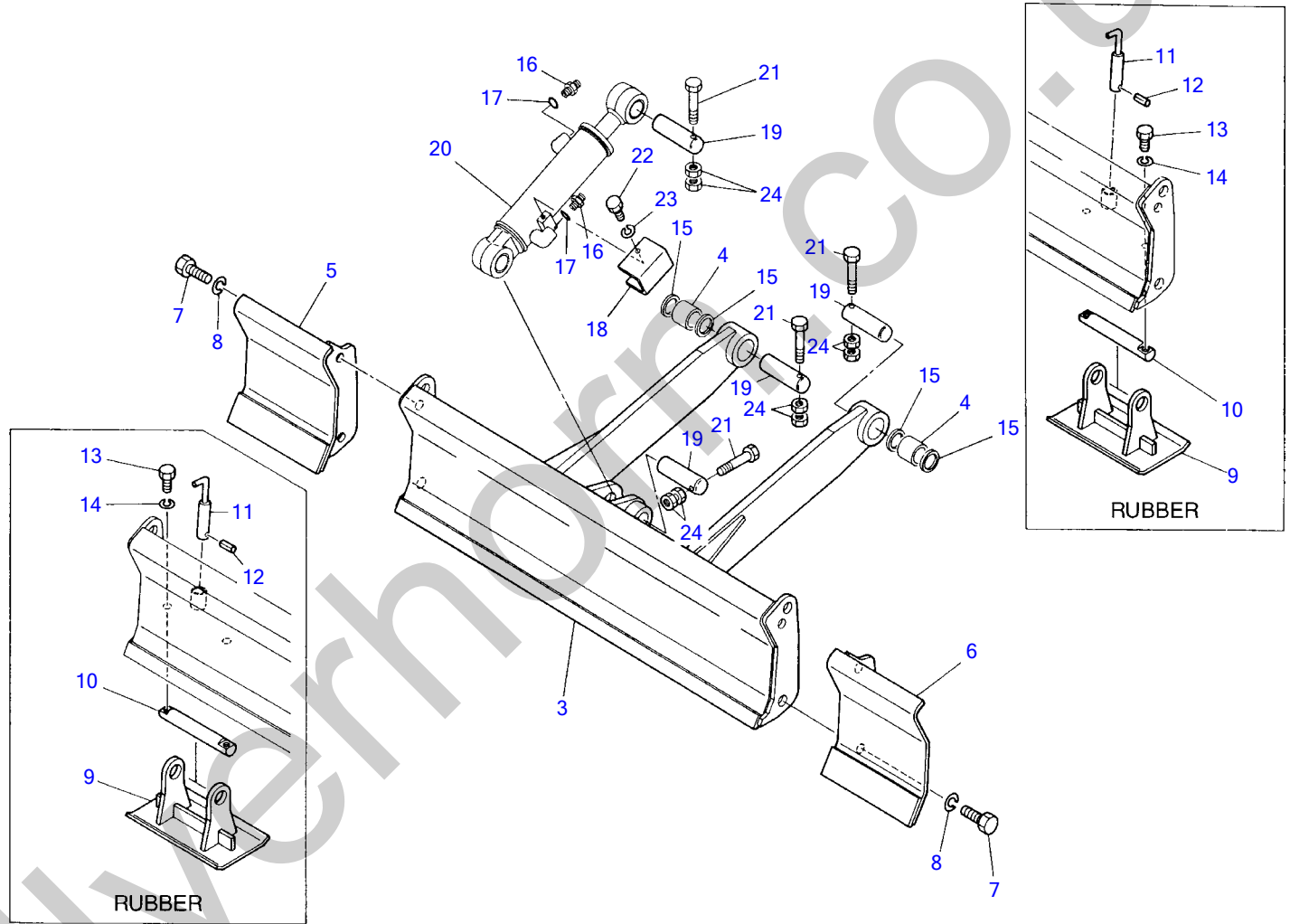

C3-08a-0-D

DOZER BLADE

Item	Part number	Description	Q'ty	Chan.	Serial No.	Remarks
1	0336311100	BLADE ASSY, sub	1			rubber
	0336313100	BLADE ASSY, sub	1			without outrigger
2	0426312200	· BLADE ASSY	1			
	0336313200	· BLADE ASSY	1			without outrigger
3	X *****	· · BLADE	1			
	X *****	· · BLADE	1			without outrigger
4	0426007300	· · BUSHING	2			
5	0336311200	· PLATE (R.H.)	1			
6	0336311300	· PLATE (L.H.)	1			
7	1100041640	· BOLT	4			
8	1140020016	· WASHER, spring	4			
9	0426312500	· OUTRIGGER	2			rubber
10	0336310600	· PIN	2			rubber
11	0426303400	· PIN	2			rubber
12	1213000628	· PIN, spring	2			rubber
13	1100041030	· BOLT	4			rubber
14	1140020010	· WASHER, spring	4			rubber
15	1432200030	SEAL, dust	4			
16	1515600200	ADAPTOR	2			
17	1420010140	O-RING	2			
18	0426300400	COVER	1			
19	0011601100	PIN	4			
20	1900059200	CYLINDER, blade	1			
21	1103040860	BOLT	4			
22	1100040860	BOLT	1			
23	1140020008	WASHER, spring	1			
24	1130240008	NUT	8			

Silverhorn.CO.UK

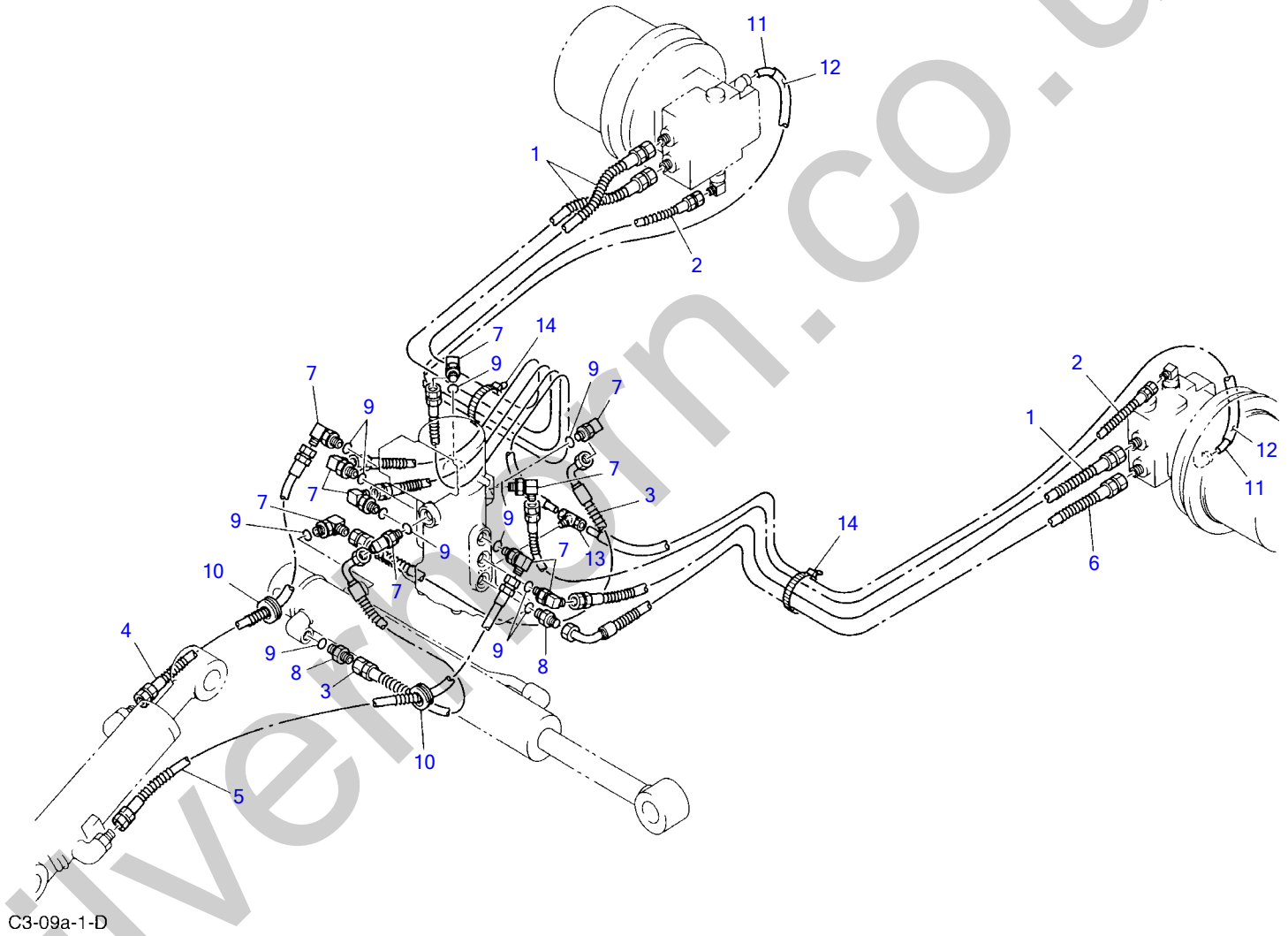

PIPING; LOWER

Item	Part number	Description	Q'ty	Chan.	Serial No.	Remarks
1	1801600082	HOSE ASSY	3			
2	1801032093	HOSE ASSY	2			
3	1801601054	HOSE ASSY	2			
4	1801519001	HOSE ASSY	1			
5	1801519002	HOSE ASSY	1			
6	1801601083	HOSE ASSY	1			
7	1515010040	ELBOW	10			
8	1515600200	ADAPTOR	2			
9	1420010110	O-RING	12			
10	0077200400	GUARD	2			
11	1532120613	TUBE	2		1153001~1153061	sold by the meter
	1532120813	TUBE	2		1153062~	
12	1531210100	PROTECTOR	2			sold by the meter
13	1532720601	TEE	1		1153001~1153061	
	1532720801	TEE	1		1153062~	
14	1652201005	BAND	2			

Silverhorn.CO.UK

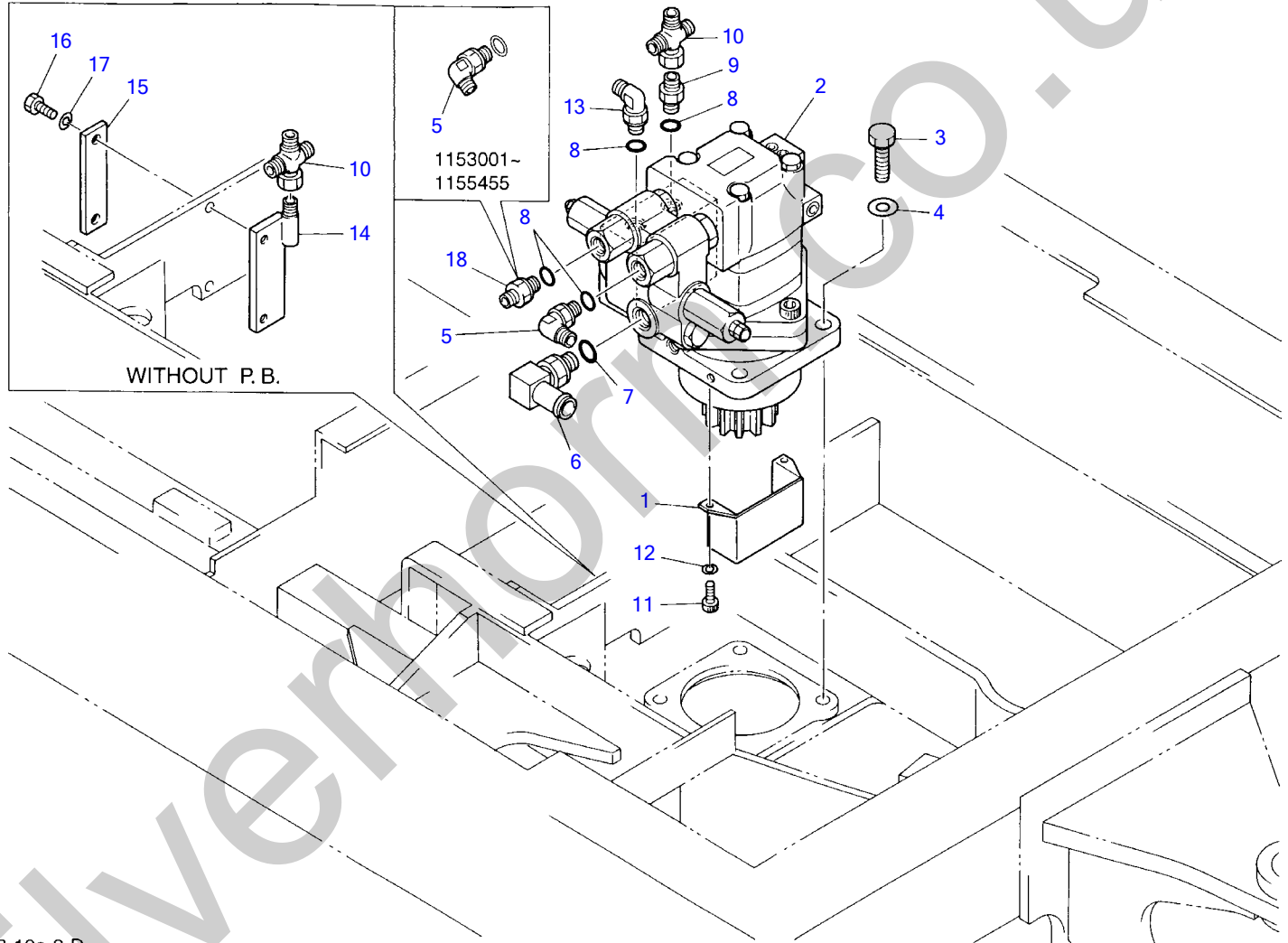

C3-10a-2-D

SLEWING DEVICE

Item	Part number	Description	Q'ty	Chan.	Serial No.	Remarks
1	0422312100	COVER	1			
2	1903112800	MOTOR ASSY	1	(L)	1153001~1155455	with P.B.
	1903117100	MOTOR ASSY	1		1155456~	with P.B.
	1903112700	MOTOR ASSY	1		1153001~1155260	without P.B.
	1903116900	MOTOR ASSY	1	(H) ⌘	1155261~1155455	without P.B.
	1903117000	MOTOR ASSY	1		1155456~	without P.B.
3	1101041235	BOLT	4			
4	1141550012	WASHER	4			
5	1515010050	ELBOW	2		1153001~1155455	
	1515010050	ELBOW	1		1155456~	
6	1513350003	ELBOW	1			
7	1420010140	O-RING	1			
8	1420010110	O-RING	4			with P.B.
	1420010110	O-RING	2			without P.B.
9	1512370008	ADAPTOR	1			with P.B.
10	0007263004	ADAPTOR, cross	1			
11	1110040610	BOLT	2			
12	1140020006	WASHER, spring	2			
13	1515011040	ELBOW	1		1153001~1153994	with P.B.
	1515010040	ELBOW	1		1153995~	with P.B.
14	0332312100	JOINT	1			without P.B.
15	0332312200	PLATE	1			without P.B.
16	1100040830	BOLT	2			without P.B.
17	1140020008	WASHER, spring	2			without P.B.
18	1515600576	ADAPTOR	1		1155456~	

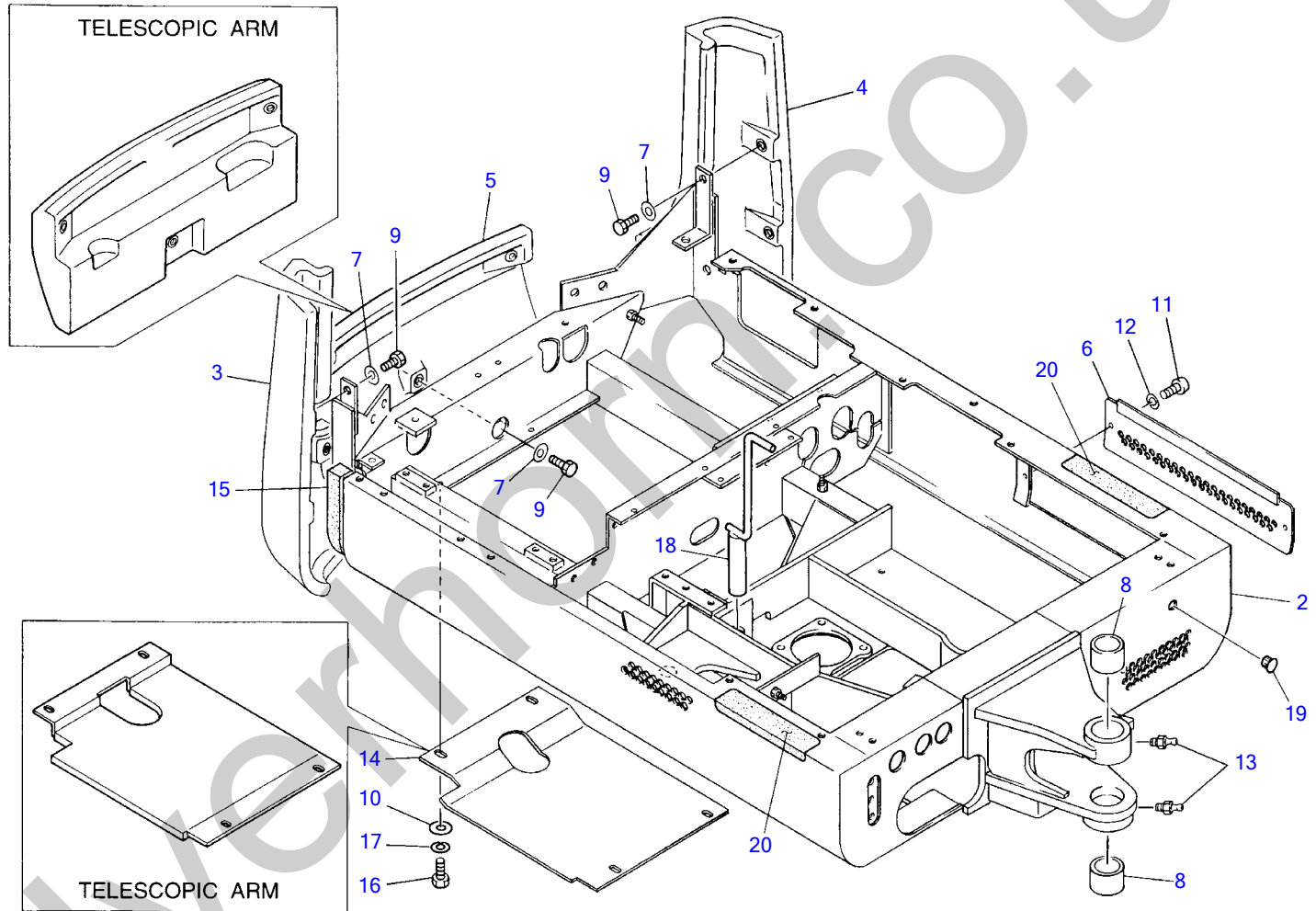

C3-11a-3-D

TURNTABLE						
Item	Part number	Description	Q'ty	Chan.	Serial No.	Remarks
1	X *****	TURNTABLE ASSY	1			
	X *****	TURNTABLE ASSY	1			telescopic arm
2	X *****	· TURNTABLE	1		1153001~1153800	
	X *****	· TURNTABLE	1	(H)	1153801~	
3	0333011500	· COUNTERWEIGHT (R.H.)	1			
	0333013100	· COUNTERWEIGHT (R.H.)	1			telescopic arm
4	0333011600	· COUNTERWEIGHT (L.H.)	1			
	0333013200	· COUNTERWEIGHT (L.H.)	1			telescopic arm
5	0333010700	· COUNTERWEIGHT	1			
	0333013300	· COUNTERWEIGHT	1			telescopic arm
6	0333011800	· COVER	1			
7	1141550012	· WASHER	9			
8	0002400035	· BUSHING	2			
9	1100041225	· BOLT	9			
10	0003600025	· WASHER	4			
11	1120530612	· SCREW	2			
12	1140020006	· WASHER, spring	2			
13	1560001675	· NIPPLE, grease	2			
14	0333011900	· COVER	1			
	0333013400	· COVER	1			telescopic arm
15	0333011910	· ABSORBENT	1			
16	1100041020	· BOLT	4			
17	1140020010	· WASHER, spring	4			
18	0422203100	PIN, lock	1			
19	1652533023	CAP	1			
20	0068228700	SHEET	2			

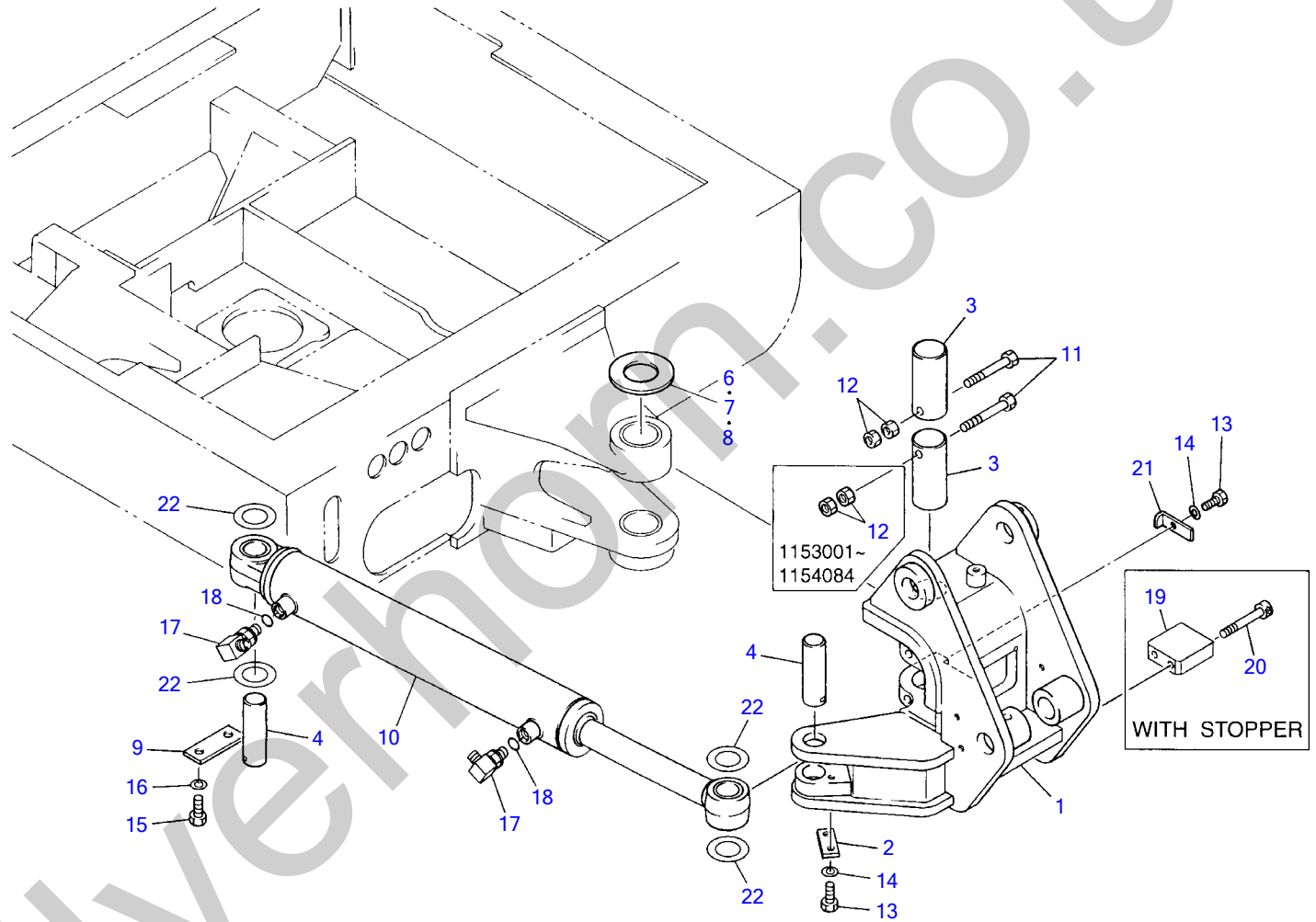

C3-11b-2-D

BOOM SWING						
Item	Part number	Description	Q'ty	Chan.	Serial No.	Remarks
1	0333111100	BRACKET	1		1153001~1154084	
	0333112100	BRACKET	1	(H)	1154085~	
2	0333111200	PLATE	1			
3	0011514004	PIN	2			
4	0011691001	PIN	2			
5	0423104400	WASHER ASSY	1			
6	0423104401	· WASHER	1			t=4.5mm
7	0423104402	· WASHER	1			t=5.0mm
8	0423104403	· WASHER	1			t=5.5mm
9	0423103800	PLATE	1			
10	1900057700	CYLINDER, swing	1			
11	1103040895	BOLT	2			
12	1130240008	NUT	4		1153001~1154084	
	1130240008	NUT	2		1154085~	
13	1100040816	BOLT	2		1153001~1154084	
	1100040816	BOLT	3		1154085~	
14	1140020008	WASHER, spring	2		1153001~1154084	
	1140020008	WASHER, spring	3		1154085~	
15	1101041220	BOLT	2			
16	1140020012	WASHER, spring	2			
17	1515010040	ELBOW	2			
18	1420010110	O-RING	2			
19	0423901100	PLATE	1			with stopper
20	1110041070	SCREW, cap	2			with stopper
21	0333112200	PLATE	1		1154085~	
22	0003600044	SHIM	AR			t=0.2mm
	0003600045	SHIM	AR			t=0.5mm
	0003000066	SHIM	AR			t=1.0mm
	0003000067	SHIM	AR			t=1.6mm

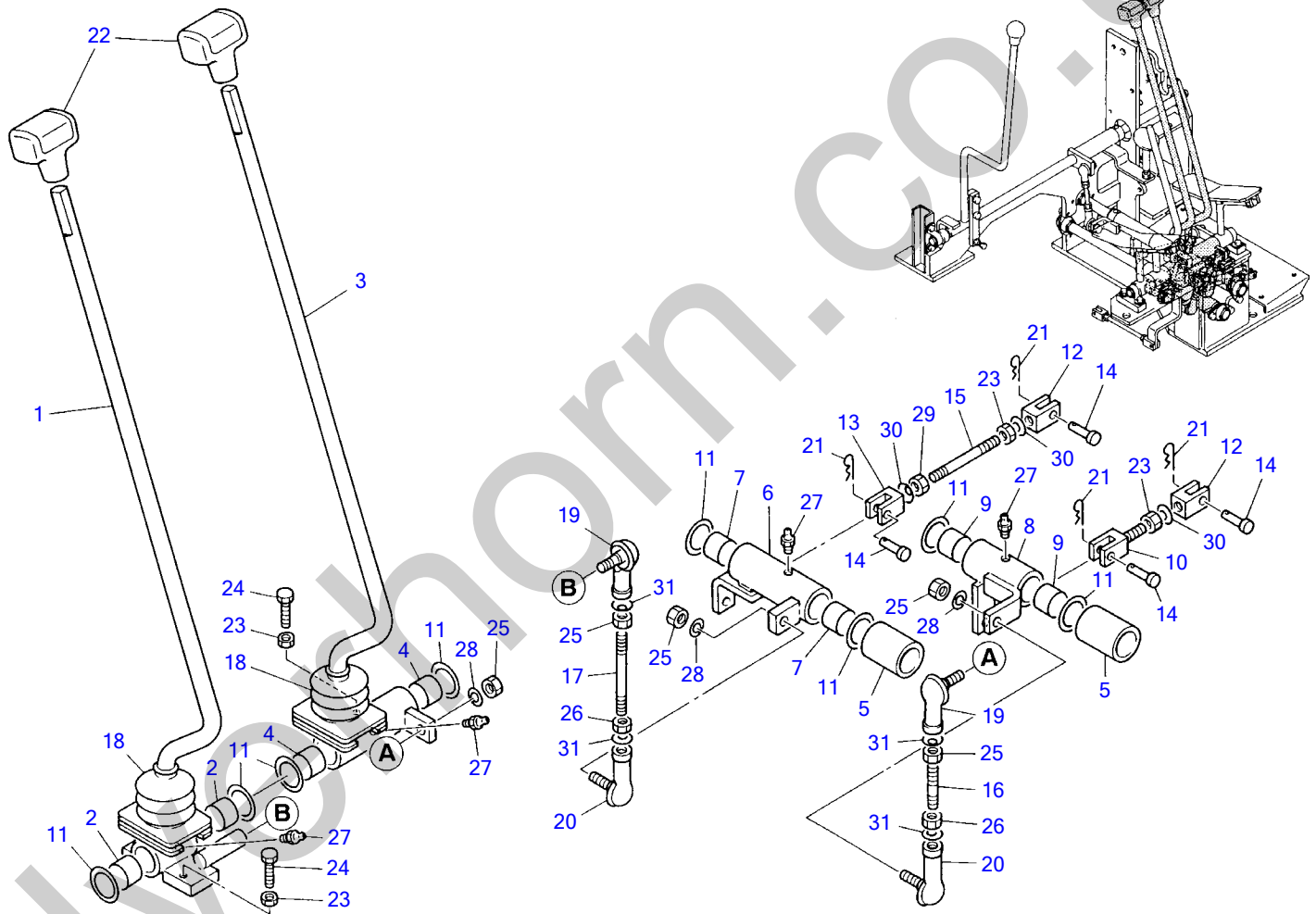

C3-12a-1-D

TRAVEL LEVER

Item	Part number	Description	Q'ty	Chan.	Serial No.	Remarks
1	0333213700	LEVER ASSY	1			
	0333228030	LEVER ASSY	1			for Australia
2	1333002015	• BUSHING	2			
3	0333213800	LEVER ASSY	1			
	0333228020	LEVER ASSY	1			for Australia
4	1333002015	• BUSHING	2			
5	0333214200	COLLAR	2			
6	0333214900	LEVER ASSY	1			
7	1333002015	• BUSHING	2			
8	0333215300	LEVER ASSY	1			
9	1333002015	• BUSHING	2			
10	0005365050	YOKE	1			
11	0093208300	WASHER	8			
12	0005500006	YOKE	2			
13	0005600003	YOKE	1			
14	0004005117	PIN, lever	4			
15	0005006075	ROD	1			
16	0005008045	ROD	1			
17	0005008090	ROD	1			
18	0363214700	BOOT	2			
19	1340010080	END, rod	2			
20	1340010085	END, rod	2			
21	1214000005	PIN, snap	4			
22	1650200520	GRIP	2			
23	1130020006	NUT	5			
24	1100040630	BOLT	3			
25	1130020008	NUT	5			
26	1131520008	NUT	2			
27	1560011006	NIPPLE, grease	4			
28	1140020008	WASHER, spring	3			
29	1131540006	NUT	1			
30	1225000006	WASHER	3			
31	1225000008	WASHER	4			

Silverhorn.CO.UK

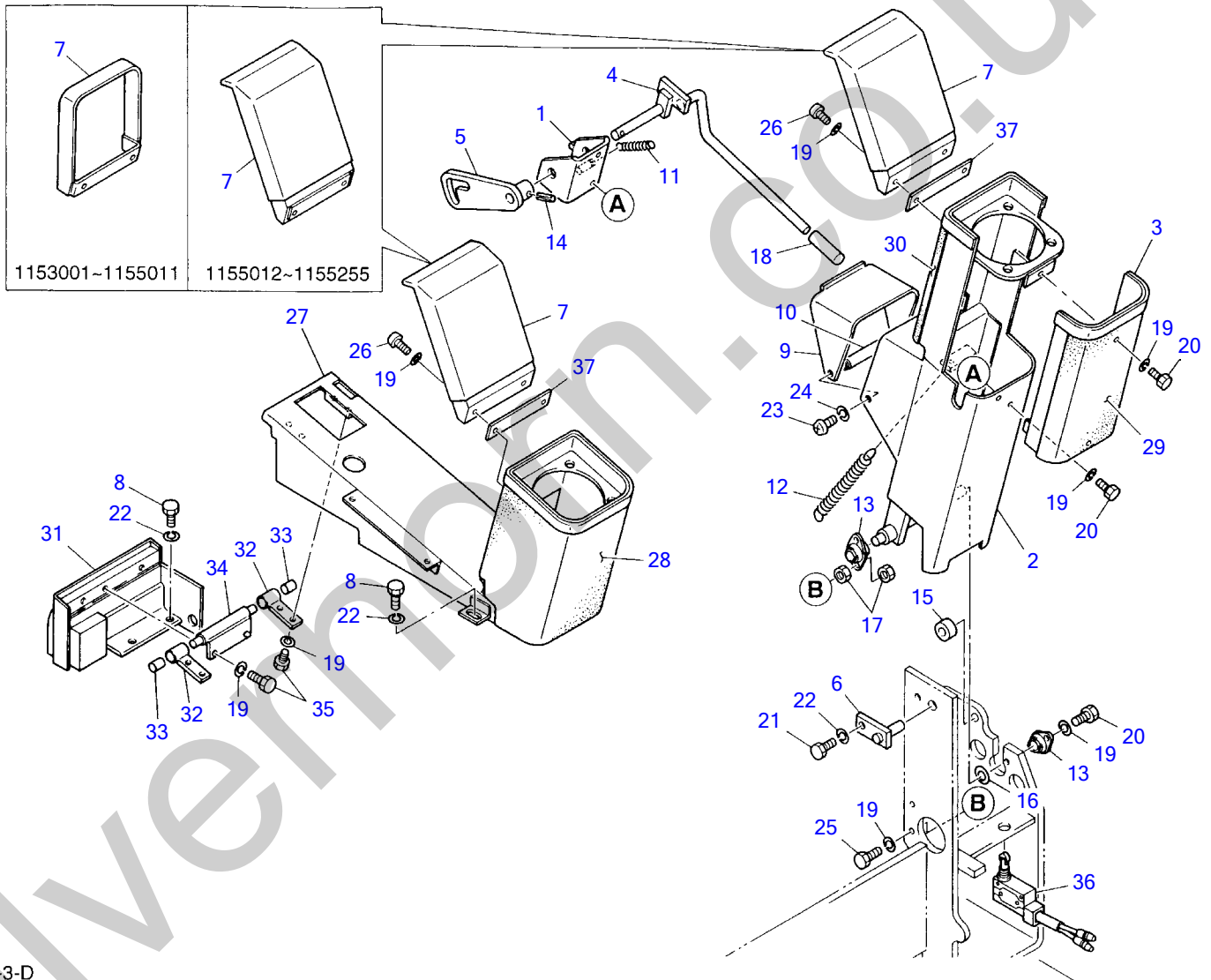

C3-13a-3-D

Item	Part number	Description	STAND (cab)		Serial No.	Remarks
			Q'ty	Chan.		
1	0333218100	BRACKET	1			
2	0333219100	STAND	1			
3	0333218500	COVER	1			
4	0333219200	LEVER	1			
5	0333219300	LEVER	1			
6	0333216400	PIN	1			
7	0333219400	HANDLE	2	A	1153001~1155011	
	0333222200	HANDLE	2	A (H)	1155012~1155255	
	0333222300	HANDLE	2	a (H)	1155256~	
8	1100040816	BOLT	3			
9	0333219600	COVER	1			
	0333219750	COVER	1	(H)	1153001~1156811	
10	0333217300	PIN	1		1156812~	
11	0007000074	SPRING	1			
12	0007000030	SPRING	1			
13	1332051214	MINI-PILLOW	2			
14	1213000520	PIN, spring	1			
15	0333218950	RUBBER, cushion	1			
16	1141110012	WASHER	1			
17	1130020006	NUT	4			
18	1650202300	GRIP	1			
19	1140020006	WASHER, spring	18			
20	1100240610	BOLT	6			
21	1100240816	BOLT	1			
22	1140020008	WASHER, spring	4			
23	1120540510	SCREW	2			
24	1140040005	WASHER, spring	2			
25	1100240620	BOLT	2			
26	1120540610	SCREW	4			
27	0335114100	BRACKET	1		1153001~1154084	
	0335117600	BRACKET	1	(H)	1154085~	
28	0335111900	LEATHER	1			
29	0335111700	LEATHER	1			
30	0335111800	LEATHER	1			
31	0335113200	BRACKET	1		1153001~1154084	
	0335117200	BRACKET	1	(H)	1154085~	
32	0335113300	HINGE ASSY	2			
33	1333001020	- BUSHING	1			
34	0335113500	PIN	1			
35	1100040616	BOLT	6			
36	1700003502	SWITCH, limit	1		1153001~1153736	NC pattern
	1700003512	SWITCH, limit	1		1153737~	NO pattern
37	0333222400	PLATE	2	a	1155256~	

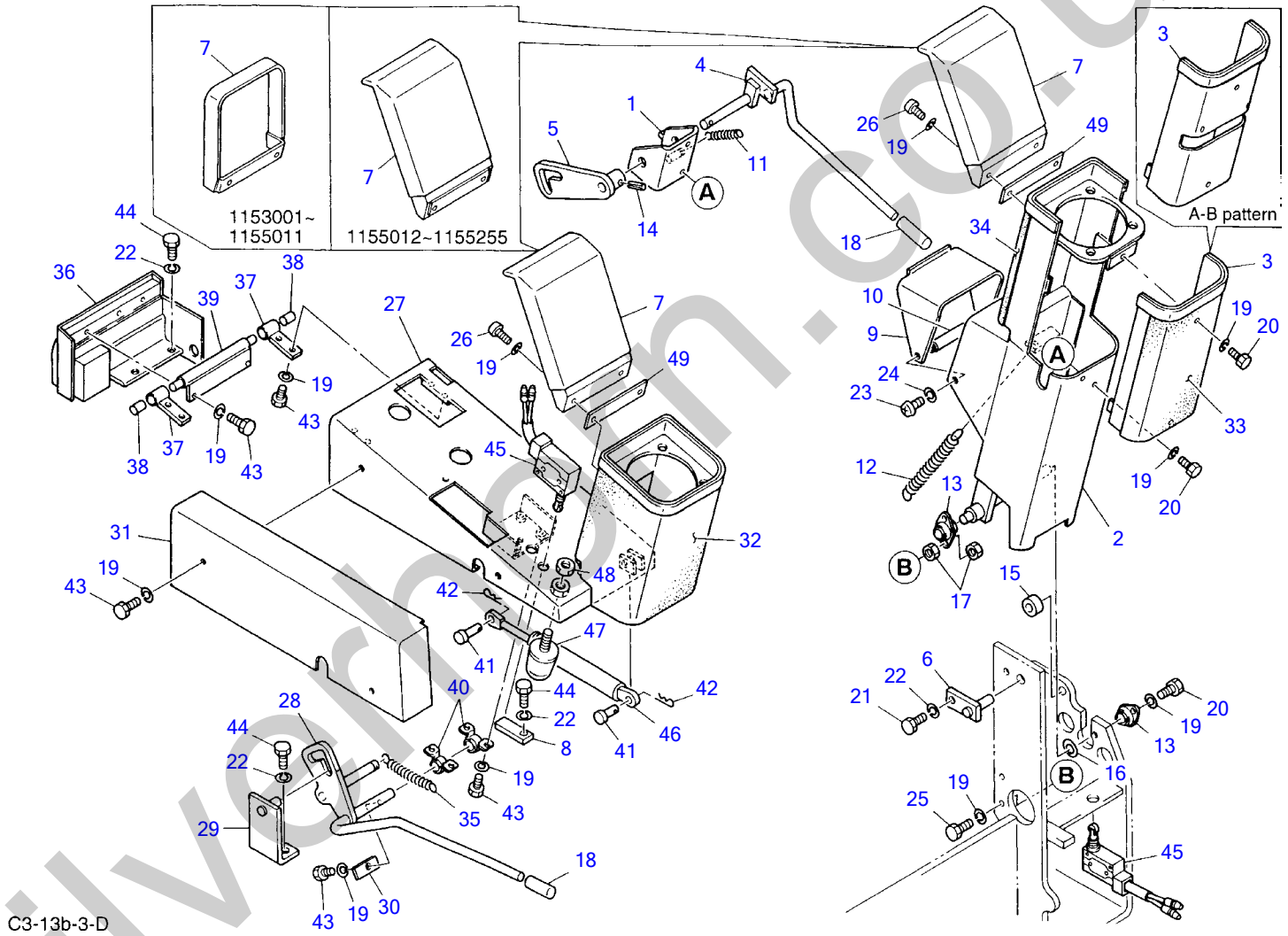

Item	Part number	Description	STAND (canopy)		Serial No.	Remarks
			Q'ty	Chan.		
1	0333218100	BRACKET	1			
2	0333219100	STAND	1			
3	0333218500	COVER	1			
	0333222600	COVER	1			A-B pattern
4	0333219200	LEVER	1			
	0333222100	LEVER	1		1153001~1154972	for Japan
5	0333219300	LEVER	1			
6	0333216400	PIN	1			
7	0333219400	HANDLE	2	A	1153001~1155011	
	0333222200	HANDLE	2	A (H)	1155012~1155255	
	0333222300	HANDLE	2	a (H)	1155256~	
8	0335113600	PLATE	1			
9	0333219600	COVER	1		1153001~1156811	
	0333219750	COVER	1	(H)	1156812~	
10	0333217300	PIN	1			
11	0007000074	SPRING	1			
12	0007000030	SPRING	1			
13	1332051214	MINI-PILLOW	2			
14	1213000520	PIN, spring	1			
15	0333218950	RUBBER, cushion	1			
16	1141110012	WASHER	1			
17	1130020006	NUT	4			
18	1650202300	GRIP	2			
19	1140020006	WASHER, spring	25			
20	1100240610	BOLT	6			
21	1100240816	BOLT	1			
22	1140020008	WASHER, spring	6			
23	1120540510	SCREW	2			
24	1140040005	WASHER, spring	2			
25	1100240620	BOLT	2			
26	1120540610	SCREW	4			
27	0335113100	BRACKET	1		1153001~1154084	
	0335117100	BRACKET	1	(H)	1154085~	
28	0335111200	LEVER	1			
29	0335111300	HOOK	1			
30	0335111400	PLATE	1			
31	0335111500	COVER	1			
32	0335111900	LEATHER	1		1153001~1153006	
33	0335111700	LEATHER	1		1153001~1153006	
34	0335111800	LEATHER	1		1153001~1153006	
35	0425105100	SPRING	1			
36	0335113200	BRACKET	1		1153001~1154084	
	0335117200	BRACKET	1	(H)	1154085~	
37	0335113300	HINGE ASSY	2			
38	1333001020	· BUSHING	1			
39	0335113400	PIN	1			
40	1332001214	MINI-PILLOW	2			
41	0004008021	PIN	2			
42	1214000006	PIN, snap	2			
43	1100040616	BOLT	13			
44	1100040816	BOLT	5			
45	1700003502	SWITCH, limit	2		1153001~1153736	NC pattern
	1700003512	SWITCH, limit	2		1153737~	NO pattern
46	1653900026	SPRING, gas	1			
47	1651101224	STOPPER	1			
48	1130040012	NUT	1			
49	0333222400	PLATE	2	a	1155256~	

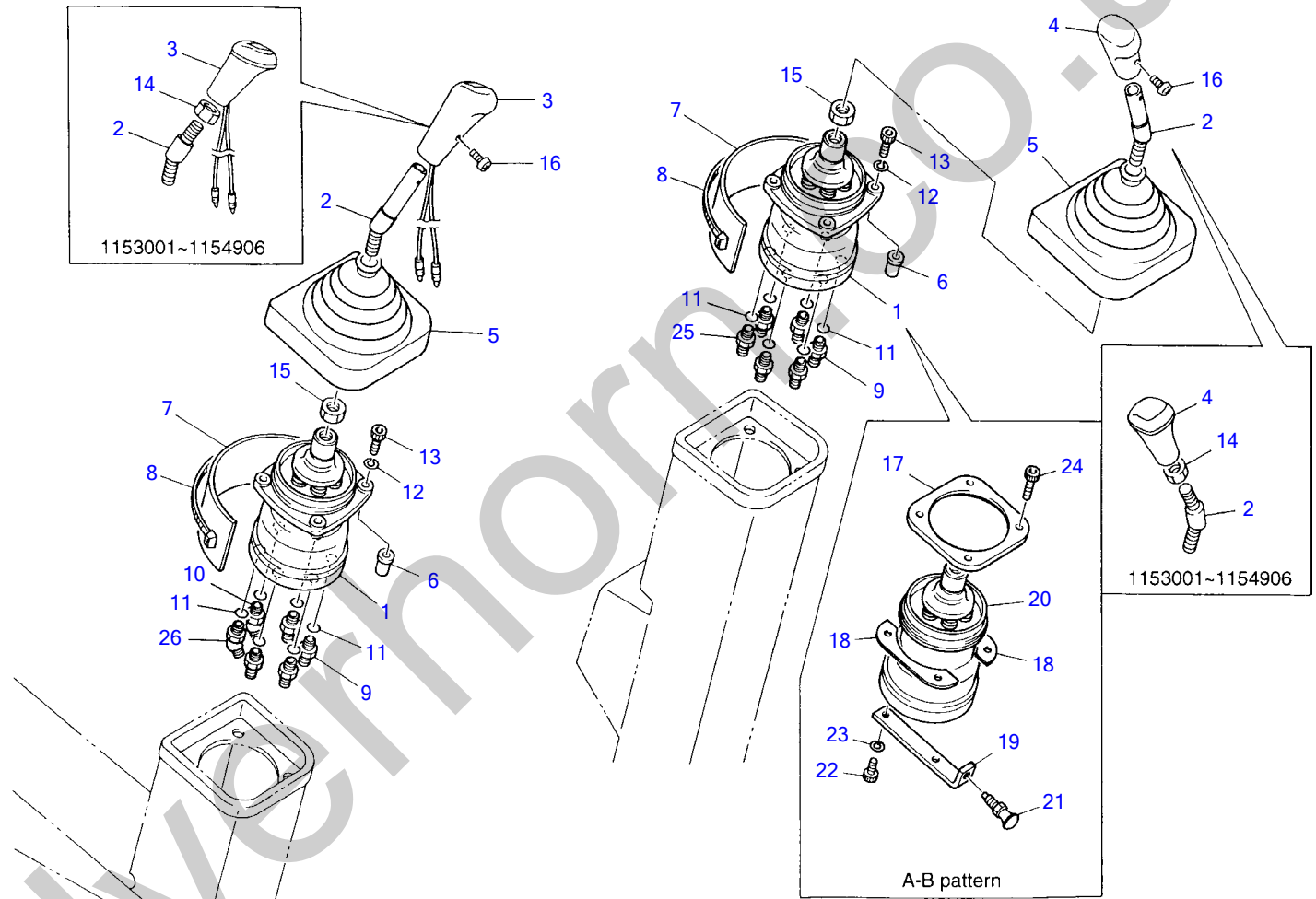

C3-14a-2-D

Item	Part number	Description	OPERATION LEVER		Serial No.	Remarks
			Q'ty	Chan.		
1	1901721200	VALVE, pilot	2			
2	0365111600	LEVER	2		1153001~1154906	
	0565102500	LEVER	2		1154907~	
3	1650202800	GRIP (with horn switch)	1		1153001~1154906	
	1650203310	GRIP (with horn switch)	1		1154907~	
4	1650202400	GRIP	1		1153001~1154906	
	1650203400	GRIP	1		1154907~	
5	0335113800	BOOT	2			
6	1652520006	NUT	8			
7	0365112200	ABSORBENT	2			
8	1652241400	BAND	2			
9	1515600200	ADAPTOR	9			
10	1515100110	ELBOW	1			
11	1420010110	O-RING	12			
12	1140020006	WASHER, spring	8			
13	1110040635	SCREW, cap	8			
14	1131040012	NUT	2		1153001~1154906	
15	1130140014	NUT	2			
16	1120540416	SCREW	2		1154907~	
17	0333222501	PLATE	1			A-B pattern
18	0333222502	PLATE	2			A-B pattern
19	0333222503	PLATE	1			A-B pattern
20	1901726400	VALVE, pilot	1			A-B pattern
21	1230040310	PLUNGER	1			A-B pattern
22	1110040616	SCREW, cap	2			A-B pattern
23	1140020006	WASHER, spring	2			A-B pattern
24	1110040640	SCREW, cap	4			A-B pattern
25	1512370008	ADAPTOR (with filter)	1			
26	1512370012	ELBOW (with filter)	1			

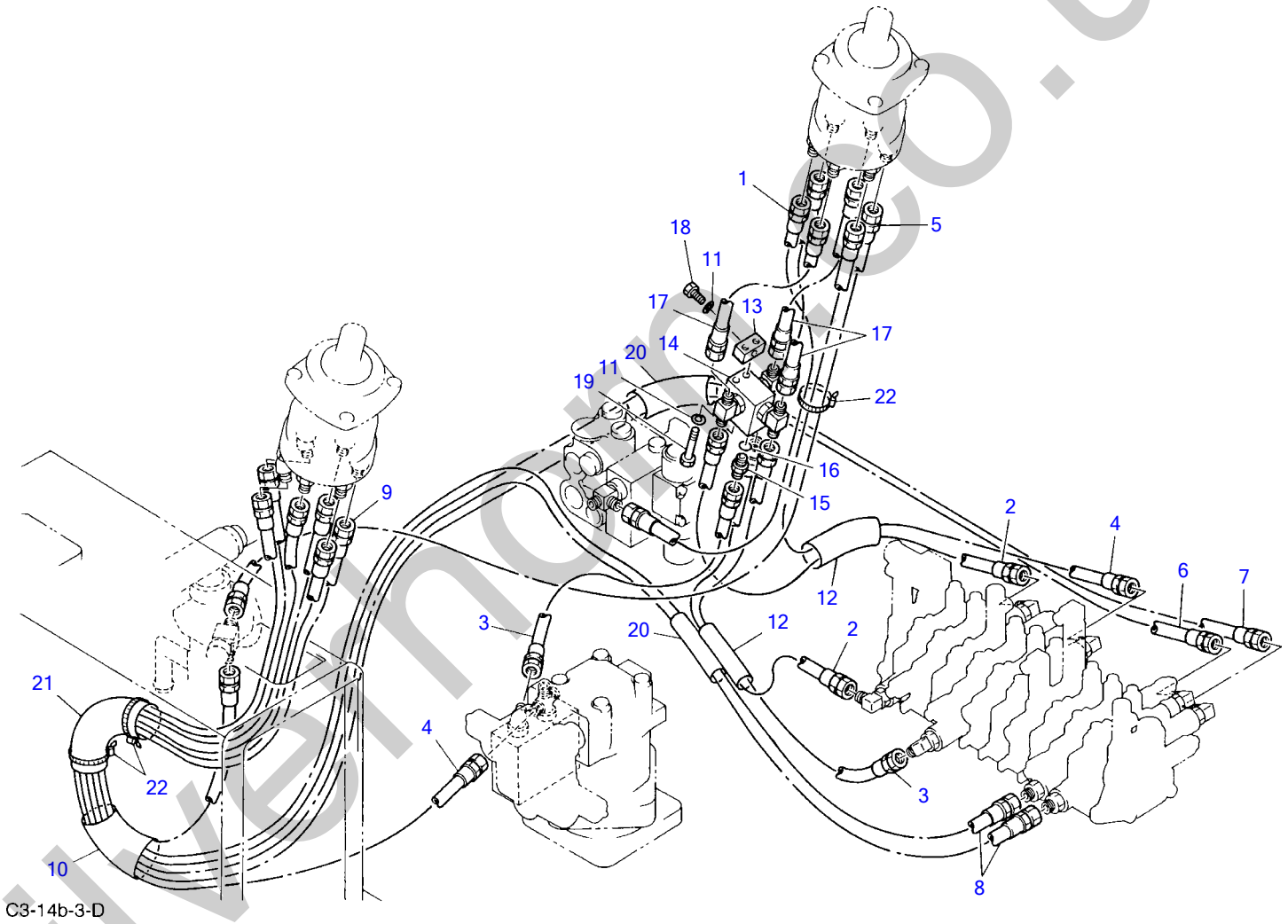

PIPING; OPERATION LEVER
(with parking brake)

Item	Part number	Description	Q'ty	Chan.	Serial No.	Remarks
1	1934872055	HOSE ASSY	1			
2	1934822065	HOSE ASSY	1			
3	1934822070	HOSE ASSY	2			
4	1934822105	HOSE ASSY	2			
5	1934822100	HOSE ASSY	1		1153001~1154150	
	1934822130	HOSE ASSY	1		1154151~	
6	1934822210	HOSE ASSY	1			
7	1934822215	HOSE ASSY	1			
8	1934822225	HOSE ASSY	2			
9	1934822110	HOSE ASSY	1		1153001~1154150	
	1934852130	HOSE ASSY	1		1154151~	
10	1531345020	PROTECTOR	1			sold by the meter
11	1140020006	WASHER, spring	3			
12	1531335030	PROTECTOR	2			sold by the meter
13	0335112200	BLOCK	1			
14	1901721800	VALVE, double shuttle	1			
15	1515600200	ADAPTOR	1			
16	1420010110	O-RING	1			
17	1934822025	HOSE ASSY	3			
18	1100040616	BOLT	1			
19	1100040665	BOLT	2			
20	1531335020	PROTECTOR	2			sold by the meter
21	1531645037	PROTECTOR	1			sold by the meter
22	1652201005	BAND	3			

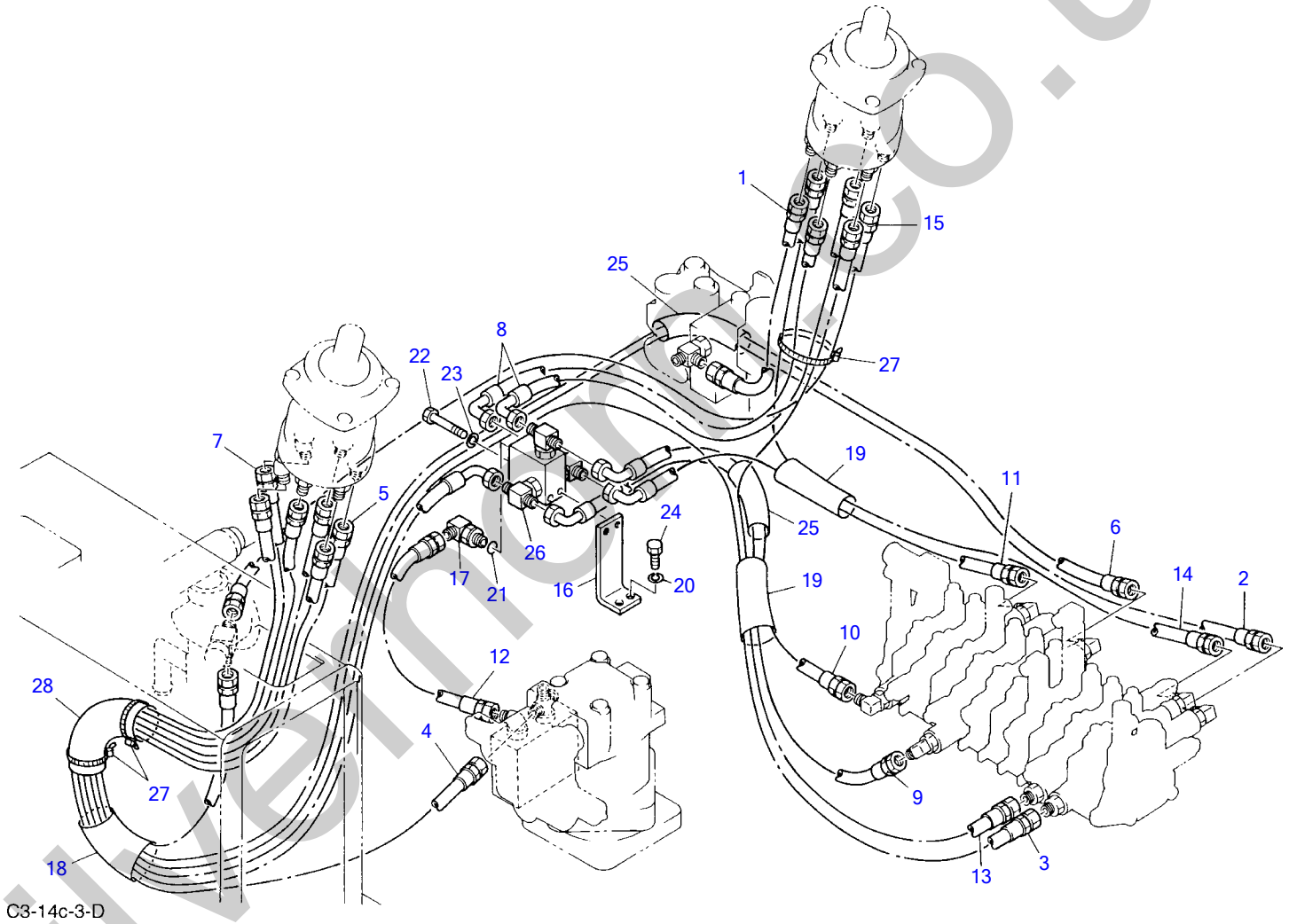

C3-14c-3-D

PIPING; OPERATION LEVER
(JCB pattern, with parking brake)

Item	Part number	Description	Q'ty	Chan.	Serial No.	Remarks
1	1934872055	HOSE ASSY	1			
2	1934822215	HOSE ASSY	1			
3	1934822225	HOSE ASSY	1			
4	1934822105	HOSE ASSY	1			
5	1934822110	HOSE ASSY	1		1153001~1154150	
	1934852130	HOSE ASSY	1		1154151~	
6	1934822195	HOSE ASSY	1			
7	1934852110	HOSE ASSY	1			
8	1934852100	HOSE ASSY	2			
9	1934852075	HOSE ASSY	1			
10	1934852065	HOSE ASSY	1			
11	1934852080	HOSE ASSY	1			
12	1934822035	HOSE ASSY	1			
13	1934822120	HOSE ASSY	1			
14	1934822150	HOSE ASSY	1			
15	1934822100	HOSE ASSY	1		1153001~1154150	
	1934822130	HOSE ASSY	1		1154151~	
16	0337112100	ANGLE	1			
17	1515011040	ELBOW	1		1153001~1153994	
	1515010040	ELBOW	1		1153995~	
18	1531345020	PROTECTOR	1			sold by the meter
19	1531335030	PROTECTOR	2			sold by the meter
20	1140020008	WASHER, spring	2			
21	1420010110	O-RING	1			
22	1100040665	BOLT	2			
23	1140020006	WASHER, spring	2			
24	1100040820	BOLT	2			
25	1531335020	PROTECTOR	2			sold by the meter
26	1901721800	VALVE, double shuttle	1			
27	1652201005	BAND	3			
28	1531645037	PROTECTOR	1			sold by the meter

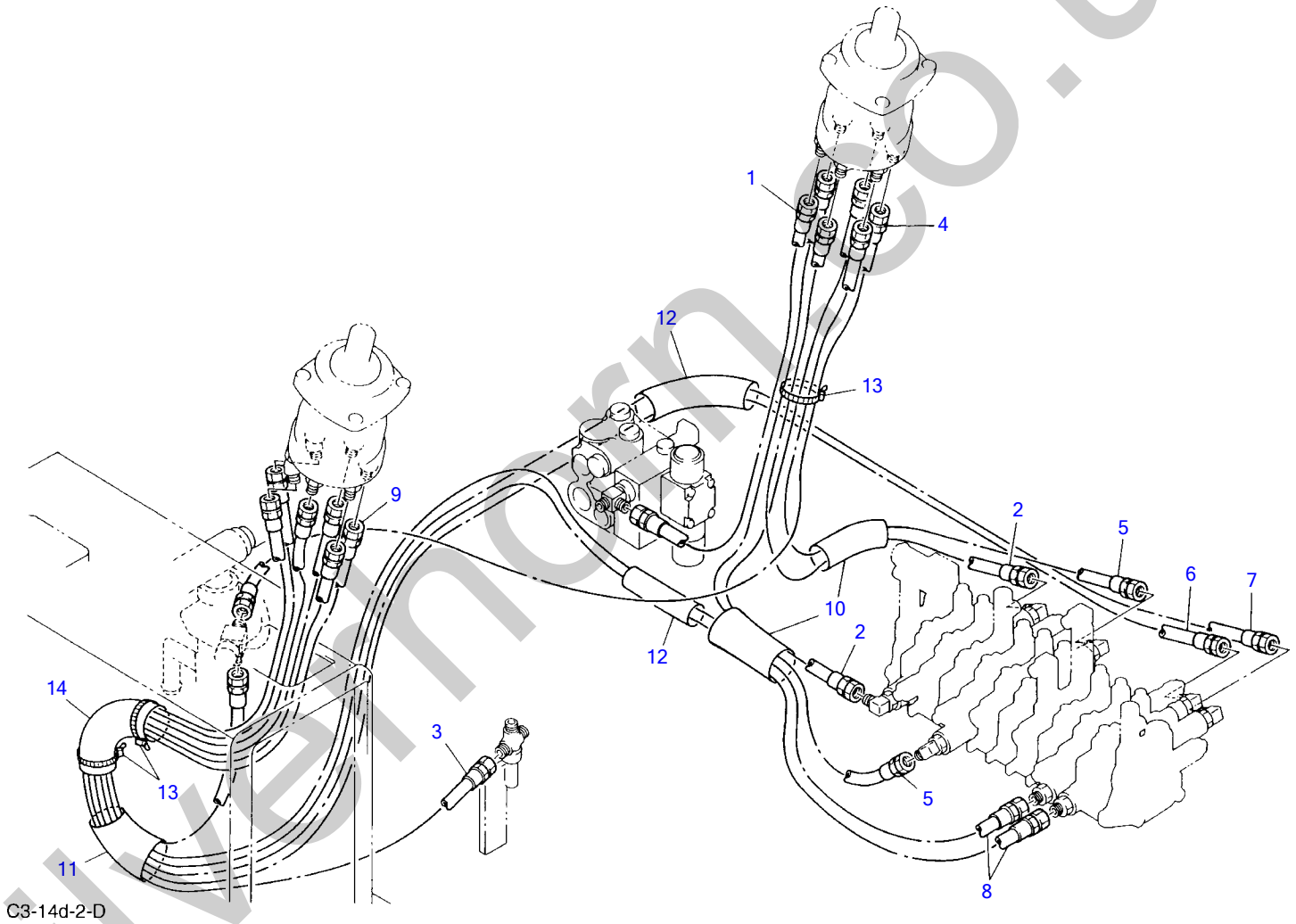

C3-14d-2-D

PIPING; OPERATION LEVER
(without parking brake)

Item	Part number	Description	Q'ty	Chan.	Serial No.	Remarks
1	1934872055	HOSE ASSY	1			
2	1934822087	HOSE ASSY	2			
3	1934822100	HOSE ASSY	1			
4	1934822110	HOSE ASSY	1		1153001~1154150	
	1934822130	HOSE ASSY	1		1154151~	
5	1934822097	HOSE ASSY	2			
6	1934822210	HOSE ASSY	1			
7	1934822215	HOSE ASSY	1			
8	1934822110	HOSE ASSY	2			
9	1934822105	HOSE ASSY	1		1153001~1154150	
	1934852130	HOSE ASSY	1		1154151~	
10	1531335033	PROTECTOR	2			sold by the meter
11	1531345020	PROTECTOR	1			sold by the meter
12	1531335020	PROTECTOR	2			sold by the meter
13	1652201005	BAND	3			
14	1531645030	PROTECTOR	1			sold by the meter

Silverhorn.CO.UK

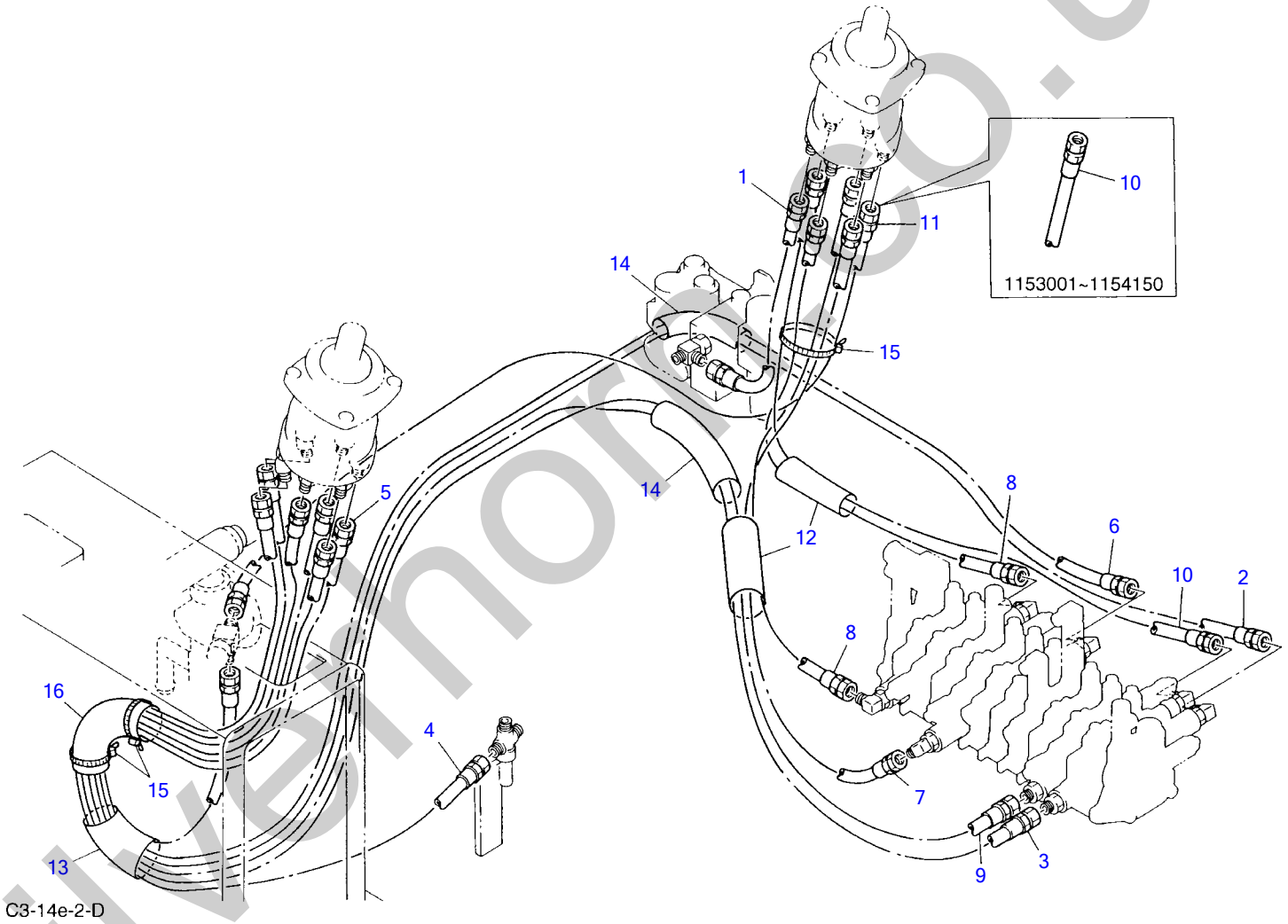

PIPING; OPERATION LEVER
(JCB pattern, without parking brake)

Item	Part number	Description	Q'ty	Chan.	Serial No.	Remarks
1	1934872055	HOSE ASSY	1			
2	1934822215	HOSE ASSY	1			
3	1934822170	HOSE ASSY	1			
4	1934822100	HOSE ASSY	1			
5	1934822105	HOSE ASSY	1		1153001~1154150	
	1934852130	HOSE ASSY	1		1154151~	
6	1934822195	HOSE ASSY	1			
7	1934822150	HOSE ASSY	1			
8	1934822087	HOSE ASSY	2			
9	1934822125	HOSE ASSY	1			
10	1934822110	HOSE ASSY	2		1153001~1154150	
	1934822110	HOSE ASSY	1		1154151~	
11	1934822130	HOSE ASSY	1		1154151~	
12	1531335032	PROTECTOR	2			sold by the meter
13	1531345020	PROTECTOR	1			sold by the meter
14	1531335020	PROTECTOR	2			sold by the meter
15	1652201005	BAND	3			
16	1531645030	PROTECTOR	1			sold by the meter

Silverhorn.CO.UK

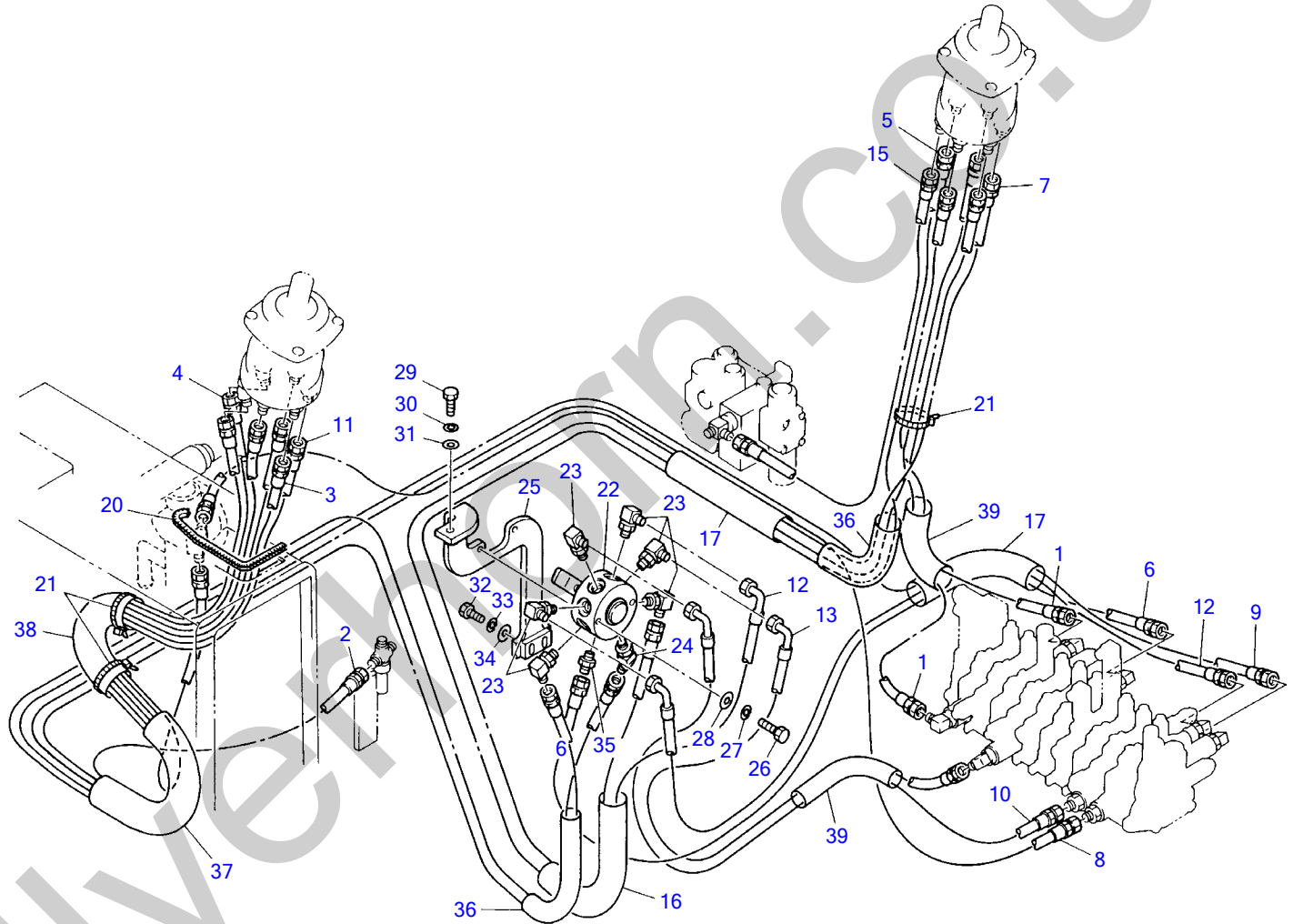

C3-14f-1-D

PIPING; OPERATION LEVER
(ISO-JCB pattern)

Item	Part number	Description	Q'ty	Chan.	Serial No.	Remarks
1	1934822087	HOSE ASSY	2			
2	1934822100	HOSE ASSY	1			
3	1934822101	HOSE ASSY	1			
4	1934822104	HOSE ASSY	1			
5	1934822121	HOSE ASSY	1			
6	1934822110	HOSE ASSY	1			
7	1934822130	HOSE ASSY	1			
8	1934822170	HOSE ASSY	1			
9	1934822195	HOSE ASSY	1			
10	1934852119	HOSE ASSY	1			
11	1934852130	HOSE ASSY	1			
12	1934852133	HOSE ASSY	2			
13	1934852094	HOSE ASSY	1			
15	1934872055	HOSE ASSY	1			
16	1531335034	PROTECTOR	1			sold by the meter
17	1531335020	PROTECTOR	2			sold by the meter
20	1653916040	TRIM	1			sold by the meter
21	1652201005	BAND	3			
22	1901730500	VALVE, selector	1			
23	1515010040	ELBOW	6			
24	1515100110	ELBOW	1			
25	0335123100	BRACKET	1			
26	1100040650	BOLT	2			
27	1140020006	WASHER, spring	2			
28	1141110006	WASHER	2			
29	1100041030	BOLT	1			
30	1140020010	WASHER, spring	1			
31	1141110010	WASHER	1			
32	1100040830	BOLT	2			
33	1140020008	WASHER, spring	2			
34	1141110008	WASHER	2			
35	1515600200	ADAPTOR	1			
36	1531325025	PROTECTOR	2			sold by the meter
37	1531345020	PROTECTOR	1			sold by the meter
38	1531645030	PROTECTOR	1			sold by the meter
39	1531325020	PROTECTOR	2			sold by the meter

TB015 Book No.PC3-101Z6 S/N1153001-1158122
SWING PEDAL & AUXIL. PEDAL

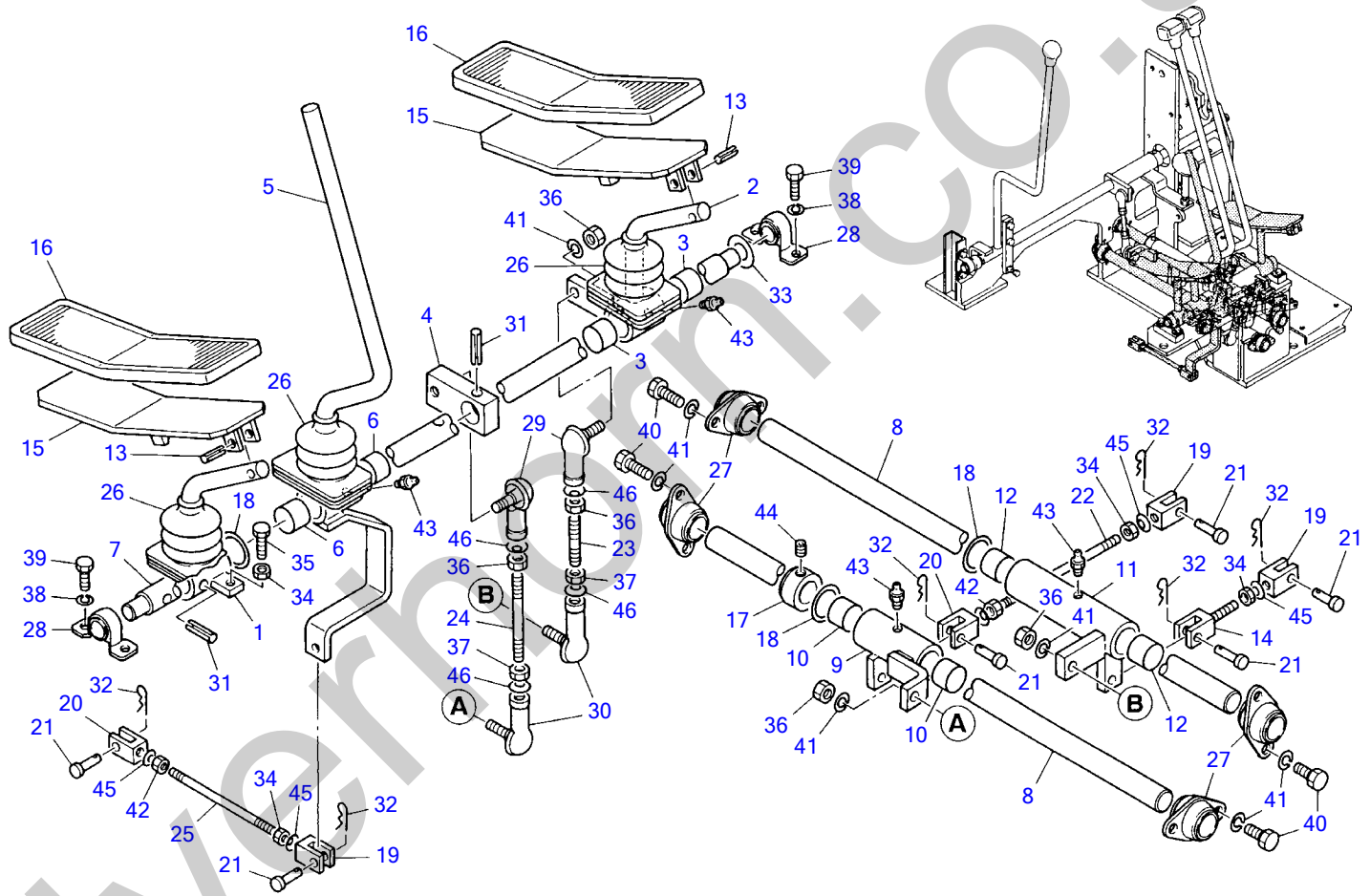

C3-15a-1-D

SWING PEDAL & AUXIL. PEDAL

Item	Part number	Description	Q'ty	Chan.	Serial No.	Remarks
1	0423213600	LEVER	1			
2	0333214000	LEVER ASSY	1			
3	1333002015	• BUSHING	2			
4	0333214100	LEVER	1			
5	0333218600	LEVER ASSY	1			
6	1333002015	• BUSHING	2			
7	0333214300	SHAFT	1			
8	0333218700	SHAFT	2			
9	0333215000	LEVER ASSY	1			
10	1333002015	• BUSHING	2			
11	0333215400	LEVER ASSY	1			
12	1333002015	• BUSHING	2			
13	1213010630	PIN, spring	2			
14	0005365050	YOKE	1			
15	0393201800	PEDAL	2			
16	0363214600	COVER	2			
17	0163209400	STOPPER	1			
18	0093208300	WASHER	3			
19	0005500006	YOKE	3			
20	0005600003	YOKE	2			
21	0004005117	PIN	6			
22	0005006075	ROD	1			
23	0005008045	ROD	1			
24	0005008090	ROD	1			
25	0005006110	ROD	1			
26	0363214700	BOOT	3			
27	1332052022	MINI-PILLOW	4			
28	1332001518	MINI-PILLOW	2			
29	1340010080	END, rod	2			
30	1340010085	END, rod	2			
31	1213000830	PIN, spring	2			
32	1214000005	PIN, snap	6			
33	1141110014	WASHER	1			
34	1130020006	NUT	5			
35	1100040630	BOLT	2			
36	1130020008	NUT	5			
37	1131520008	NUT	2			
38	1140020006	WASHER, spring	4			
39	1100240610	BOLT	4			
40	1100240816	BOLT	4			
41	1140020008	WASHER, spring	7			
42	1131540006	NUT	2			
43	1560011006	NIPPLE, grease	4			
44	1121050808	SET-SCREW	1			
45	1225000006	WASHER	5			
46	1225000008	WASHER	4			

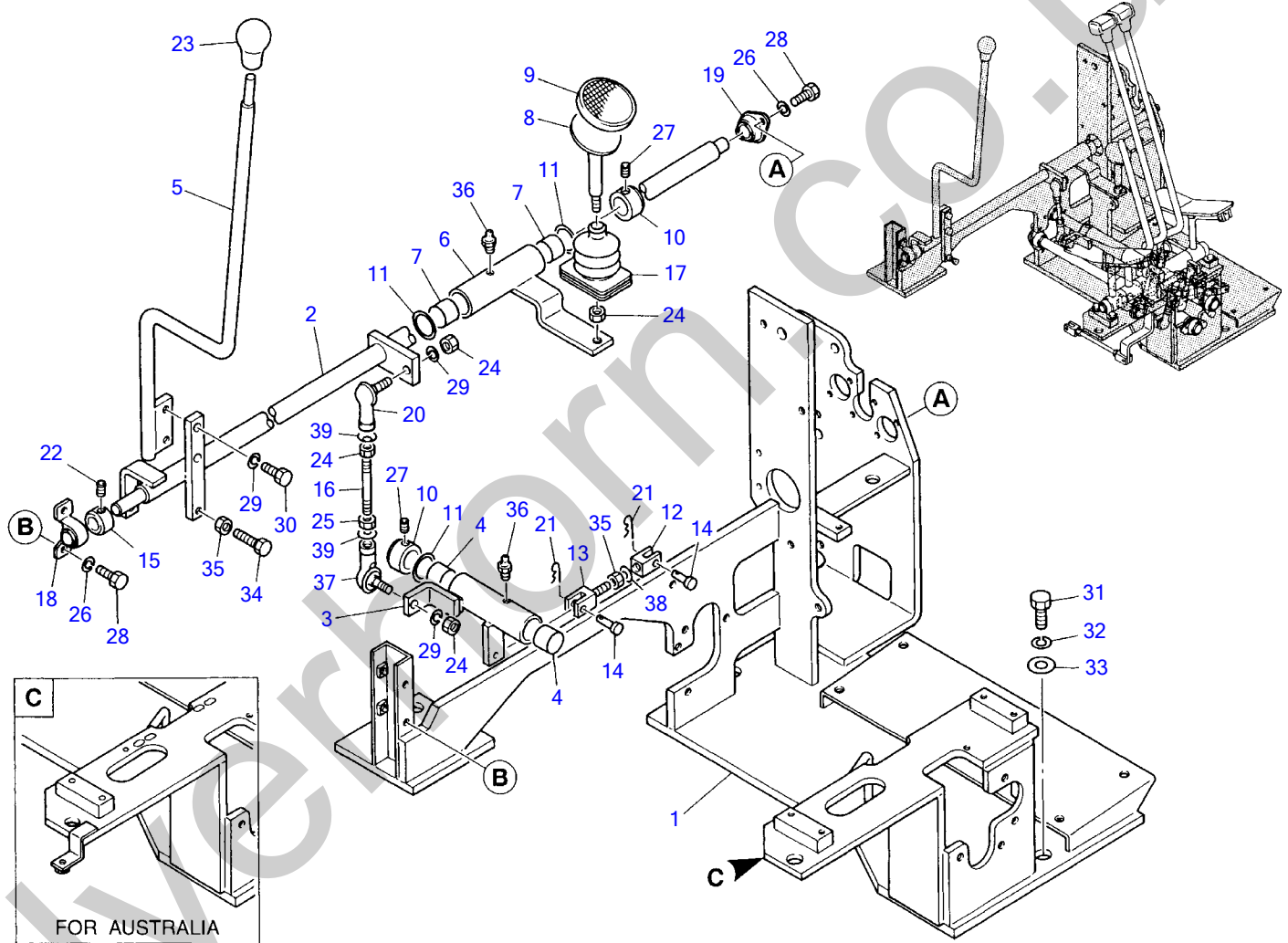

C3-16a-2-D

DOZER BLADE LEVER

Item	Part number	Description	Q'ty	Chan.	Serial No.	Remarks
1	0333219900	BRACKET	1			
	0333228010	BRACKET	1			for Australia
2	0333214600	SHAFT	1			
3	0333215500	LEVER ASSY	1			
4	1333002015	• BUSHING	2			
5	0333216600	LEVER	1			
6	0333217100	LEVER	1			
7	1333002015	• BUSHING	2			
8	0433201600	PEDAL	1			
9	0143264800	COVER	1			
10	0163209400	STOPPER	2			
11	0093208300	WASHER	3			
12	0005500006	YOKE	1			
13	0005365050	YOKE	1			
14	0004005117	PIN	2			
15	0163208200	STOPPER	1			
16	0005008070	ROD	1			
17	0363214700	BOOT	1			
18	1332001518	MINI-PILLOW	1			
19	1332051214	MINI-PILLOW	1			
20	1340010080	END, rod	1			
21	1214000005	PIN, snap	2			
22	1121050820	SET-SCREW	1			
23	1650153655	GRIP	1			
24	1130020008	NUT	4			
25	1131520008	NUT	1			
26	1140020006	WASHER, spring	4			
27	1121050808	SET-SCREW	2			
28	1100240610	BOLT	4			
29	1140020008	WASHER, spring	4			
30	1100040820	BOLT	2			
31	1100041020	BOLT	5			
32	1140020010	WASHER, spring	5			
33	0003600025	WASHER	5			
34	1100040630	BOLT	2			
35	1130020006	NUT	3			
36	1560011006	NIPPLE, grease	2			
37	1340010085	END, rod	1			
38	1225000006	WASHER	1			
39	1225000008	WASHER	2			

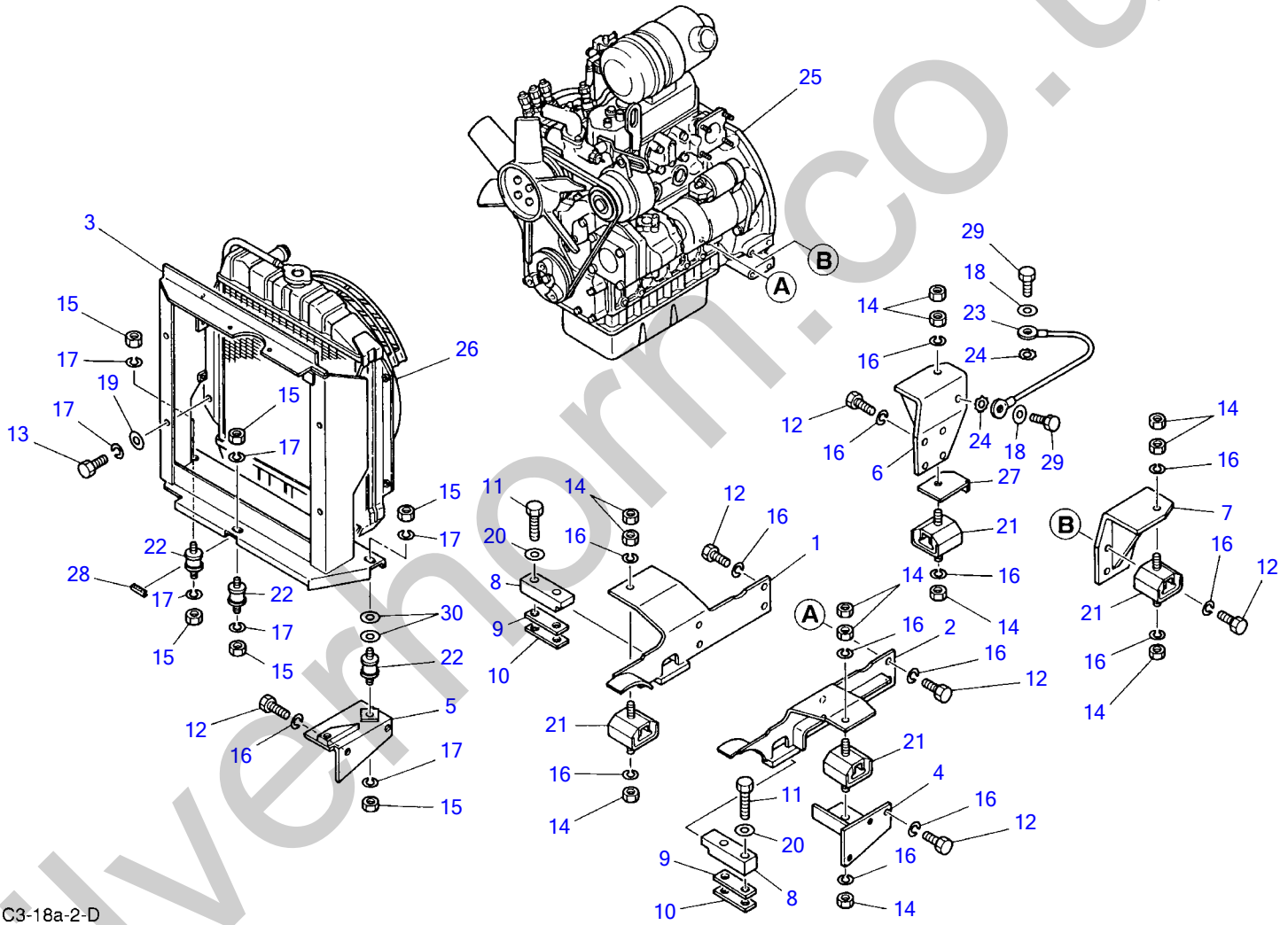

C3-18a-2-D

ENGINE & ACCESSORIES 1

Item	Part number	Description	Q'ty	Chan.	Serial No.	Remarks
1	0334010100	FOOT, engine	1			
2	0334010200	FOOT, engine	1			
3	0334011150	BRACKET	1			
4	0334011250	BRACKET	1			
5	0334011400	ANGLE	1			
6	0064019300	FOOT, engine	1			
7	0064019400	FOOT, engine	1			
8	0064016800	STOPPER	2			
9	0144055300	SHIM	AR			t=1.6mm
10	0144055400	SHIM	AR			t=2.3mm
11	1101041245	BOLT	4			
12	1100041020	BOLT	21			
13	1100040820	BOLT	4			
14	1130040010	NUT	12			
15	1130040008	NUT	6			
16	1140020010	WASHER, spring	29			
17	1140020008	WASHER, spring	10			
18	1141110010	WASHER	2			
19	1141110008	WASEHR	4			
20	1141540012	WASHER	4			
21	1651081361	RUBBER, cushion	4			
22	1651014003	RUBBER, cushion	3			
23	1702430280	CABLE, earth	1			
24	1140330010	WASHER	2			
25	1910102001	ENGINE	1			
26	1910096002	RADIATOR	1			
27	0334011900	COVER	1			
28	1654607042	TRIM	1			sold by the meter
29	1100041016	BOLT	2			
30	0003600025	WASHER	2			

Silverhorn.CO.UK

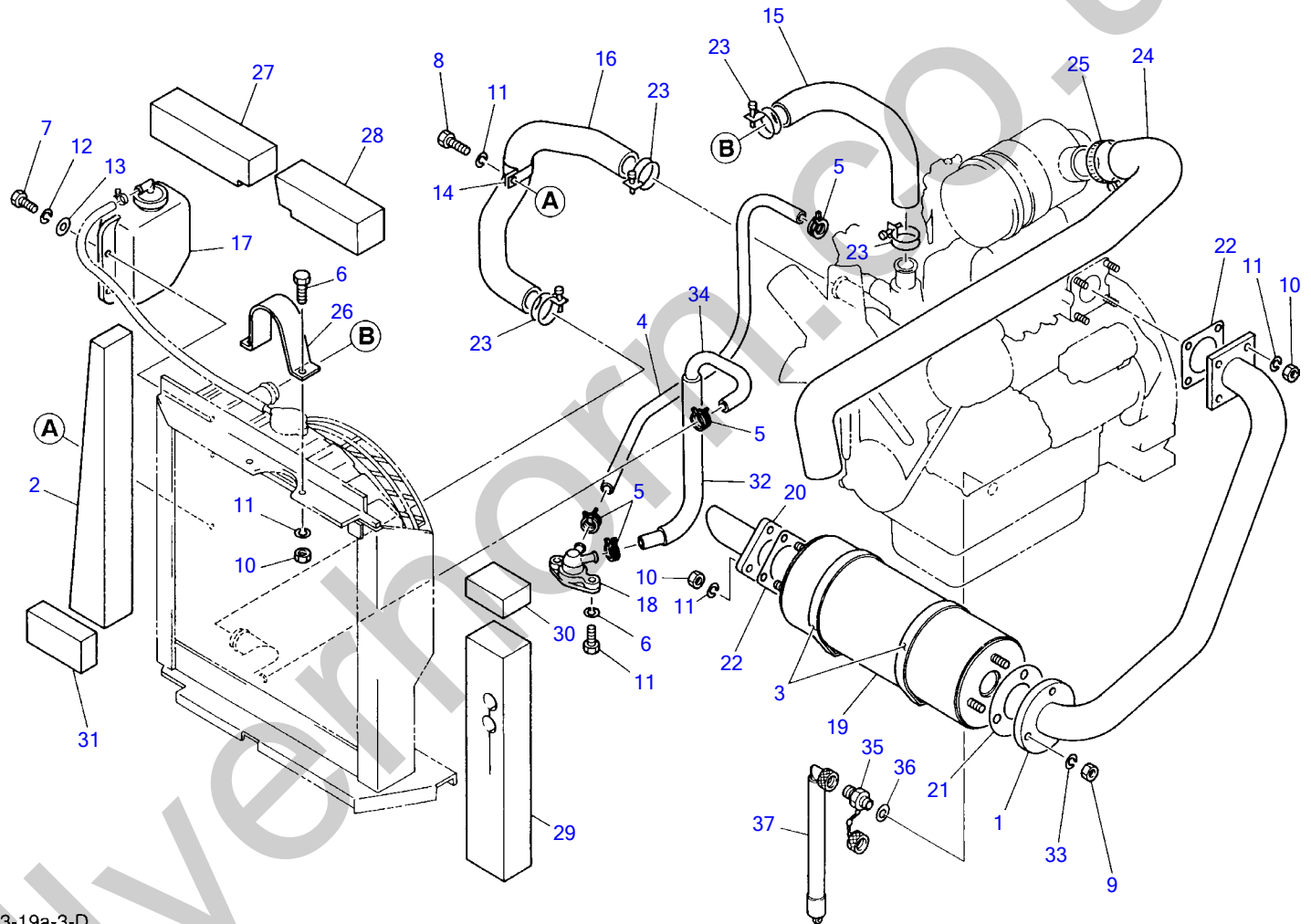

C3-19a-3-D

ENGINE & ACCESSORIES 2

Item	Part number	Description	Q'ty	Chan.	Serial No.	Remarks
1	0424004600	PIPE	1		1153001~1153031	
	0334012000	PIPE	1		1153032~	
2	0334010600	ABSORBENT	1			
3	0064017000	BAND	2			
4	1531407038	TUBE	1			sold by the meter
5	1533120011	BAND	4			
6	1100040820	BOLT	4			
7	1100040616	BOLT	2			
8	1100040816	BOLT	1			
9	1130040010	NUT	3			
10	1130040008	NUT	10			
11	1140020008	WASHER, spring	13			
12	1140020006	WASHER, spring	2			
13	1141110006	WASHER	2			
14	0007300030	CLAMP	1			
15	1910056024	HOSE	1			
16	1910056025	HOSE	1			
17	1910056020	TANK, sub	1			
18	1910011047	VALVE	1			
19	1910096005	SILENCER	1			Y 119232-13500
20	1910096051	PIPE	1			
21	1910006015	GASKET	1			
22	1910051022	GASKET	2			
23	1910006013	BAND	4			
24	1910065024	HOSE	1			
25	1533120011	BAND	1			
26	0334011500	CLAMP	1			
27	0334011600	ABSORBENT	1			
28	0334011700	ABSORBENT	1			
29	0334011800	ABSORBENT	1		1153001~1154150	
	0334012100	ABSORBENT	1	(H)	1154151~	
30	0334011810	ABSORBENT	1		1153001~1153742	canopy
31	0334011820	ABSORBENT	1			
32	1531115040	HOSE	1			sold by the meter
33	1140020010	WASHER, spring	3			
34	1531407055	TUBE	1			sold by the meter
35	1554502250	PLUG	1			for EU
36	1541400722	WASHER	1			for EU
37	1554512601	TUBE	1			for EU

TB015 Book No.PC3-101Z6 S/N1153001-1158122
CONTROL BOX

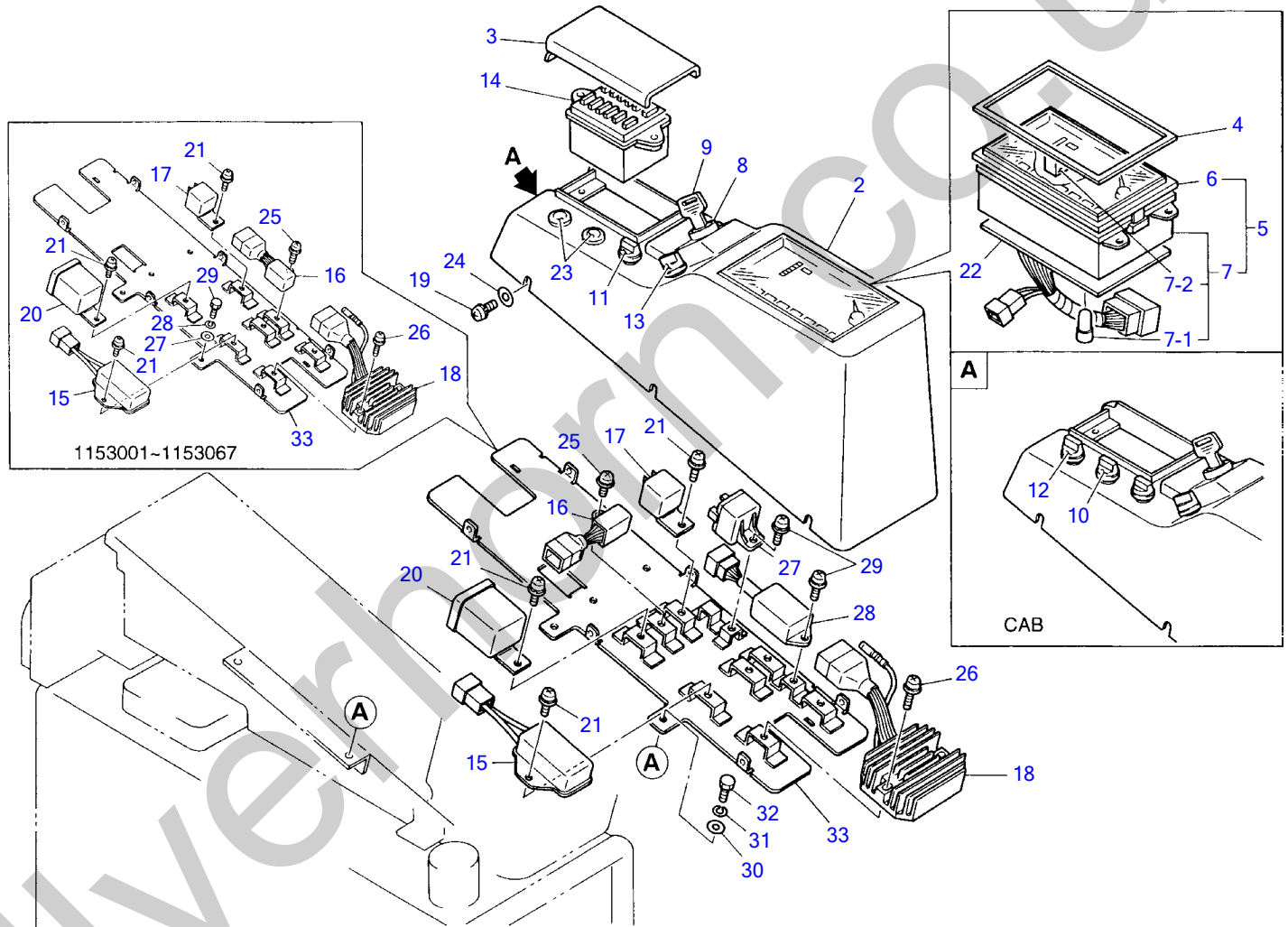

C3-20a-5-D

CONTROL BOX

Item	Part number	Description	Q'ty	Chan.	Serial No.	Remarks
1	1730140310	INSTRUMENT PANEL	1		1153001~1153067	canopy
	1730140340	INSTRUMENT PANEL	1		1153068~	canopy
	9730140312	INSTRUMENT PANEL	1		1153001~1153067	cab
	9730140342	INSTRUMENT PANEL	1		1153068~	cab
2	1730140171	· PANEL	1			
3	1730140172	· COVER	1			
4	1730140173	· GASKET	1			
5	1730145310	· GAUGE ASSY, cluster	1			11020-KW9800
6	1730140174	· · COVER, front	1			
7	1730140175	· · HOUSING	1			
7-1	1730140216	· · · BULB	7			12V, 2W
7-2	1730100400	· · · METER, hour	1			
8	1700100023	· SWITCH, starter	1			
9	1700100019	· KEY	1			
10	1704300007	· SWITCH, wiper	1			cab
11	1701000600	· SWITCH, light	1			
12	1911503400	· SWITCH, heater	1			cab
13	1700100017	· SWITCH, flasher	1			
14	1701201500	· BOX, fuse	1		1153001~1153067	
	1730140341	· BOX, fuse	1		1153068~	
15	1910056107	· RESISTER, grow	1			
16	1910011130	· INDICATOR, charge	1	A	old type	
	1910056115	· INDICATOR, charge	1	a (H)	new type	
17	1711900028	· RELAY	1		old type	
	1711900042	· RELAY	1	(H)	new type	
18	1910056106	· LIMITER, current	1	A	old type	
	1910056104	· LIMITER, current	1	a (H)	new type	
19	1120590410	· SCREW	6			
20	1711900029	· UNIT, frasher	1			
21	1120500612	· SCREW	4			
22	1730140348	· CIRCUIT ASSY	1			
23	1730140177	· CAP	2			canopy
24	1141190003	· WASHER	6			
25	1120500620	· SCREW	1			
26	1120500625	· SCREW	2			
27	1711900025	· RELAY	1		1153068~	
28	1910095116	· TIMER	1		1153068~	Y 119632-77920
29	1120500614	· SCREW	2		1153068~	
30	1141190006	WASHER	4			
31	1140090006	WASHER, spring	4			
32	1100090616	BOLT	4			
33	1730140319	PLATE	1		1153001~1153067	
	1730140349	PLATE	1		1153068~	

<<note>>

Exchange item16 and item 18 in a set.

1910056100@LIMITER SET,current

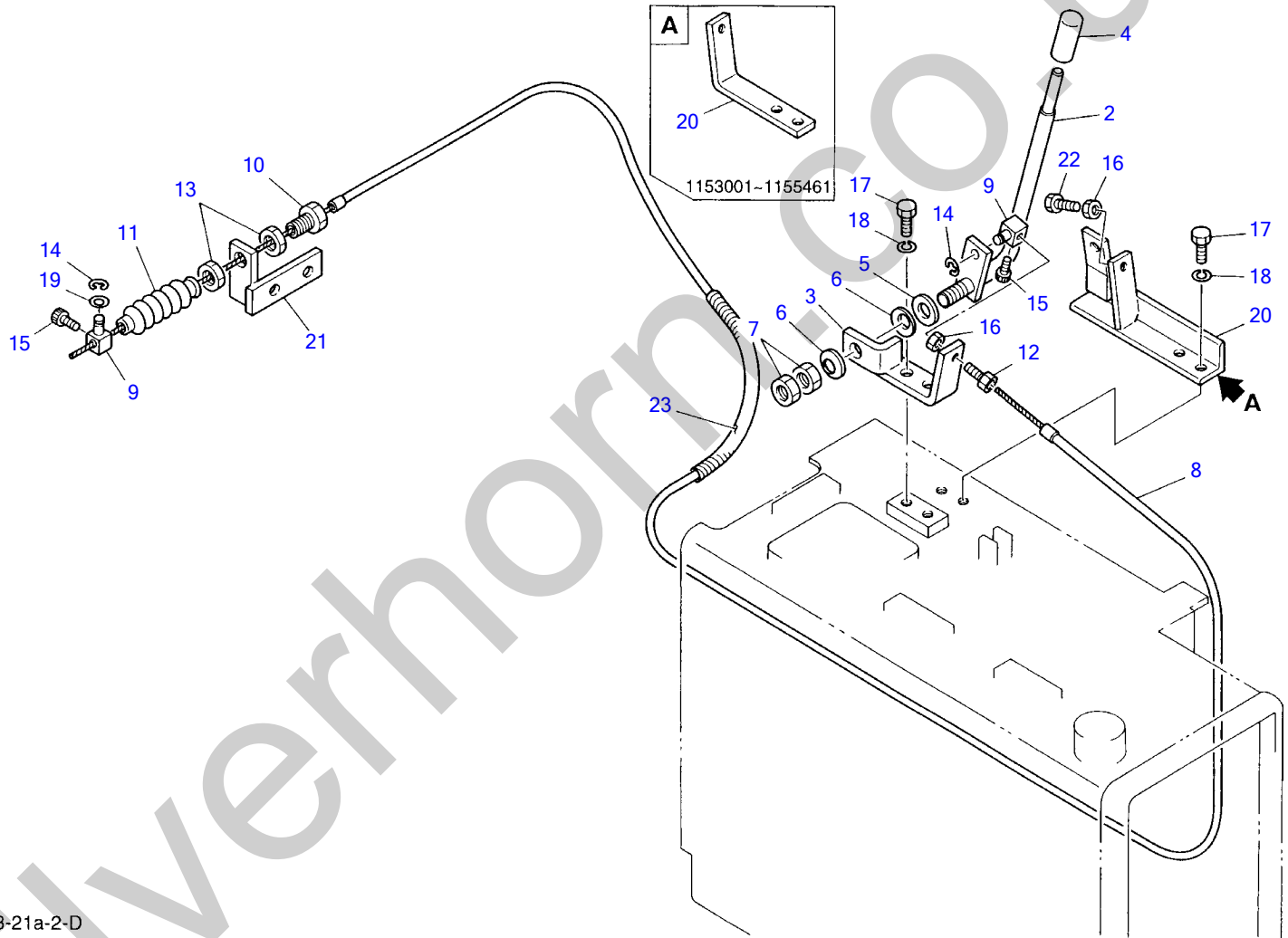

C3-21a-2-D

ENGINE CONTROL

Item	Part number	Description	Q'ty	Chan.	Serial No.	Remarks
1	0334190000	CONTROL ASSY, engine	1			
2	0334111100	• LEVER	1			
3	0334111200	• BRACKET	1			
4	1650132050	• GRIP	1			
5	1141540012	• WASHER	1			
6	1225120012	• WASHER	2			
7	1130540012	• NUT	2			
8	0334112200	WIRE	1			
9	0007900016	PIN	2			
10	0007900002	BOLT	1			
11	0007900014	BOOT	1			
12	0007900031	BOLT	1			
13	1130540012	NUT	2			
14	1224010006	E-RING	2			
15	1110040510	SCREW, cap	2			
16	1130040008	NUT	2			
17	1100040816	BOLT	4			
18	1140020008	WASHER, spring	4			
19	1141110008	WASHER	1			
20	0334112100	STOPPER	1		1153001~1155461	
	0334112400	BRACKET	1	(H)	1155462~	
21	0334112300	BRACKET	1		1153068~	
22	1100040825	BOLT	1			
23	1703210730	TUBE	1			sold by the meter

Silverhorn.CO.UK

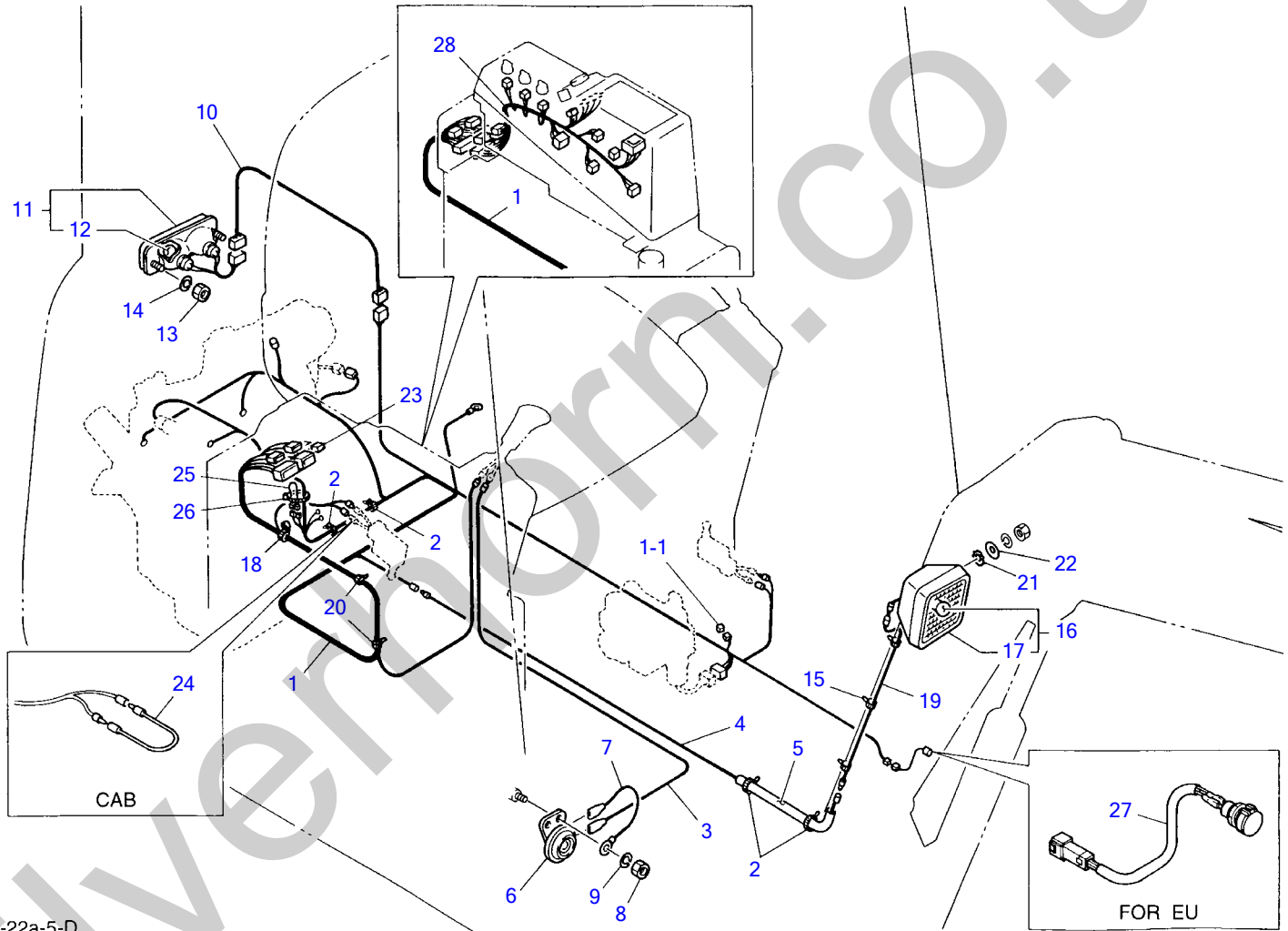

C3-22a-5-D

ELECTRICAL 1

Item	Part number	Description	Q'ty	Chan.	Serial No.	Remarks
1	0334212100	HARNESS, wiring	1		1153001~1153067	
	0334213100	HARNESS, wiring	1		1153068~1153691	
	0334214100	HARNESS, wiring	1		1153692~1154618	
	0334216100	HARNESS, wiring	1		1154619~	
1-1	1730500008	• DIOD	1		1154619~	
2	1652201005	BAND	4			
3	0354202400	WIRE	1			
4	0434200500	WIRE	1			
5	1531112070	PROTECTOR	1			sold by the meter
6	1703500612	HORN	1			
7	0424200700	WIRE	1			
8	1130040008	NUT	1			
9	1140020008	WASHER, spring	1			
10	0348201120	HARNESS, wiring	1			
11	1703002000	LAMP ASSY	1			
12	1703002003	• BULB	2			
13	1130030004	NUT	2			
14	1140020004	WASHER, spring	2			
15	1652200005	BAND	4			
16	1703002700	LAMP ASSY	1			
17	1703002706	• BULB	1			
18	1652200004	BAND	1		1153068~	
19	0426009700	HARNESS, wiring	1			
20	1652241200	BAND	2		1153068~	
21	1140330012	WASHER	1			
22	1141110012	WASHER	1			
23	1730500007	DIOD	1			
24	0334215200	WIRE	1		1153692~	cab
25	0494200800	LINK, fusible	1		1154619~	for EU
26	1652231250	BAND	1		1154619~	for EU
27	0394203100	SOCKET ASSY	1		1154619~	for EU
28	1730140316	HARNESS, wiring	1		1153001~1153067	
	1730140346	HARNESS, wiring	1		1153068~	

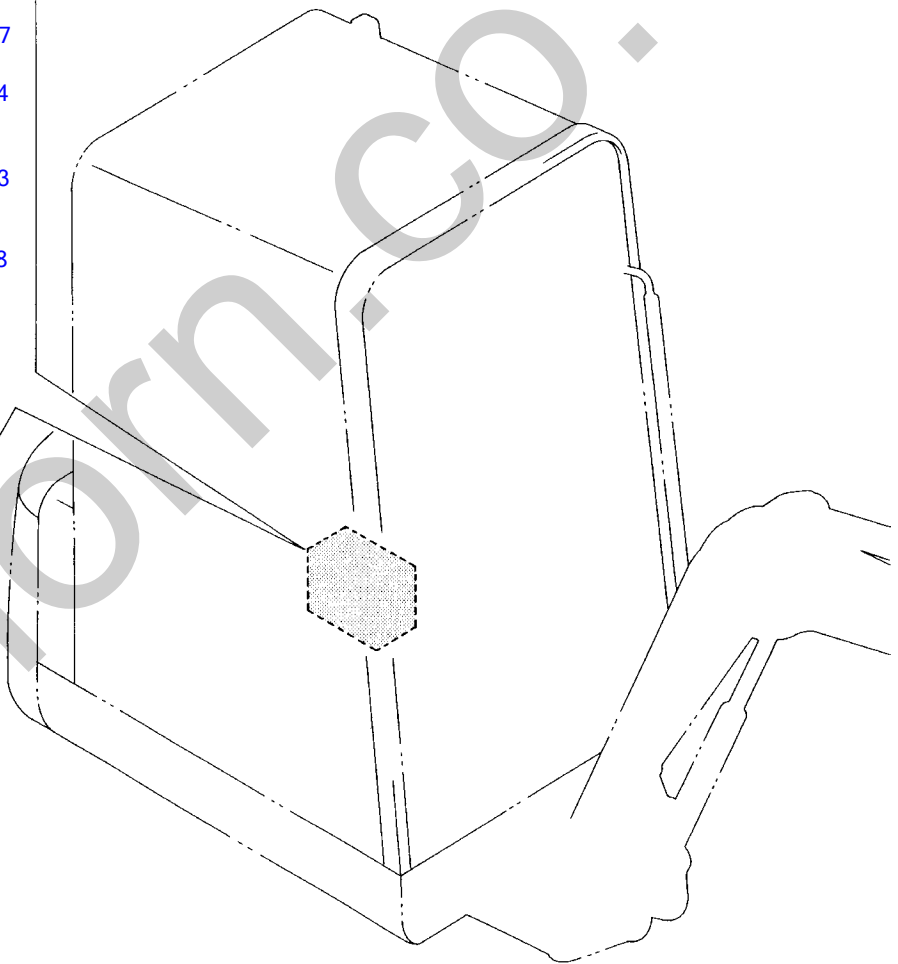
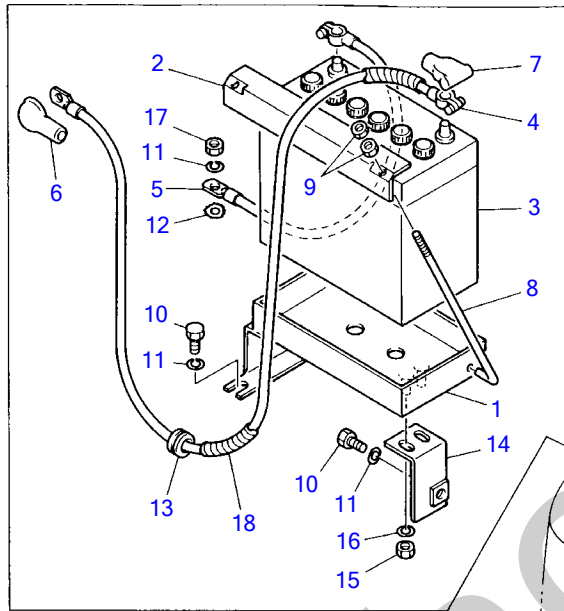

C3-22b-1-D

ELECTRICAL 2

Item	Part number	Description	Q'ty	Chan.	Serial No.	Remarks
1	0334412100	BRACKET	1			
2	0424402100	ANGLE	1			
3	1702004624	BATTERY	1			
4	1702722090	CABLE, battery	1			
5	1702222050	CABLE, earth	1			
6	1910011119	CAP	1			
7	1702910005	COVER	1			
8	1702106224	BOLT, hook	2			
9	1130040006	NUT	4			
10	1100041020	BOLT	3			
11	1140020010	WASHER, spring	4			
12	1140330010	WASHER	1			
13	0097210300	GUARD	1			
14	0334412200	ANGLE	1			
15	1130040008	NUT	2			
16	1140020008	WASHER, spring	2			
17	1130040010	NUT	1			
18	1703211382	PROTECTOR	1			sold by the meter

Silverhorn.CO.UK

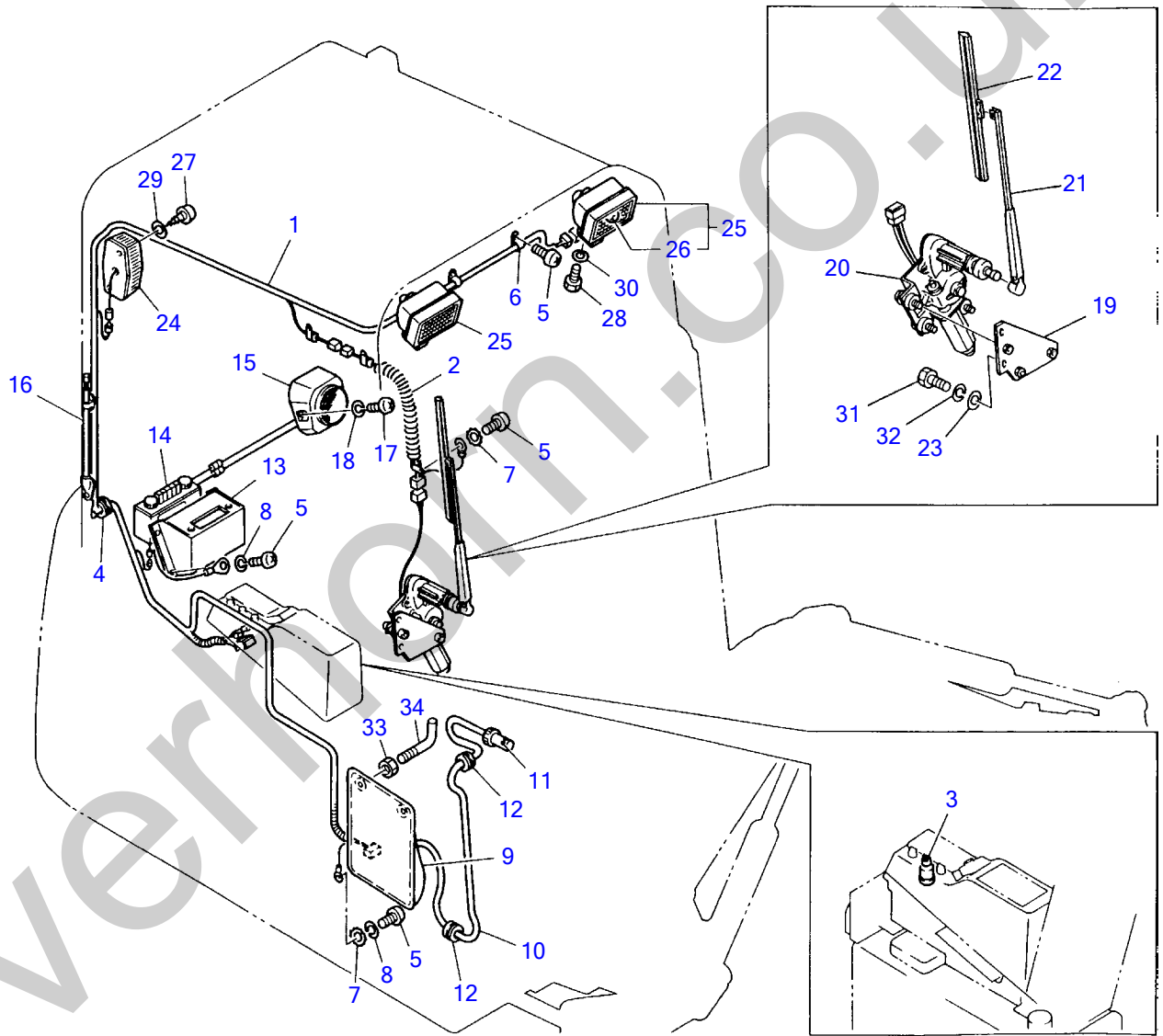

C3-22c-1-D

ELECTRICAL 3

(cab)

(1153001~1153715)

Item	Part number	Description	Q'ty	Chan.	Serial No.	Remarks
1	0338810100	HARNESS, wiring	1			
2	0398802200	HARNESS, wiring	1			
3	1704300007	SWITCH, wiper	1			
4	1652002202	GROMMET	1			
5	1120590512	SCREW	11			
6	1652221050	BAND	6			
7	1140330005	WASHER	2			
8	1140090005	WASHER, spring	5			
9	1711910021	CASE	1			
10	1711910023	HOSE	1			sold by the meter
11	1711910040	NOZZLE	1			
12	1652001002	GROMMET	2			
13	0394701100	COVER	1			
14	1705015701	RADIO	1			AM radio
	1705001400	RADIO	1			FM radio
15	1705015702	SPEAKER	1			
16	1705015602	ANTENNA	1			
17	1120590412	SCREW	2			
18	1140090004	WASHER, spring	2			
19	0398612300	BRACKET	1			
20	1704051212	MOTOR, wiper	1			
21	1704140350	ARM, wiper	1			
22	1704206400	BLADE, wiper	1			
23	1141110006	WASHER	2			
24	1703001700	LAMP ASSY	1			
25	1703001900	LAMP ASSY	2			
26	1703001901	• BULB	1			
27	1122500408	SCREW	2			
28	1100090812	BOLT	2			
29	1141110004	WASHER	2			
30	1140090008	WASHER, spring	2			
31	1100040615	BOLT	2			
32	1140020006	WASHER, spring	2			
33	1130040006	NUT	2			
34	0338911100	BOLT	2			

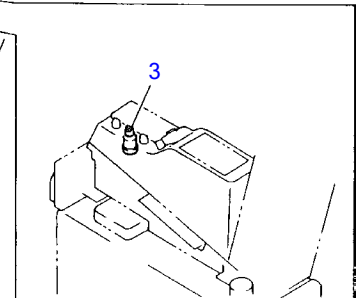
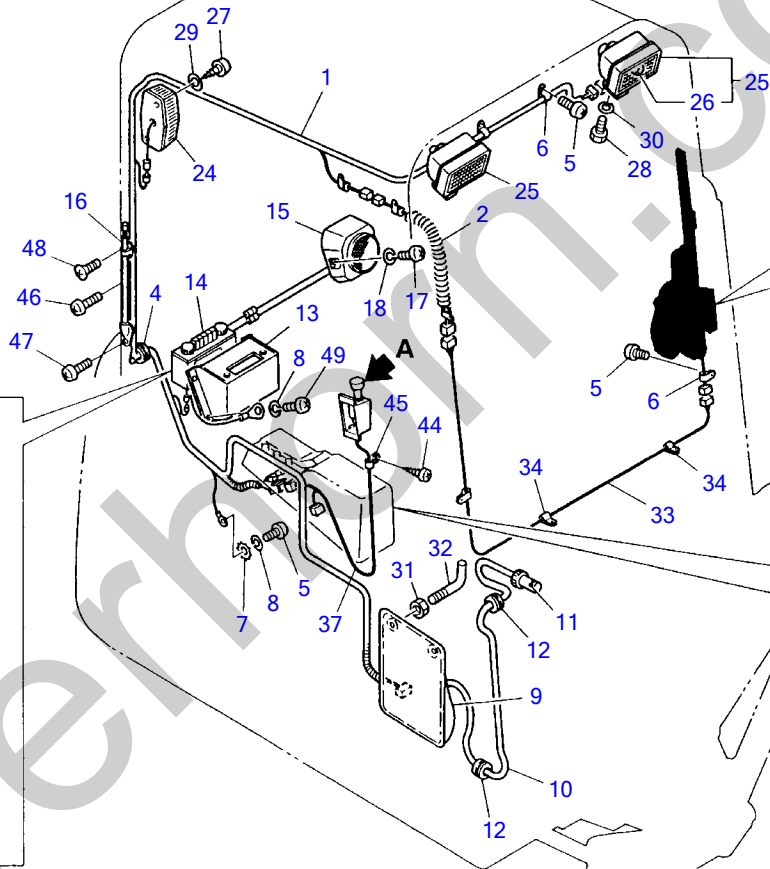
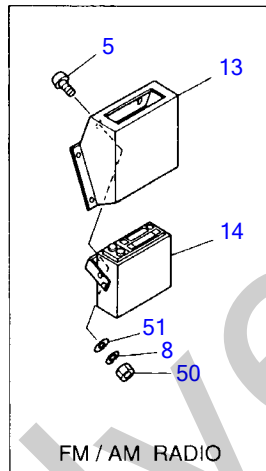
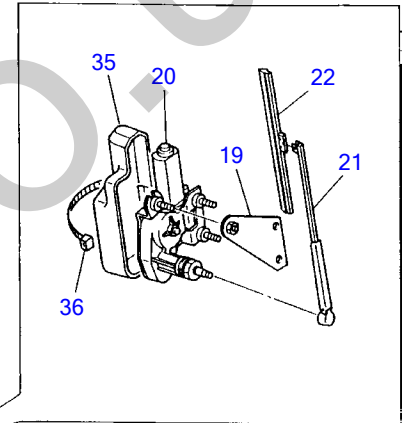
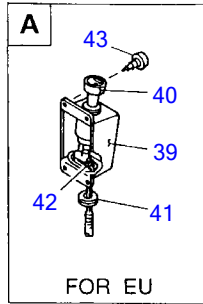

C3-22c-3-D

ELECTRICAL 3

(cab)
(1153716~1157564)

Item	Part number	Description	Q'ty	Chan.	Serial No.	Remarks
1	0338810100	HARNESS, wiring	1		old type	
	0338812100	HARNESS, wiring	1		new type	
2	0398802200	HARNESS, wiring	1			
3	1704300007	SWITCH, wiper	1			
4	1652002202	GROMMET	1			
5	1120590512	SCREW	9			AM radio
	1120590512	SCREW	11			FM≠AM radio
6	1652221050	BAND	8			
7	1140330005	WASHER	2			
8	1140090005	WASHER, spring	5			AM radio
	1140090005	WASHER, spring	7			FM≠AM radio
9	1711910021	CASE	1		old type	
	1711910012	CASE	1		new type	
10	1711910023	HOSE	1		old type	sold by the meter
	1711910013	HOSE	1		new type	sold by the meter
11	1711910040	NOZZLE	1			
12	1652001002	GROMMET	2			
13	0394701100	COVER	1			AM radio
	0394703100	COVER	1			FM≠AM radio
14	1705015701	RADIO	1			AM radio
	17050-15801	RADIO	1			FM≠AM radio
15	1705015702	SPEAKER	1			
16	1705015602	ANTENNA	1	(L)	old type	
	1705001980	ANTENNA	1		new type	
17	1120590416	SCREW	2			
18	1140090004	WASHER, spring	2			
19	0438601330	BRACKET	1			
20	1704051212	MOTOR, wiper	1			
21	1704140350	ARM, wiper	1			
22	1704206400	BLADE, wiper	1			
23	1141110006	WASHER	2			
24	1703001700	LAMP ASSY	1			
25	1703001900	LAMP ASSY	2			
26	1703001901	- BULB	1			
27	1122500408	SCREW	2			
28	1100090812	BOLT	2			
29	1141110004	WASHER	2			
30	1140090008	WASHER, spring	2			
31	1130040006	NUT	2		old type	
32	0338911100	BOLT	2		old type	
33	0398803100	HARNESS, wiring	1			
34	1652400007	CLAMP	2			
35	1704400001	COVER	1			
36	1652221050	BAND	1			
37	0334218100	HARNESS, wiring	1		1154619~	for EU
38	0394204200	LIGHTER ASSY	1		1154619~	for EU
39	0394204210	- BRACKET	1		1154619~	for EU
40	1711900059	- LIGHTER	1		1154619~	for EU
41	1652051600	- GROMMET	1		1154619~	for EU
42	1652201004	- BAND	1		1154619~	for EU
43	1122500408	SCREW	4		1154619~	for EU
44	1122500516	SCREW	1		1154619~	for EU
45	1652221050	BAND	1		1154619~	for EU
46	1120530406	SCREW	1		new type	
47	1120530416	SCREW	1		new type	
48	1120730416	SCREW	1		new type	
49	1120590516	SCREW	4			
50	1130030005	NUT	2			
51	1141190005	WASHER	2			

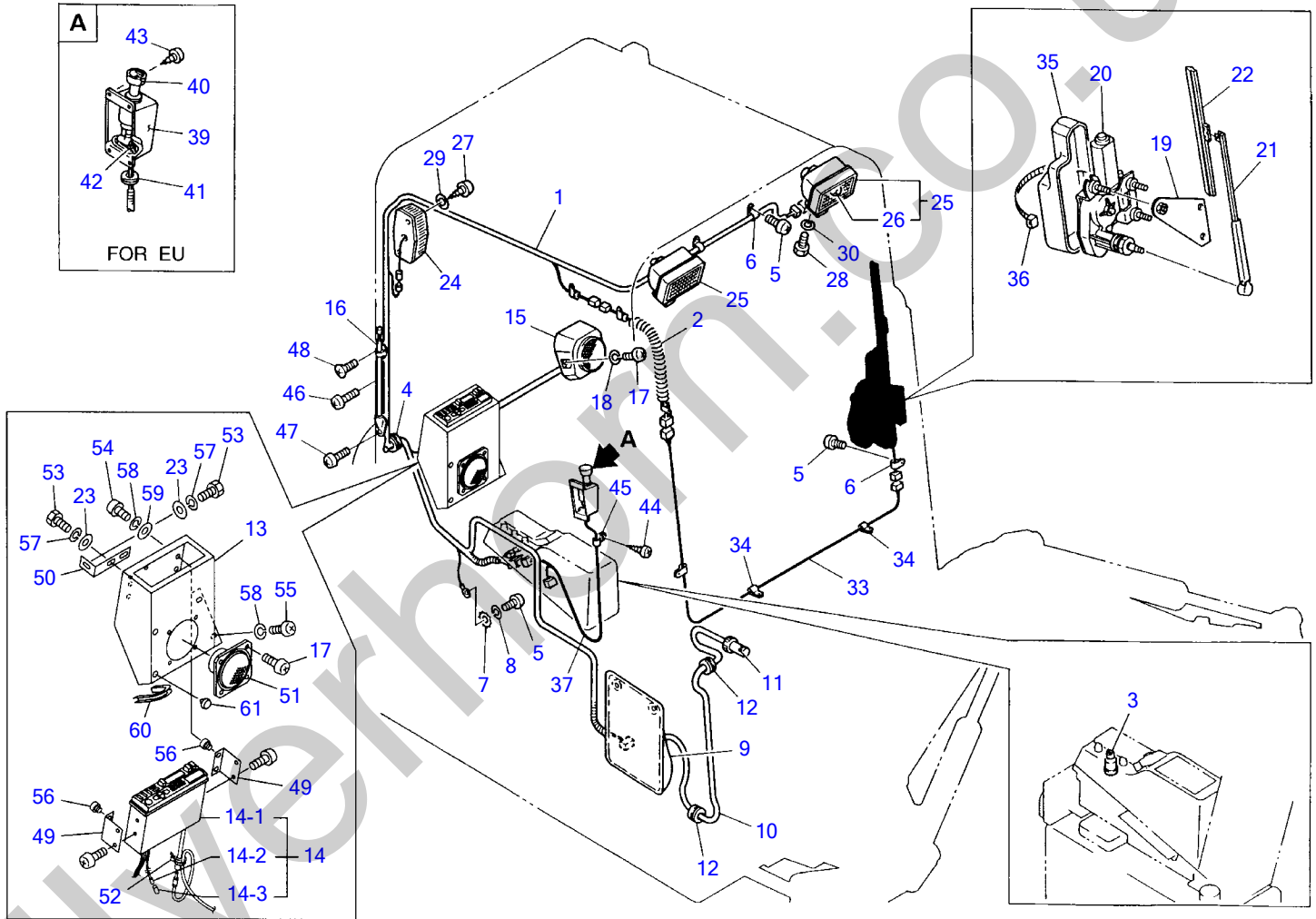

C3-22c-4-D

ELECTRICAL 3

(cab)
(1157565~)

Item	Part number	Description	Q'ty	Chan.	Serial No.	Remarks
1	0338812100	HARNESS, wiring	1			
2	0398802200	HARNESS, wiring	1			
3	1704300007	SWITCH, wiper	1			
4	1652002202	GROMMET	1			
5	1120590512	SCREW	7			
6	1652221050	BAND	8			
7	1140330005	WASHER	2			
8	1140090005	WASHER, spring	1			
9	1711910012	CASE	1			
10	1711910013	HOSE	1			
11	1711910040	NOZZLE	1			
12	1652001002	GROMMET	2			
13	0394705100	COVER	1			
14	X 0334704200	CASSETTE STEREO ASSY	1			for EC
	X 0334704300	CASSETTE STEREO ASSY	1			for U.S.A.
	X 0334704400	CASSETTE STEREO ASSY	1			for JAPAN
14-1	1705003600	· CASSETTE STEREO	1			for EC
	1705003700	· CASSETTE STEREO	1			for U.S.A.
	1705003800	· CASSETTE STEREO	1			for JAPAN
14-2	1702700002	· SOCKET	1			
14-3	1702700004	· SLEEV	1			
15	1705015702	SPEAKER ASSY	1			
16	1705001980	ANTENNA	1			
17	1120590416	SCREW	6			
18	1140090004	WASHER, spring	2			
19	0438601330	BRACKET	1			
20	1704051212	MOTOR, wiper	1			
21	1704140350	ARM, wiper	1			
22	1704206400	BLADE, wiper	1			
23	1141110006	WASHER	3			
24	1703001700	LAMP ASSY	1			
25	1703001900	LAMP ASSY	2			
26	1703001901	· BULB	1			
27	1122500408	SCREW	2			
28	1100090812	BOLT	2			
29	1141110004	WASHER	2			
30	1140090008	WASHER, spring	2			
33	0398803100	HARNESS, wiring	1			
34	1652400007	CLAMP	2			
35	1704400001	COVER	1			
36	1652221050	BAND	1			
37	0334218100	HARNESS, wiring	1			for EU
38	0394204200	LIGHTER ASSY	1			for EU
39	0394204210	· BRACKET	1			for EU
40	1711900059	· LIGHTER	1			for EU
41	1652051600	· GROMMET	1			for EU
42	1652201004	· BAND	1			for EU
43	1122500408	SCREW	4			for EU
44	1122500516	SCREW	1			for EU
45	1652221050	BAND	1			for EU
46	1120530406	SCREW	1			
47	1120530416	SCREW	1			
48	1120730416	SCREW	1			
49	0394705010	BRACKET	2			
50	0394705020	STAY	1			
51	1705015703	SPEAKER ASSY	1			
52	1652231100	BAND	1			
53	1100030616	BOLT	3			
54	1120530520	SCREW	4			
55	1120530516	SCREW	4			
56	1652520005	RUBBER, cushion	4			
57	1140020006	WASHER, spring	3			
58	1140020005	WASHER, spring	8			
59	1141110005	WASHER	4			
60	1653917007	TRIM	1			sold by the meter
61	1652533020	CAP	2			

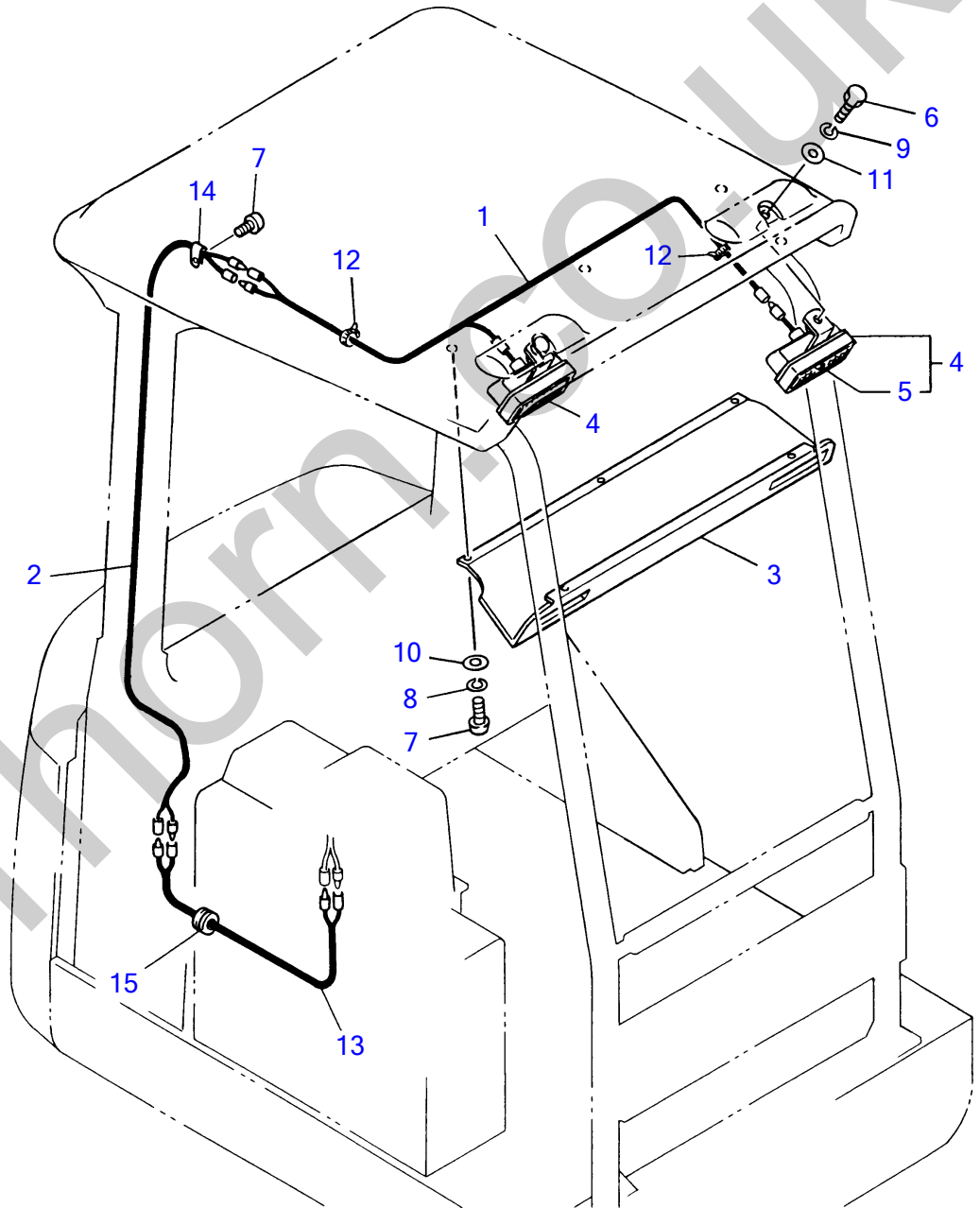

C3-22d-1-D

ELECTRICAL 4

Item	Part number	Description	Q'ty	Chan.	Serial No.	Remarks
1	0358402400	HARNESS, wiring	1		old type	
	0358407100	HARNESS, wiring	1	(H)	new type	
2	0358402500	HARNESS, wiring	1		old type	
	0358407200	HARNESS, wiring	1	(H)	new type	
3	0358402700	COVER	1			
4	1703001900	LAMP ASSY	2			
5	1703001901	• BULB	1			
6	1100040825	BOLT	2			
7	1120590512	SCREW	5		old type	
	1120590512	SCREW	6		new type	
8	1140090005	WASHER, spring	5			
9	1140020008	WASHER, spring	2			
10	1141190005	WASHER	5			
11	1141110008	WASHER	2			
12	1652200004	BAND	2			
13	0358407300	HARNESS, wiring	1		new type	
14	1652221051	BAND	1		new type	
15	1652001002	GROMMET	1			

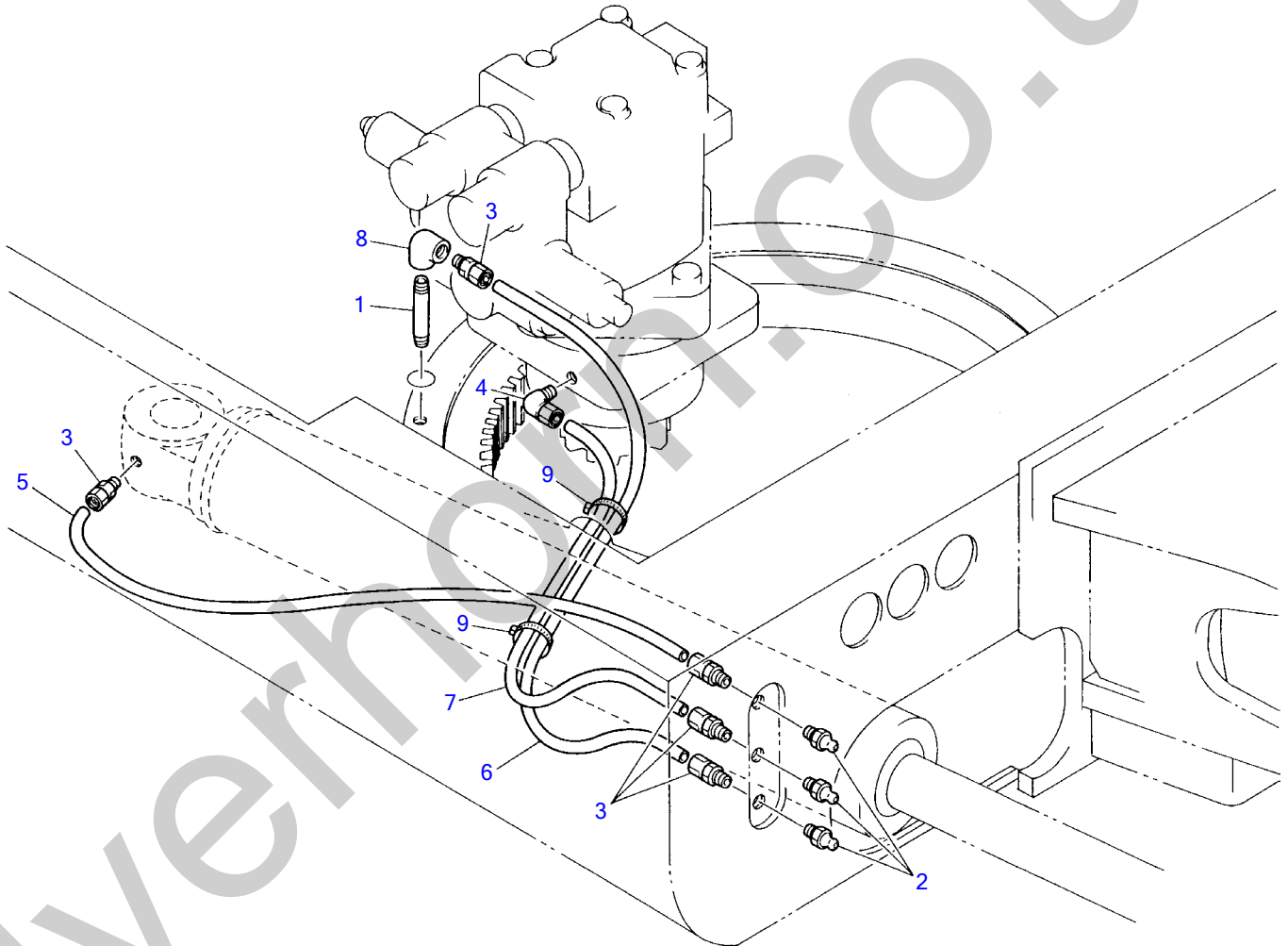

C3-23a-0-D

GREASE PIPING

Item	Part number	Description	Q'ty	Chan.	Serial No.	Remarks
1	0009101045	NIPPLE	1			
2	1560001000	NIPPLE, grease	3			
3	1532520601	ADAPTOR	5			
4	1532620601	ELBOW	1			
5	1532020658	TUBE	1			sold by the meter
6	1532020664	TUBE	1			sold by the meter
7	1532020661	TUBE	1			sold by the meter
8	1508010001	ELBOW	1			
9	1652201004	BAND	2			

Silverhorn.CO.UK

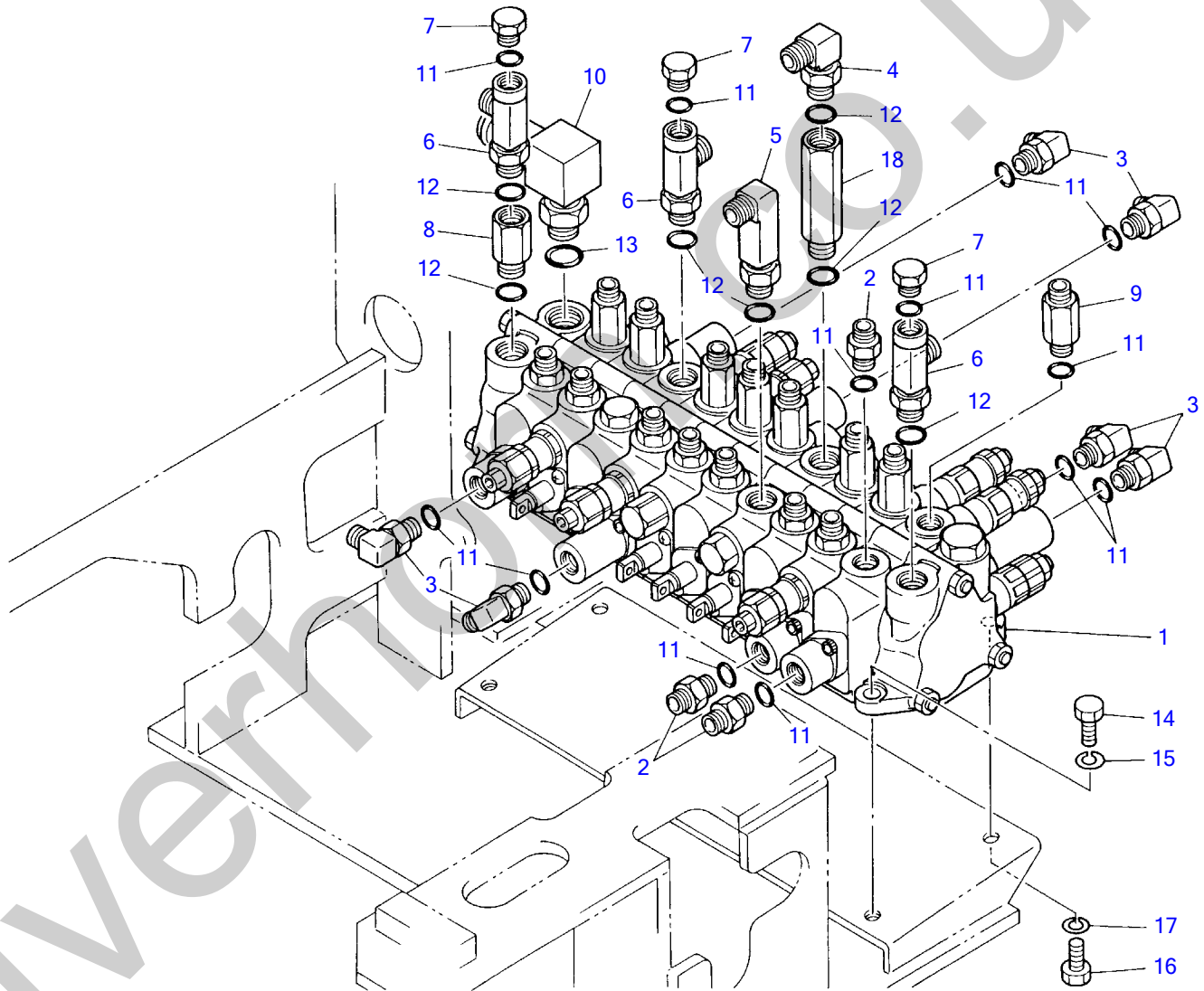

C3-24a-1-D

VALVE & ACCESSORIES 1

(1153001~1154150)

Item	Part number	Description	Q'ty	Chan.	Serial No.	Remarks
1	1901030500	VALVE, control	1		1153001~1153838	
	1901032200	VALVE, control	1	(H)	1153839~	
2	1515600200	ADAPTOR	10			
3	1515010040	ELBOW	6			
4	1515010041	ELBOW	1			
5	1515010511	ELBOW	1			
6	1512340009	ELBOW	3			
7	1501750002	PLUG	3			
8	0007213016	BUSHING	1			
9	0007203034	ADAPTOR	8			
10	1513350006	ELBOW	1			
11	1420010110	O-RING	27			
12	1420010140	O-RING	7			
13	1420010180	O-RING	1			
14	1100040825	BOLT	2			
15	1140020008	WASHER, spring	2			
16	1100041025	BOLT	2			
17	1140020010	WASHER, spring	2			
18	0007213015	BUSHING	1			

Silverhorn.CO.UK

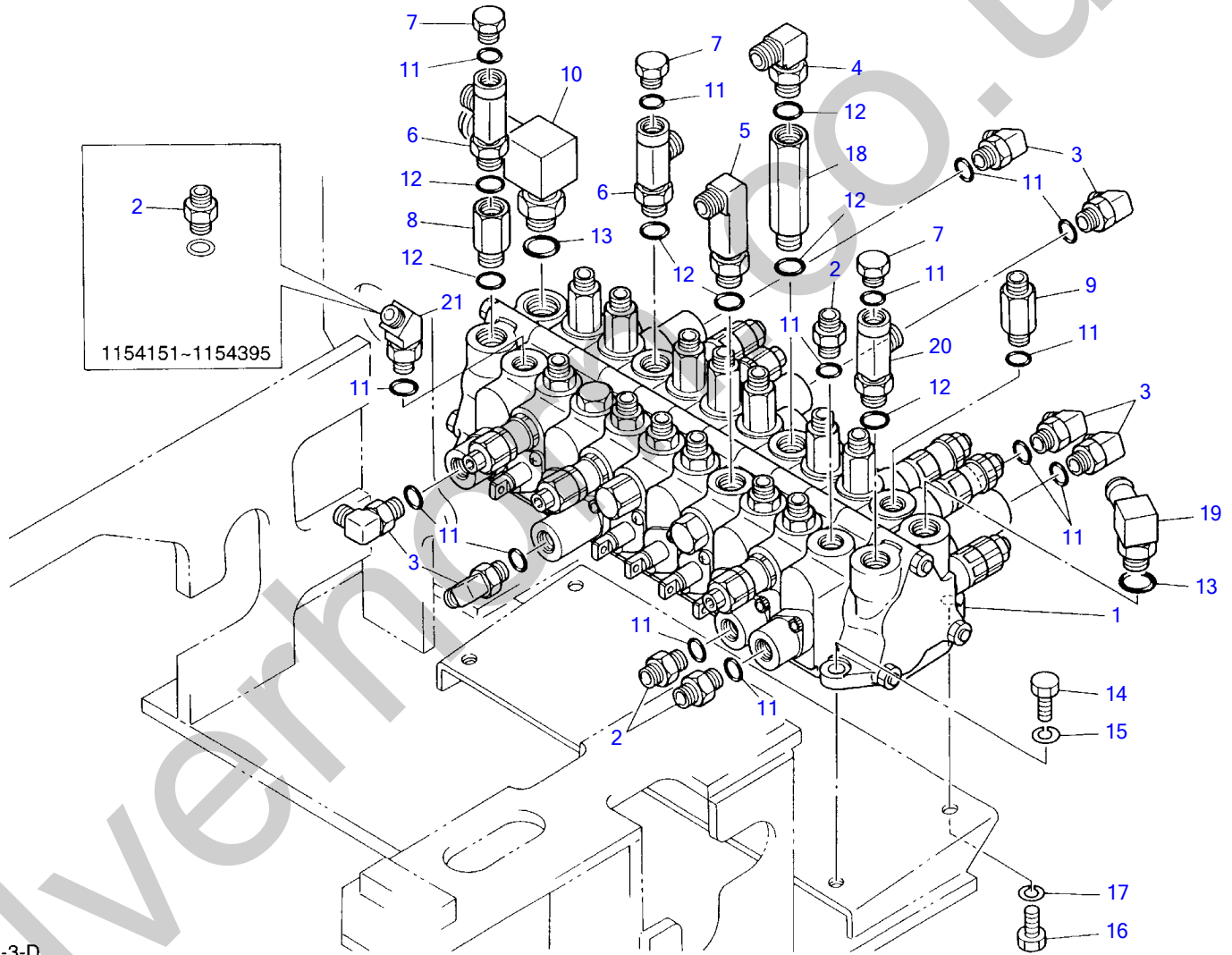

C3-24a-3-D

VALVE & ACCESSORIES 1
(1154151~)

Item	Part number	Description	Q'ty	Chan.	Serial No.	Remarks
1	1901032200	VALVE, control	1			
2	1515600200	ADAPTOR	10		1154151~1154395	
	1515600200	ADAPTOR	9		1154396~	
3	1515010040	ELBOW	6			
4	1515010041	ELBOW	1			
5	1515010511	ELBOW	1			
6	1512340009	ELBOW	2			
7	1501750002	PLUG	3			
8	0007213016	BUSHING	1			
9	0007203034	ADAPTOR	8			
10	1513350006	ELBOW	1			
11	1420010110	O-RING	27			
12	1420010140	O-RING	7			
13	1420010180	O-RING	2			
14	1100040825	BOLT	2			
15	1140020008	WASHER, spring	2			
16	1100041025	BOLT	2			
17	1140020010	WASHER, spring	2			
18	0007213015	BUSHING	1			
19	1513350013	ELBOW	1			
20	1512340010	ELBOW	1			
21	1515100110	ELBOW	1		1154396~	

Silverhorn.CO.UK

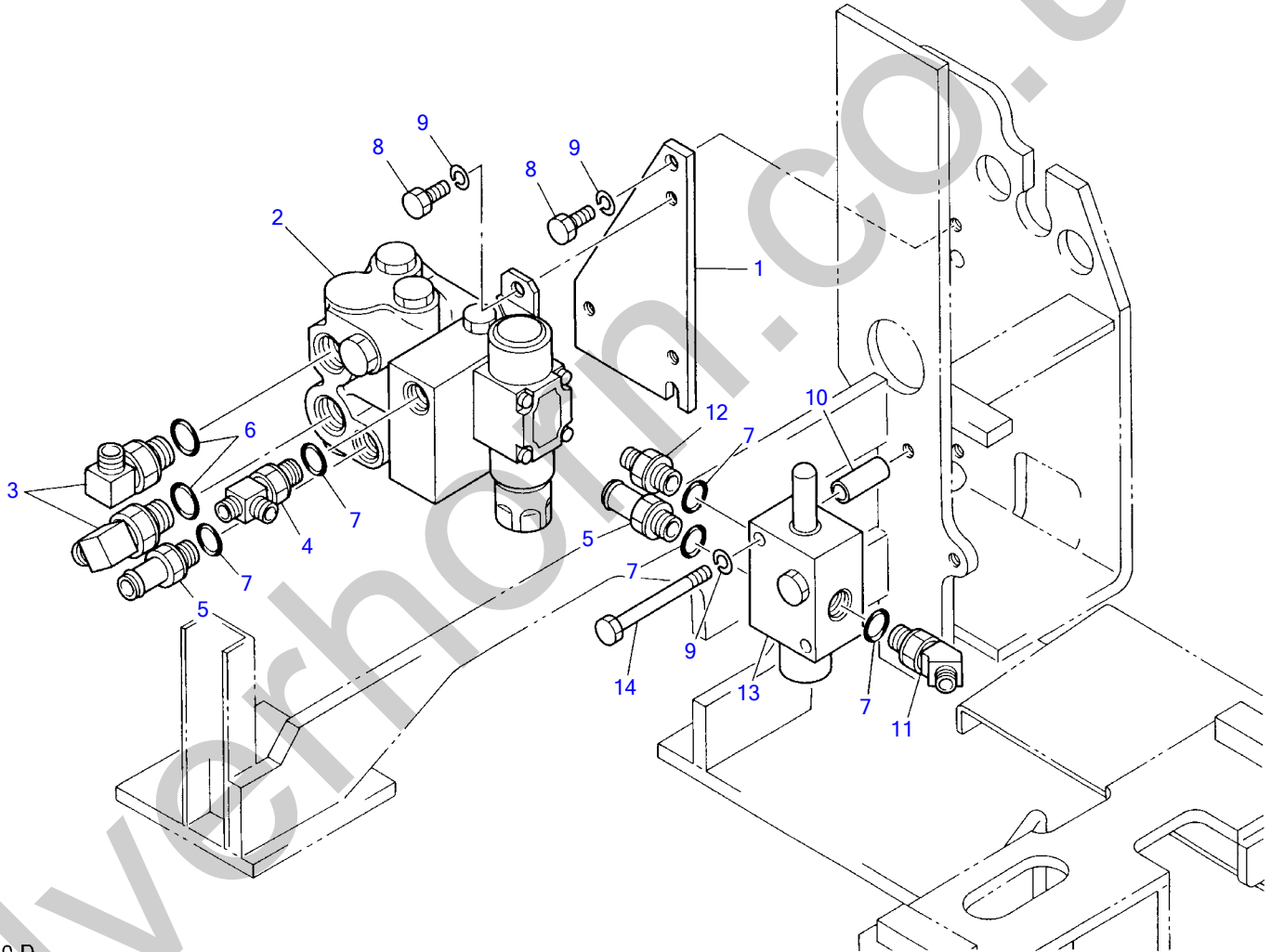

C3-24b-0-D

VALVE & ACCESSORIES 2

Item	Part number	Description	Q'ty	Chan.	Serial No.	Remarks
1	0335016200	PLATE	1			
2	1901719900	VALVE, sub	1		1153001~1153313	
	1901723500	VALVE, sub	1	(H)	1153314~1153736	
	1901724200	VALVE, sub	1	(H)	1153737~1154084	
	1901725600	VALVE, sub	1	(H)	1154085~	
3	1515010051	ELBOW	2			
4	1512370003	TEE	1			
5	0007221007	NIPPLE	2			
6	1420010180	O-RING	2			
7	1420010110	O-RING	5			
8	1100040820	BOLT	5			
9	1140020008	WASHER, spring	7			
10	0337012200	PIPE	2			
11	1515100110	ELBOW	1			
12	1515600200	ADAPTOR	1			
13	1901720300	VALVE, shut off	1			
14	1100040885	BOLT	2			

Silverhorn.CO.UK

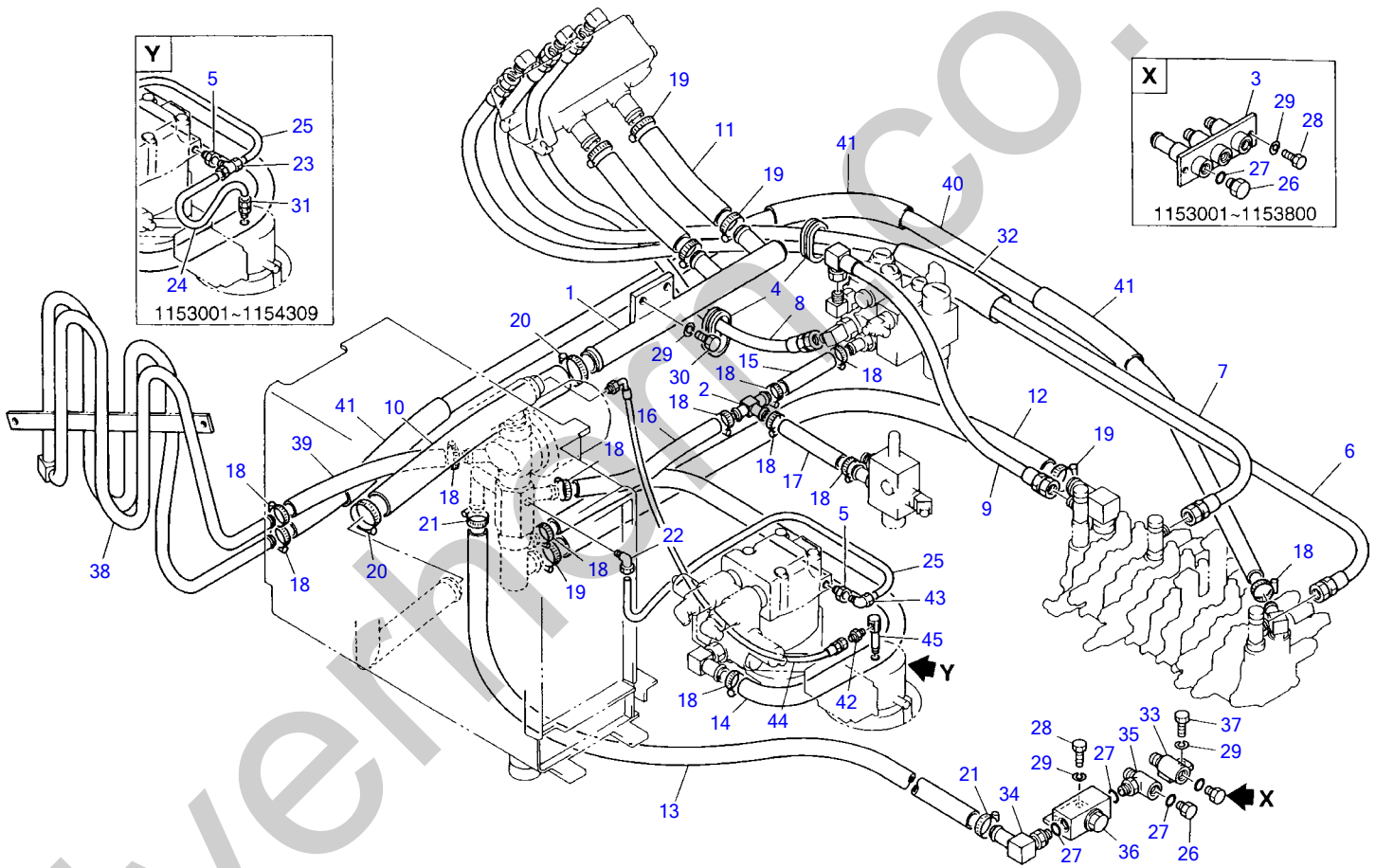

C3-25a-3-D

PIPING; UPPER 1

Item	Part number	Description	Q'ty	Chan.	Serial No.	Remarks
1	0337012100	PIPE, inlet	1			
2	0007218800	TEE	1		1153001~1153778	
	0007200220	TEE	1		1153779~	
3	0337010200	PORT	1		1153001~1153800	
4	0097210300	GUARD	2			
5	0007211014	ADAPTOR	1			
6	1938209135	HOSE ASSY	1			
7	1938209100	HOSE ASSY	1			
8	1938509060	HOSE ASSY	1			
9	1938509025	HOSE ASSY	1			
10	1530531030	HOSE	1			sold by the meter
11	1530525024	HOSE	2			sold by the meter
12	1530525058	HOSE	1			sold by the meter
13	1530519103	HOSE	1			sold by the meter
14	1530516070	HOSE	1			sold by the meter
15	1530516010	HOSE	1			sold by the meter
16	1530516042	HOSE	1			sold by the meter
17	1530516012	HOSE	1			sold by the meter
18	1533700025	BAND	8		1153001~1154150	
	1533700025	BAND	12		1154151~	
19	1533700041	BAND	6			
20	1533700048	BAND	2			
21	1533700028	BAND	2			
22	1532620601	ELBOW	1			
23	1532720601	TEE	1		1153001~1154309	
24	1532020630	TUBE	1		1153001~1154309	sold by the meter
25	1532020650	TUBE	1			sold by the meter
26	1501750004	PLUG	3		1153001~1153800	
	1501750004	PLUG	2		1153801~	
27	1420010180	O-RING	3		1153001~1153800	
	1420010180	O-RING	4		1153801~	
28	1100040816	BOLT	2			
29	1140020008	WASHER, spring	4		1153001~1153800	
	1140020008	WASHER, spring	5		1153801~	
30	1100040825	BOLT	2			
31	1532520601	CONNECTOR	1		1153001~1154309	
32	1531345025	PROTECTOR	1			sold by the meter
33	0347003100	PORT	1		1153801~	
34	1513350004	ELBOW	1		1153801~	
35	1513390006	TEE	1		1153801~	
36	1901719800	VALVE, stop	1		1153801~	
37	1100040820	BOLT	1		1153801~	
38	0337016100	PIPE, cooler	1		1154151~	
39	1530516029	HOSE	1		1154151~	sold by the meter
40	1530516156	HOSE	1		1154151~	sold by the meter
41	1531325020	PROTECTOR	3		1154151~	sold by the meter
42	0007203048	ADAPTOR	1		1154310~	
43	1532620601	TEE	1		1154310~	
44	1934881070	HOSE ASSY	1		1154310~	
45	0007262007	ELBOW	1		1154310~	

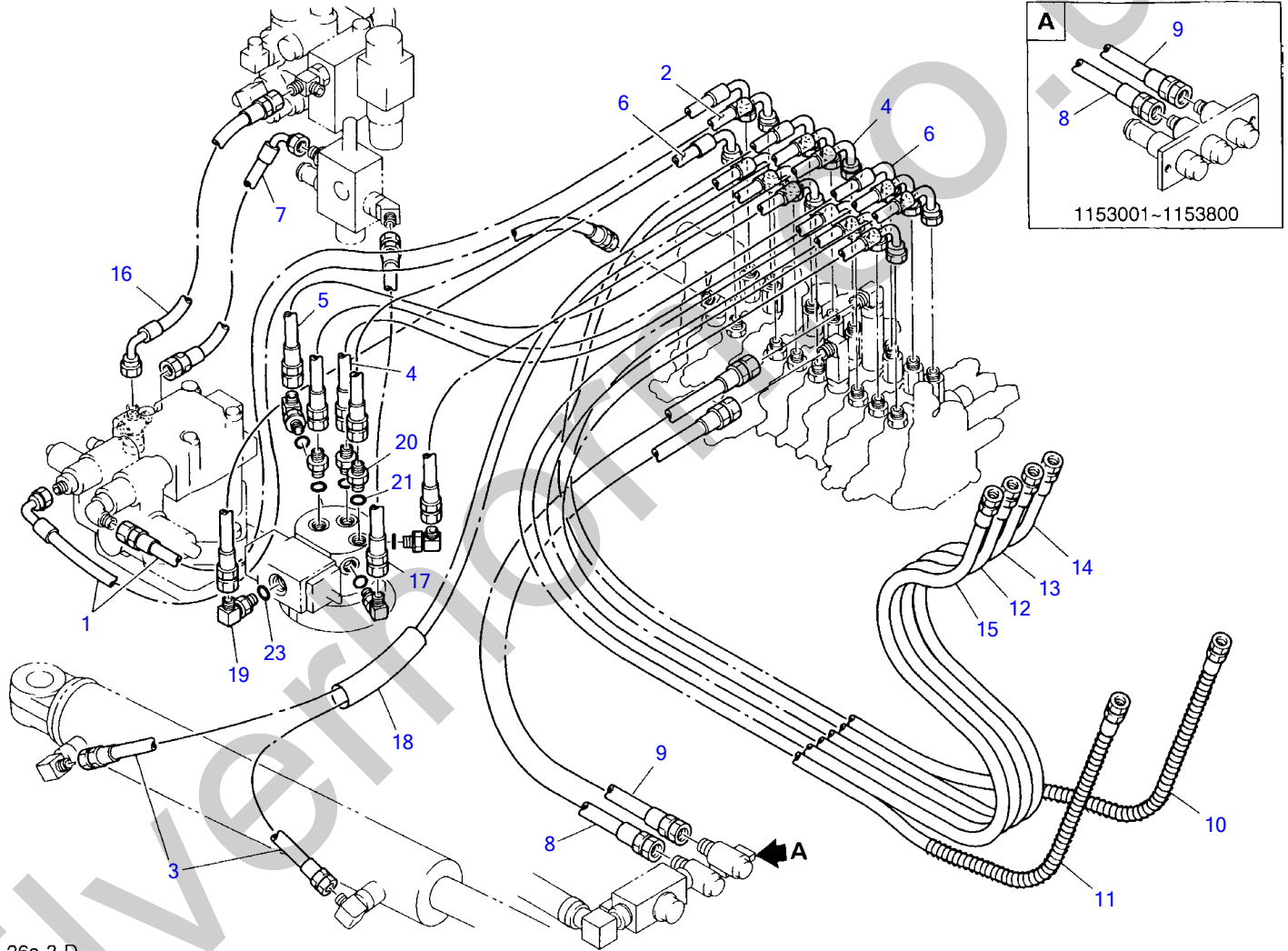

C3-26a-3-D

PIPING; UPPER 2

Item	Part number	Description	Q'ty	Chan.	Serial No.	Remarks
1	1938506065	HOSE ASSY	2			
2	1938506040	HOSE ASSY	1			
3	1938506085	HOSE ASSY	2			
4	1938506035	HOSE ASSY	2			
5	1938506030	HOSE ASSY	1			
6	1938506045	HOSE ASSY	2			
7	1938506022	HOSE ASSY	1			
8	1938209070	HOSE ASSY	1			
9	1938209060	HOSE ASSY	1			
10	1801819008	HOSE ASSY	1			
11	1801819009	HOSE ASSY	1			
12	1801819003	HOSE ASSY	1			
13	1801819001	HOSE ASSY	1			
14	1801819002	HOSE ASSY	1			
15	1801819004	HOSE ASSY	1			
16	1938506035	HOSE ASSY	1			
17	1934822040	HOSE ASSY	1			
18	1531335020	PROTECTOR	1			sold by the meter
19	1515010040	ELBOW	4			
20	1515600200	ADAPTOR	3			
21	1420010110	O-RING	7			

Silverhorn.CO.UK

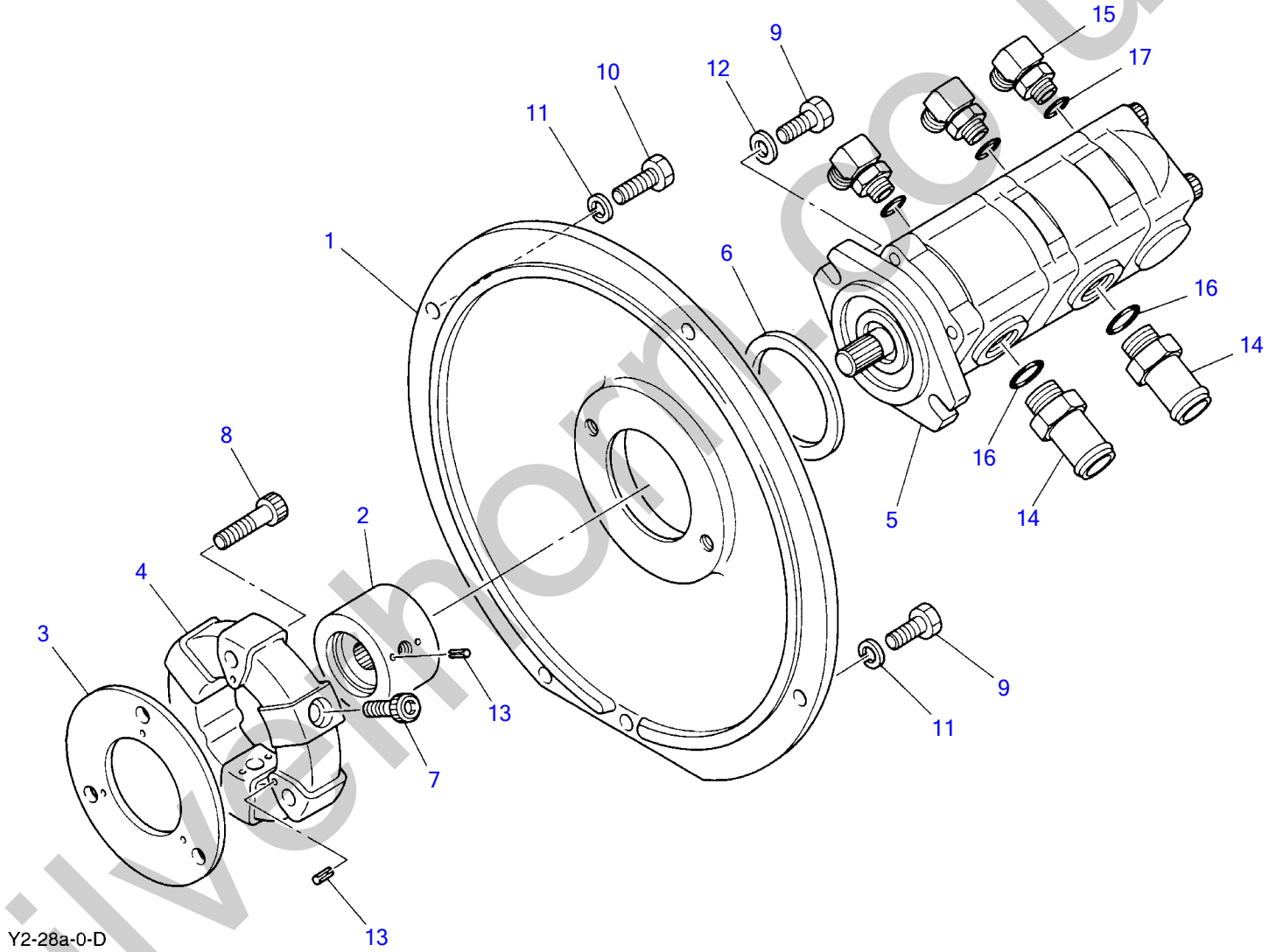

PUMP DRIVE

Item	Part number	Description	Q'ty	Chan.	Serial No.	Remarks
1	0425202100	HOUSING	1			
2	0065215200	BOSS, coupling	1			
3	0065216200	PLATE	1			
4	1602000080	COUPLING, flex	1			
5	1902011900	PUMP ASSY	1			
6	1400403217	SEAL,oil	1			
7	1110041030	SCREW, cap	3			
8	1110041040	SCREW, cap	3			
9	1100041025	BOLT	5			
10	1100041030	BOLT	1			
11	1140020010	WASHER, spring	4			
12	1141110010	WASHER	2			
13	1213000408	PIN, spring	9			
14	0007223005	NIPPLE	2			
15	1515010041	ELBOW	3			
16	1420010240	O-RING	2			
17	1420010140	O-RING	3			

Silverhorn.CO.UK

TB015 Book No.PC3-101Z6 S/N1153001-1158122
HYDRAULIC TANK

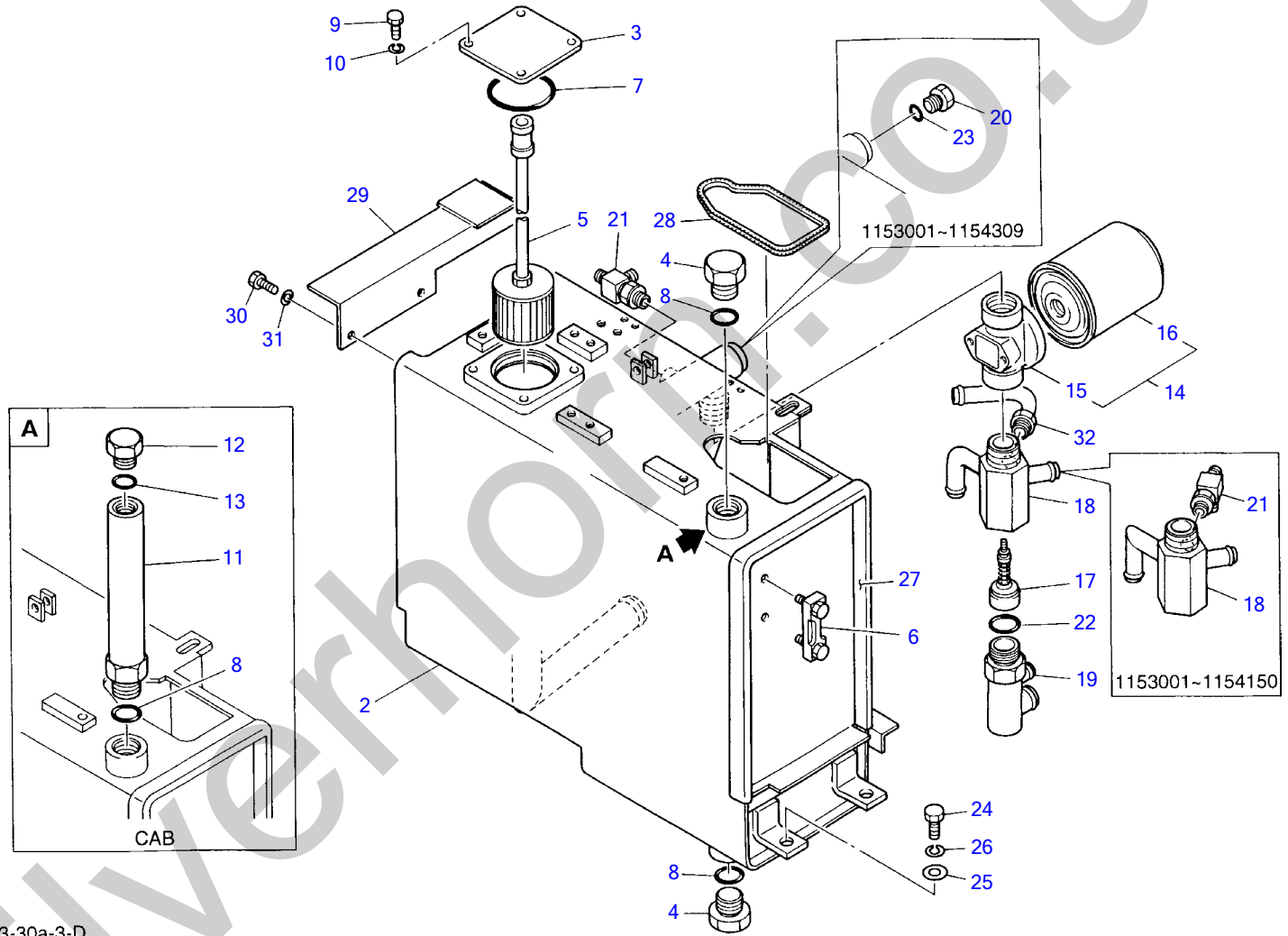

C3-30a-3-D

HYDRAULIC TANK

Item	Part number	Description	Q'ty	Chan.	Serial No.	Remarks
1	0338090000	TANK ASSY, hydraulic	1		1153001~1154150	canopy
	0338090020	TANK ASSY, hydraulic	1	(H)	1154151~1157526	canopy
	0338090040	TANK ASSY, hydraulic	1	(H)	1157527~	canopy
	0338090010	TANK ASSY, hydraulic	1		1153001~1154150	cab
	0338090030	TANK ASSY, hydraulic	1	(H)	1154151~1157526	cab
	0338090050	TANK ASSY, hydraulic	1	(H)	1157527~	cab
2	0338012100	• TANK ASSY	1		1153001~1154150	
	0338014100	• TANK ASSY	1	(H)	1154151~1157526	
	0338014400	• TANK ASSY	1	(H)	1157527~	
3	0348000200	• COVER	1			
4	1501750010	• PLUG	2			canopy
	1501750010	• PLUG	1			cab
5	1550204310	• STRAINER	1			
6	1553020650	• GAUGE	1			
7	1420100850	• O-RING	1			
8	1420010290	• O-RING	2			
9	1100040816	• BOLT	4			
10	1140020008	• WASHER, spring	4			
11	0338013100	• JOINT	1			cab
12	1501750006	• PLUG	1			cab
13	1420010240	• O-RING	1			cab
14	1551000300	FILTER ASSY	1			
15	1551000310	• HEAD	1			
16	1551000320	• CARTRIDGE	1			
17	1540140815	VALVE ASSY	1			
18	0428005200	JOINT	1		1153001~1154150	
	0338014200	JOINT	1		1154151~	
19	0428005300	ELBOW	1			
20	1501750002	PLUG	1		1153001~1154309	
21	1512370011	TEE	1			
22	1420010290	O-RING	1			
23	1420010110	O-RING	1		1153001~1154309	
24	1100041020	BOLT	4			
25	0003612003	WASHER	4			
26	1140020010	WASEHR, spring	4			
27	0338011300	MOLD	1			
28	1653916040	TRIM	1			sold by the meter
29	0338217950	ANGLE	1		1153572~1153844	
30	1100040816	BOLT	2			
31	1140020008	WASHER, spring	2			
32	0338014300	NIPPLE	1		1154151~	

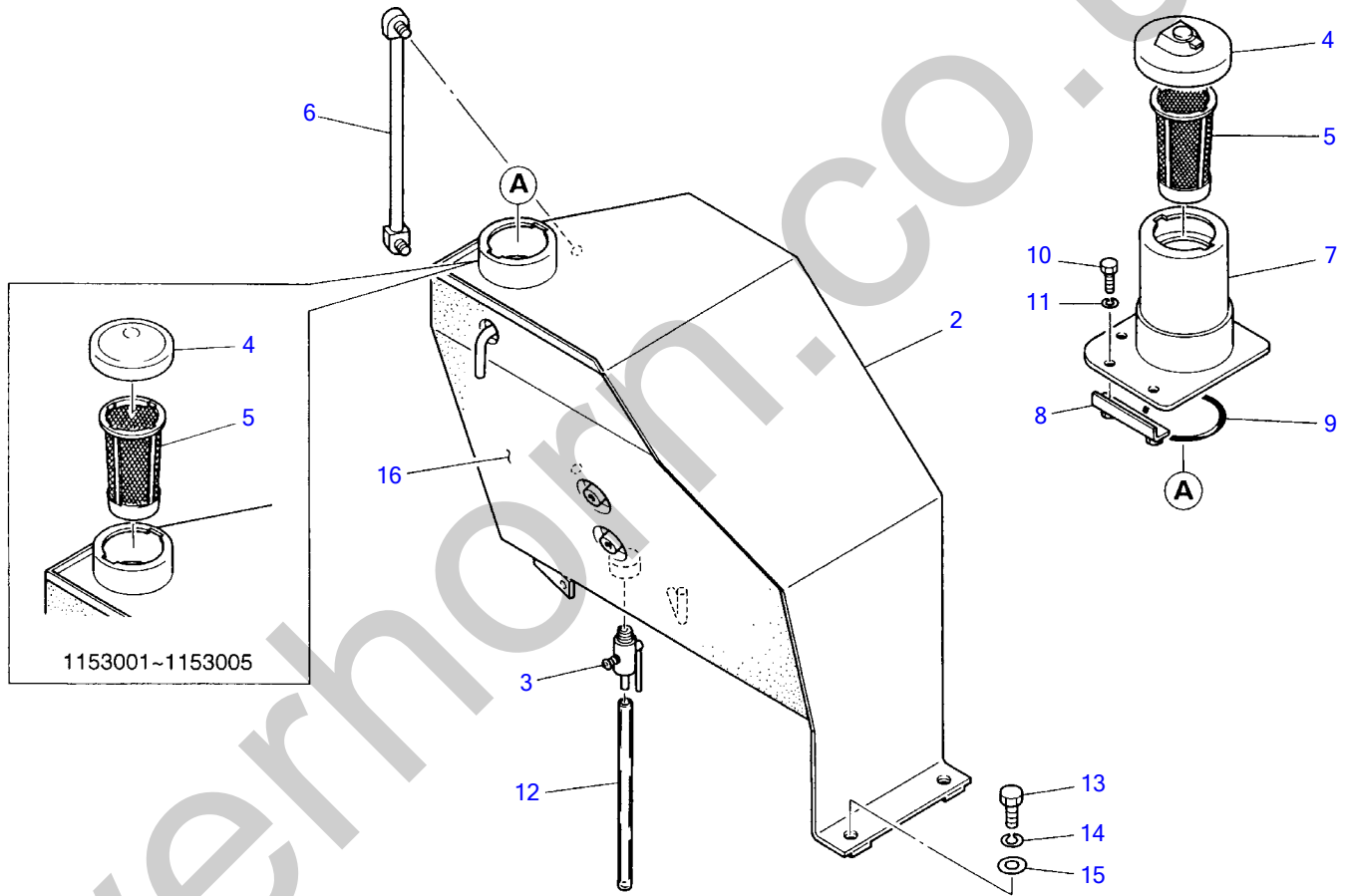

C3-31a-1-D

FUEL TANK
(1153001~1153265)

Item	Part number	Description	Q'ty	Chan.	Serial No.	Remarks
1	0338190000	TANK ASSY, fuel	1		1153001~1153005	
	0338190010	TANK ASSY, fuel	1		1153006~1153265	
2	0338111100	• TANK	1			
3	1522100014	• VALVE	1			
4	1552001022	• CAP	1		1153001~1153005	
	1552100500	• CAP	1		1153006~1153265	
5	1552002012	• STRAINER	1		1153001~1153005	
	1552100320	• STRAINER	1		1153006~1153265	
6	1553001250	• GAUGE	1			
7	0338111600	• PIPE	1		1153006~1153265	
8	0338111700	• CLAMP	2		1153006~1153265	
9	1420320234	• O-RING	1		1153006~1153265	
10	1100040830	• BOLT	4		1153006~1153265	
11	1140020008	• WASHER, spring	4		1153006~1153265	
12	1531007020	HOSE	1			sold by the meter
13	1100041020	BOLT	4			
14	1140020010	WASHER, spring	4			
15	0003600025	WASHER	4			
16	0338111200	ABSORBENT	1			

Silverhorn.CO.UK

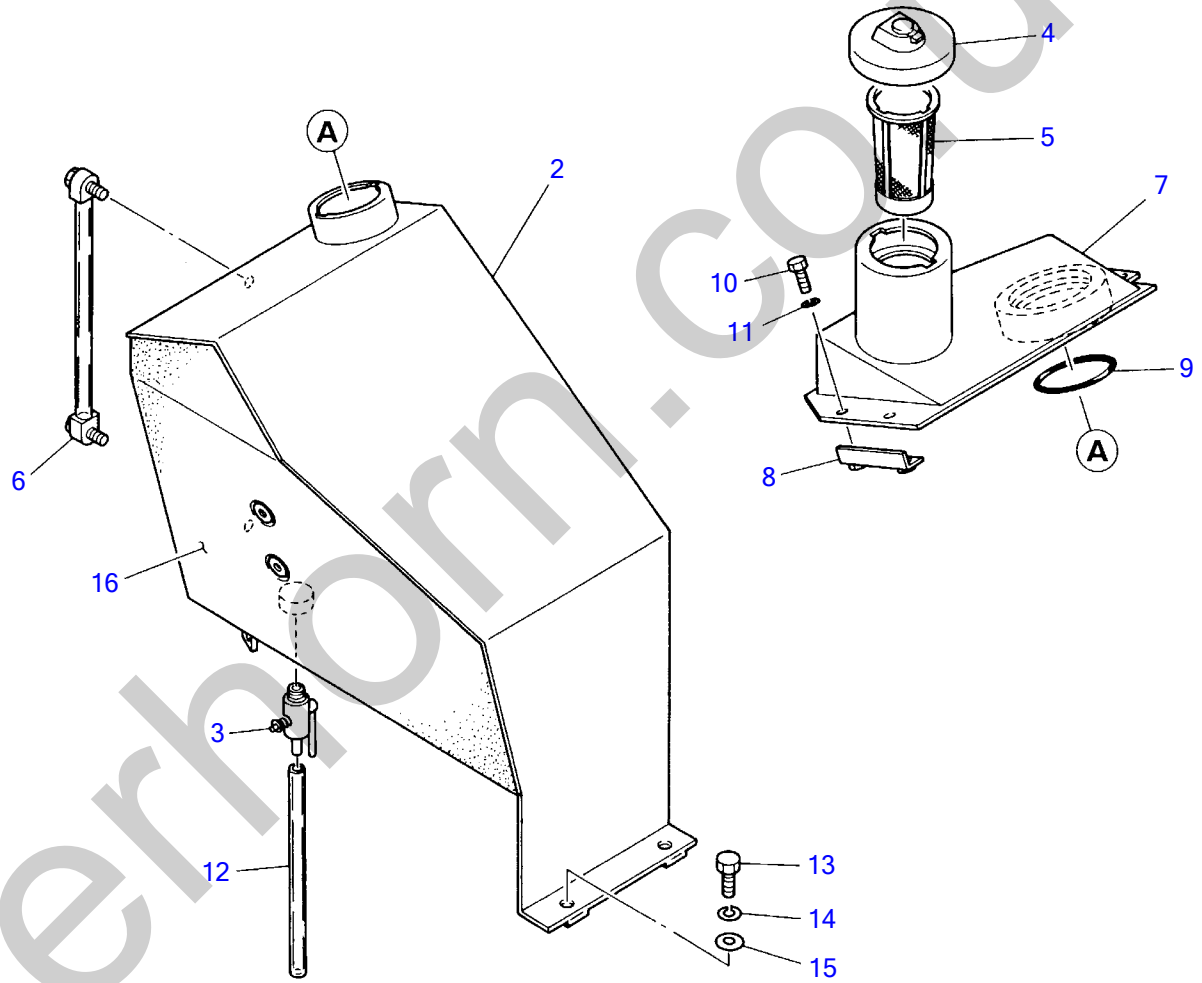

C3-31a-2-D

FUEL TANK
(1153266~1153451)

Item	Part number	Description	Q'ty	Chan.	Serial No.	Remarks
1	0338190020	TANK ASSY, fuel	1			
2	0338112200	• TANK	1			
3	1522100014	• VALVE	1			
4	1552100500	• CAP	1			
5	1552100320	• STRAINER	1			
6	1553001250	• GAUGE	1			
7	0338112600	• PIPE	1			
8	0338111700	• CLAMP	1			
9	1420320234	• O-RING	1			
10	1100040830	• BOLT	4			
11	1140020008	• WASHER, spring	4			
12	1531007020	HOSE	1			sold by the meter
13	1100041020	BOLT	4			
14	1140020010	WASHER, spring	4			
15	0003600025	WASHER	4			
16	0338112300	ABSORBENT	1			

Silverhorn.CO.UK

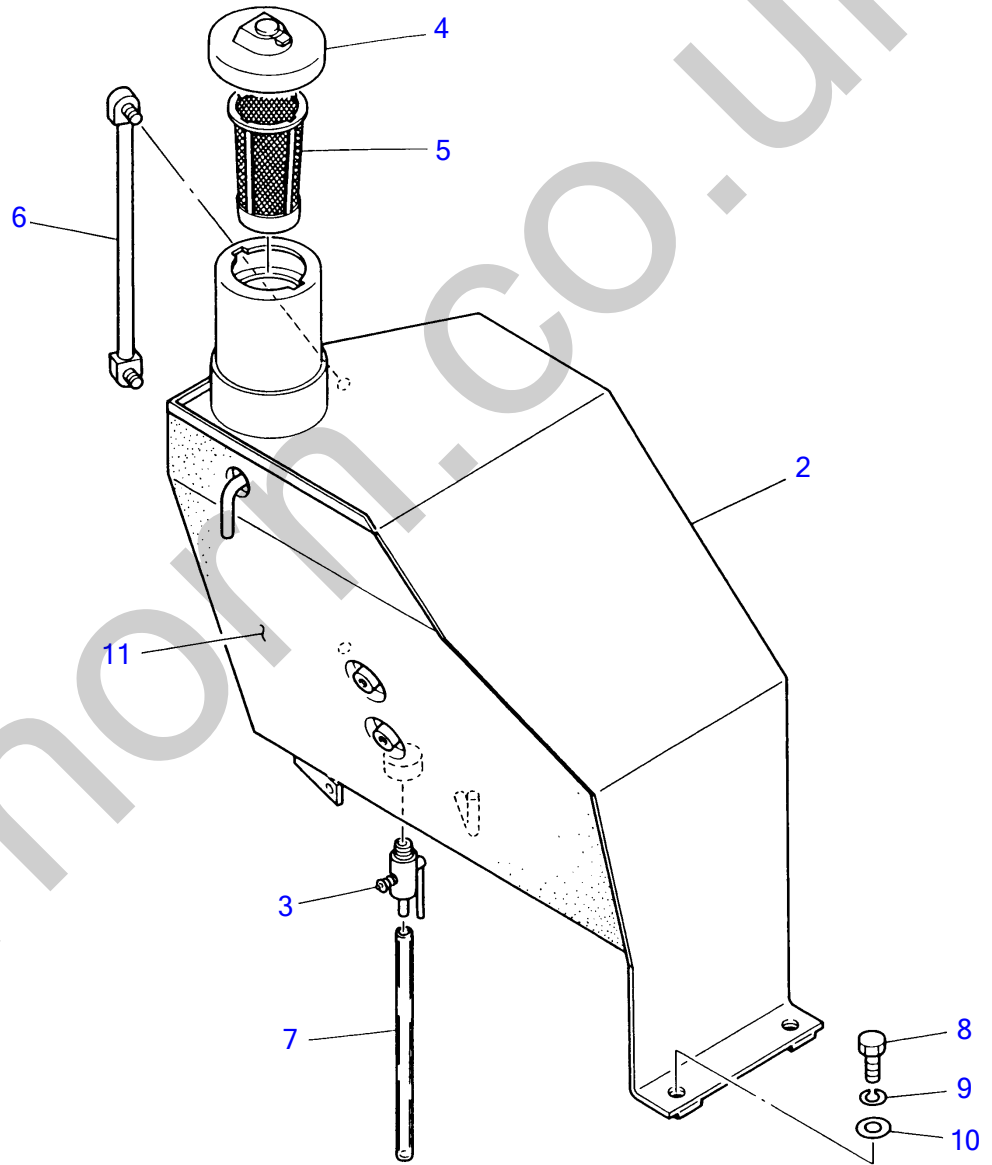

C3-31a-3-D

FUEL TANK
(1153452~)

Item	Part number	Description	Q'ty	Chan.	Serial No.	Remarks
1	0338190030	TANK ASSY, fuel	1			
2	0338113100	• TANK	1			
3	1522100014	• VALVE	1			
4	1552100500	• CAP	1			
5	1552100320	• STRAINER	1			
6	1553001250	• GAUGE	1			
7	1531007020	HOSE	1			sold by the meter
8	1100041020	BOLT	4			
9	1140020010	WASHER, spring	4			
10	0003600025	WASHER	4			
11	0338111200	ABSORBENT	1			

Silverhorn.CO.UK

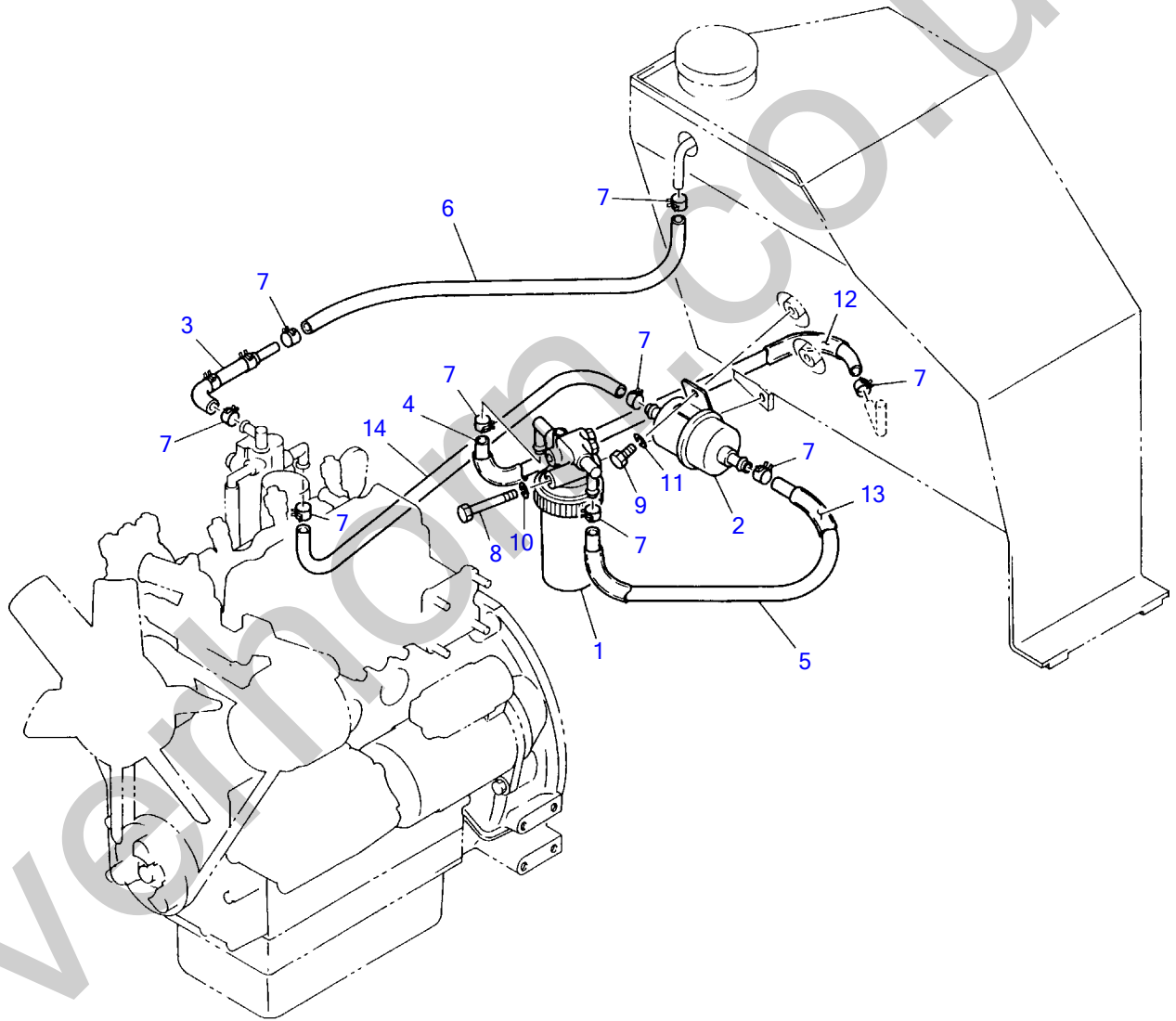

C3-31b-1-D

FUEL PIPING

Item	Part number	Description	Q'ty	Chan.	Serial No.	Remarks
1	1910030033	SEPARATOR	1			Y 128355-55700
2	1910047033	PUMP, feed	1			
3	1910065047	HOSE	1			Y 119840-59601
4	1531207022	HOSE	1			sold by the meter
5	1531207078	HOSE	1			sold by the meter
6	1531207020	HOSE	1			sold by the meter
7	1533120012	BAND	9			
8	1100040865	BOLT	1			
9	1100040616	BOLT	2			
10	1140020008	WASHER, spring	1			
11	1140020006	WASHER, srping	2			
12	1531115015	PROTECTOR	1			sold by the meter
13	1531115068	PROTECTOR	1			sold by the meter
14	1531207025	HOSE	1			sold by the meter

Silverhorn.CO.UK

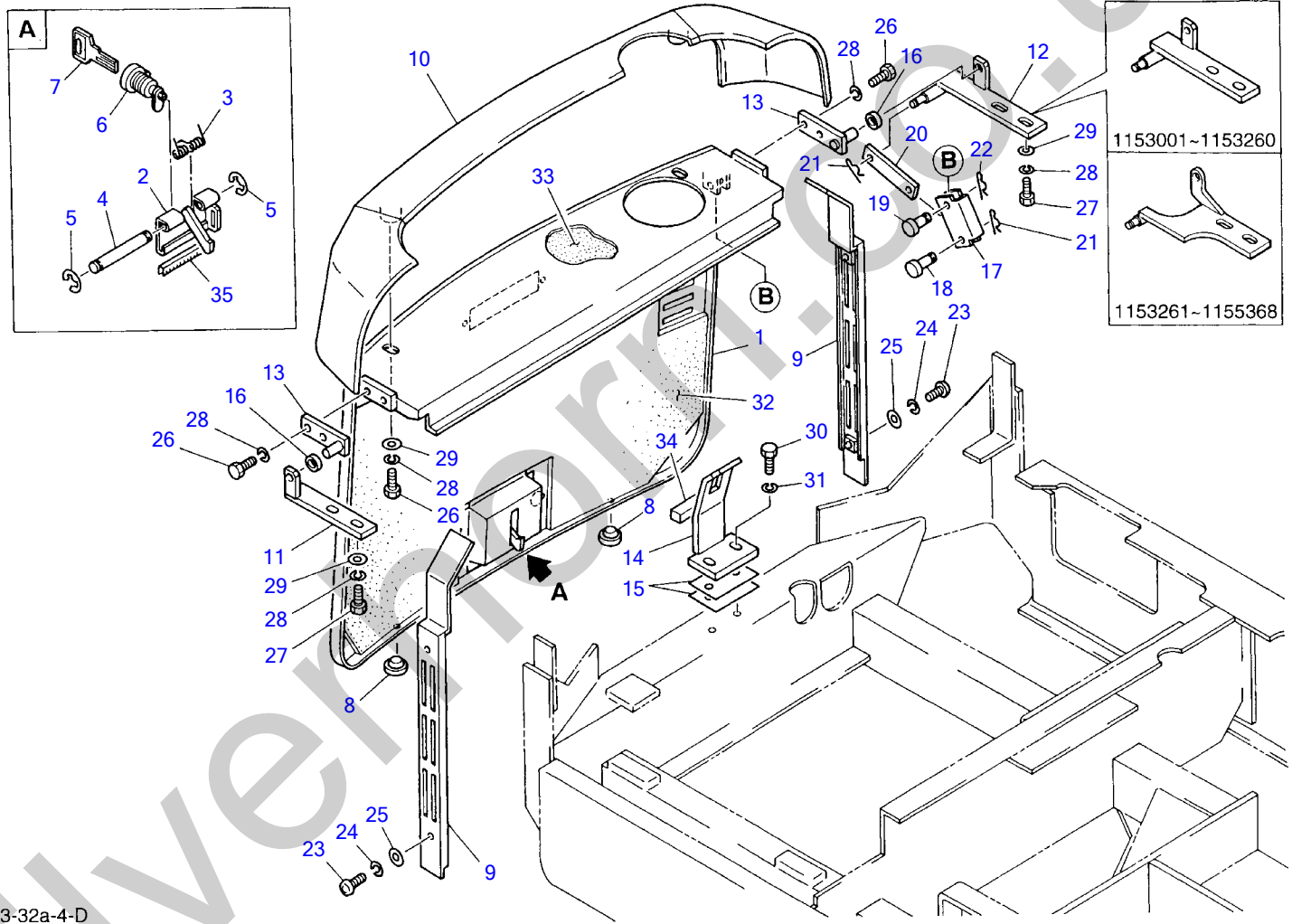

C3-32a-4-D

COVER 1						
Item	Part number	Description	Q'ty	Chan.	Serial No.	Remarks
1	0338217150	COVER	1		1153001~1153451	
	0338219200	COVER	1		1153452~	
2	0068232600	LOCK	1		1153001~1155224	
	0358201750	LOCK	1	(H)	1155225~	
3	0007000060	SPRING	1			
4	0004206111	SHAFT	1			
5	1224010004	E-RING	2			
6	1653601395	LOCK ASSY	1			
7	1700100019	KEY	1			
8	1652515000	RUBBER, cushion	2			
9	0338217200	PLATE	2			
10	0338210500	PROTECTOR	1		1153001~1153451	
	0338219300	PROTECTOR	1		1153452~	
11	0338217800	HINGE (R.H.)	1			
12	0338217900	HINGE (L.H.)	1		1153001~1153260	
	0338218700	HINGE (L.H.)	1		1153261~1155368	
	0338223300	HINGE (L.H.)	1		1155369~	
13	0338211000	PIN	2			
14	0338218300	HOOK	1			
15	0478200016	SHIM	2			
16	0398200800	COLLAR	2			
17	0338218600	YOKE, cover	1		1153001~1155368	
	0068212200	YOKE, cover	1		1155369~	
18	0004008021	PIN	1			
19	0004010035	PIN	1			
20	0428213800	LINK	1		1153001~1155368	
	0338223400	LINK	1		1155369~	
21	1214000006	PIN, snap	2			
22	1214000008	PIN, snap	1			
23	1120590620	SCREW	4			
24	1140090006	WASHER, spring	4			
25	1141190006	WASHER	4			
26	1100040816	BOLT	6			
27	1100040825	BOLT	4			
28	1140020008	WASHER, spring	10			
29	1141110008	WASHER	6			
30	1100011020	BOLT	2			
31	1140010010	WASHER, spring	2			
32	0338214102	ABSORBENT	1			
33	0338217103	ABSORBENT	1			
34	0338219110	ABSORBENT	1		1153001~1153451	
	1654331007	SPONGE	1		1153452~	
35	1653917010	TRIM	1			

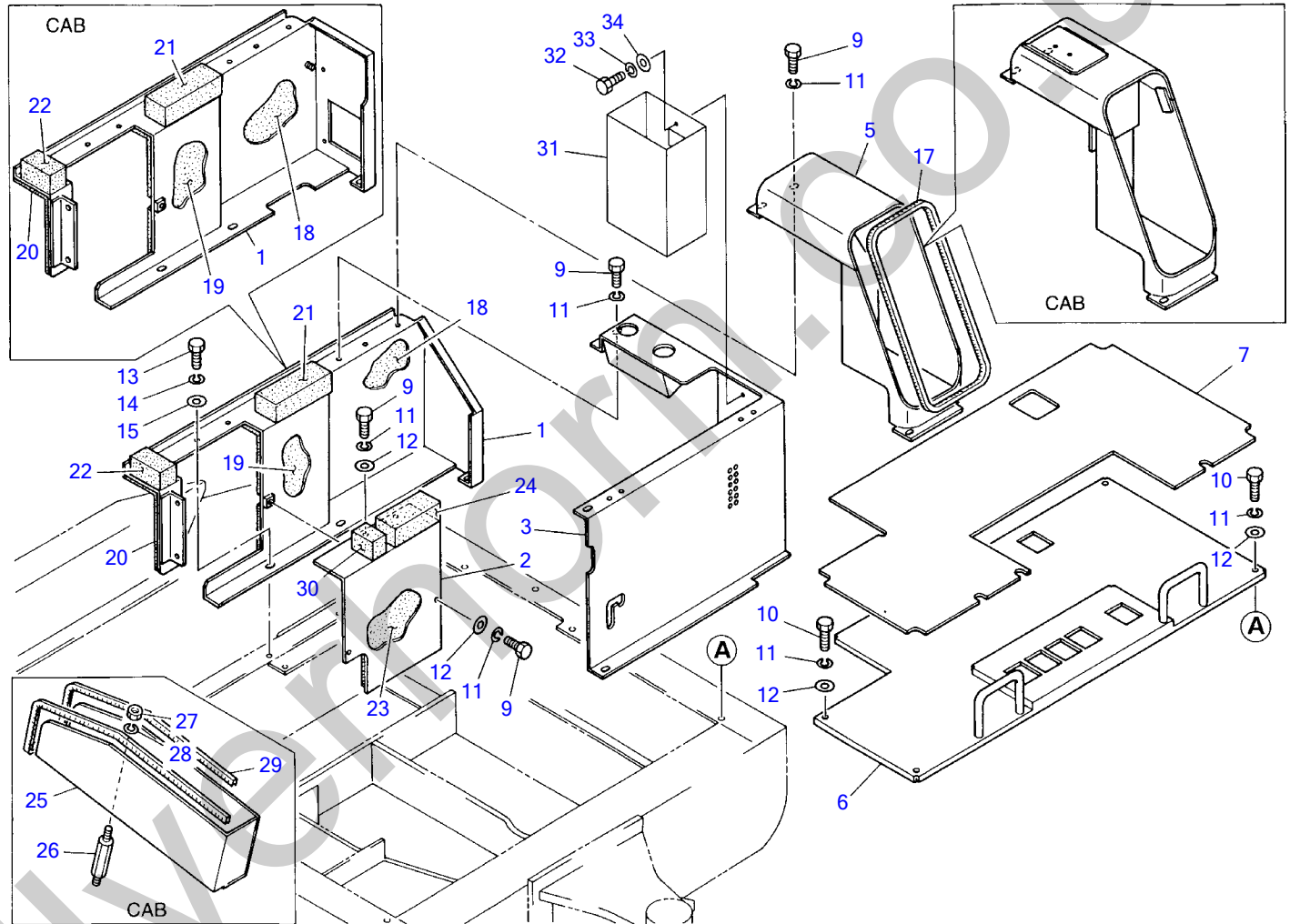

C3-33a-4-D

COVER 2						
Item	Part number	Description	Q'ty	Chan.	Serial No.	Remarks
1	0338217350	COVER	1		1153001~1154150	canopy
	0338222200	COVER	1		1154151~	canopy
	0338218150	COVER	1		1153001~1154150	cab
	0338223200	COVER	1		1154151~	cab
2	0338214510	PLATE	1		1153001~1154150	
	0338222310	PLATE	1		1154151~	
3	0338217400	COVER	1		1153001~1156526	canopy
	0338224200	COVER	1	(H)	1156527~	canopy
	0338220100	COVER	1		1153572~1156526	cab
	0338223600	COVER	1	(H)	1156527~	cab
5	0338217500	COVER	1			canopy
	0338218200	COVER	1			cab
6	0338217600	FLOOR	1			
7	0338217700	MAT	1			
9	1100040816	BOLT	7			
10	1100040825	BOLT	4			
11	1140020008	WASHER, spring	13			
12	1141110008	WASHER	8			
13	1100011020	BOLT	4			
14	1140010010	WASHER, spring	4			
15	1141110010	WASHER	4			
17	1654520085	TRIM	1			
18	0338217361	ABSORBENT	1			
19	0338217362	ABSORBENT	1		1153001~1154150	
	0338222110	ABSORBENT	1		1154151~	
20	0338217363	ABSORBENT	1		1153001~1154150	
	0338222120	ABSORBENT	1		1154151~	
21	0338217364	ABSORBENT	1		1153001~1156526	
22	0338223900	ABSORBENT	1		1153743~	
23	0338214520	ABSORBENT	1		1153001~1154150	
	0338222320	ABSORBENT	1		1154151~	
24	0338214530	ABSORBENT	1		1153001~1156526	
25	0338220300	BOX	1		1153572~	cab
26	0338220400	JOINT	2		1153716~	cab
27	1130020006	NUT	2		1153716~	cab
28	1140020006	WASHER, spring	2		1153716~	cab
29	1653917104	TRIM	1			cab
30	0338222330	ABSORBENT	1		1155624~1156526	
31	0338223700	BOX, tool	1		1156527~	
32	1100040616	BOLT	2		1156527~	
33	1140090006	WASHER, spring	2		1156527~	
34	1141190006	WASHER	2		1156527~	

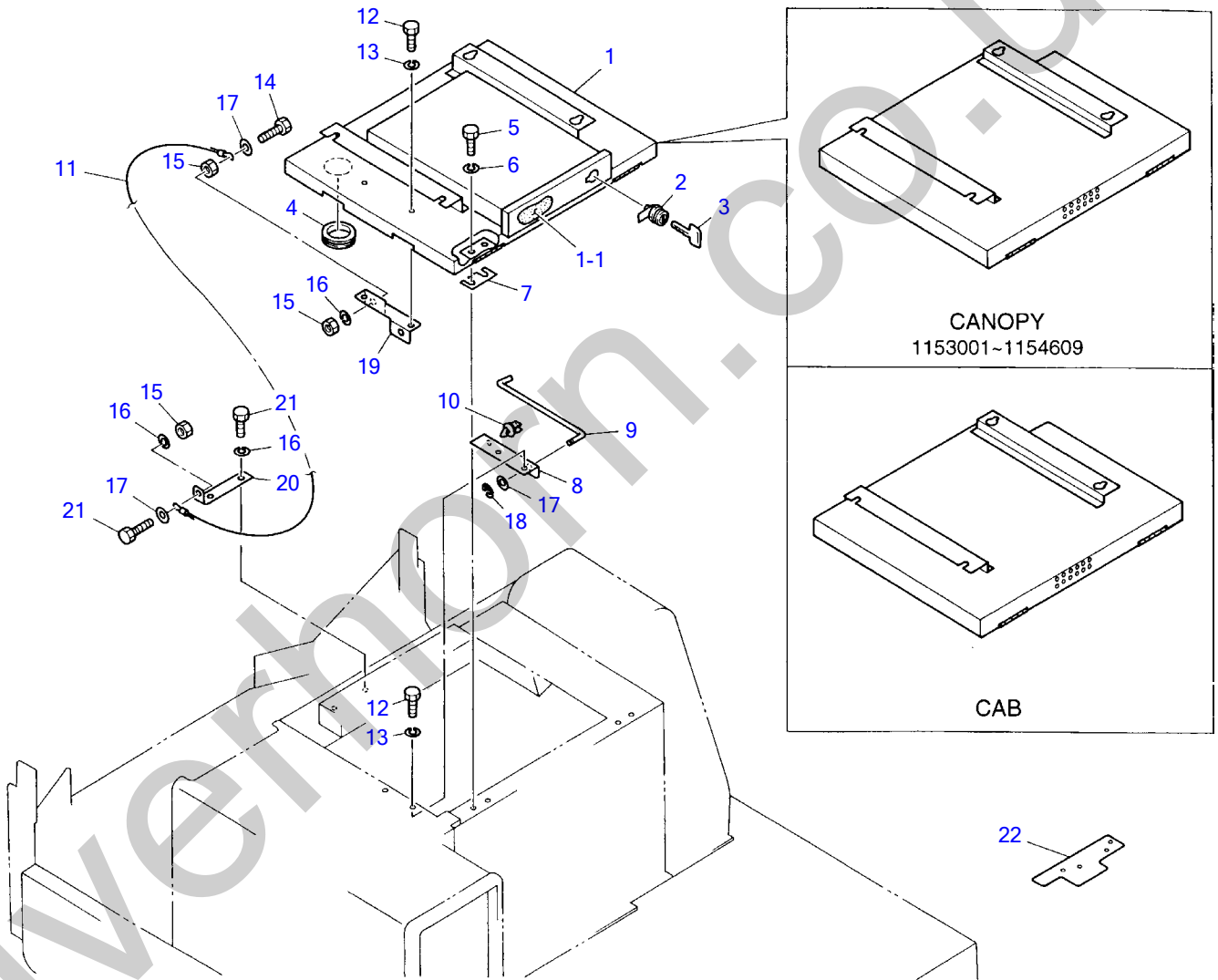

C3-33c-0-D

COVER 3
(1153001~1155602)

Item	Part number	Description	Q'ty	Chan.	Serial No.	Remarks
1	0338214700	COVER	1		1153001~1154609	canopy
	0338225100	COVER	1		1154610~1155602	canopy
	0338218800	COVER	1		1153001~1153571	cab
	0338220200	COVER	1		1153572~1155602	cab
1-1	0338225109	• SPONGE	1		1154610~1155602	canopy
2	0338225300	LOCK ASSY	1		1154610~1155602	canopy
3	1700100019	KEY	1		1154610~1155602	canopy
4	1652003601	GROMMET	2			
5	1100040816	BOLT	4			
6	1140020008	WASHER, spring	4			
7	0438211060	SHIM	2			
8	0338225510	BRACKET	1			
9	0338223500	ROD	1			
10	1652702014	HOLDER, rod	1			
11	1929900346	WIRE	1			
12	1100040614	BOLT	4			
13	1140020006	WASHER, spring	4			
14	1100040830	BOLT	1			
15	1130040008	NUT	3			
16	1140020008	WASHER, spring	4			
17	1141110008	WASHER	3			
18	1224010006	E-RING	1			
19	0338225520	PLATE	1			
20	0338225530	PLATE	1			
21	1100040820	BOLT	3			
22	0338225540	PLATE	1			

Silverhorn.CO.UK

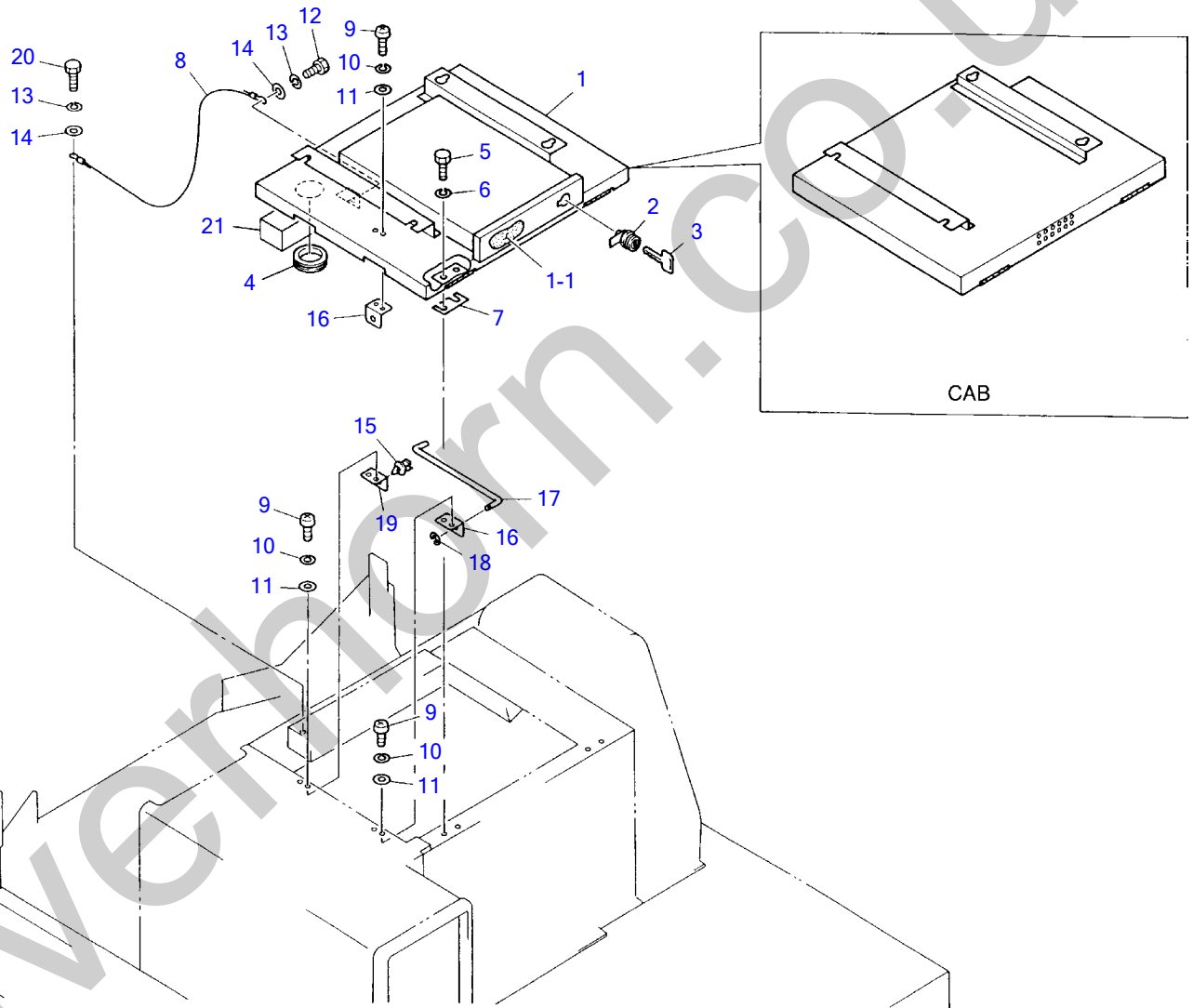

C3-33c-2-D

COVER 3
(1155603~)

Item	Part number	Description	Q'ty	Chan.	Serial No.	Remarks
1	0338225100	COVER	1			canopy
	0338220200	COVER	1			cab
1-1	0338225109	• SPONGE	1			canopy
2	0338225300	LOCK ASSY	1			canopy
3	1700100019	KEY	1			canopy
4	1652003601	GROMMET	2			
5	1100040816	BOLT	4			
6	1140020008	WASHER, spring	4			
7	0438211060	SHIM	2			
8	1929900348	WIRE	1			
9	1120530616	SCREW	6			
10	1140090006	WASHER, spring	6			
11	1141190006	WASHER	6			
12	1100040816	BOLT	1			
13	1140020008	WASHER, spring	2			
14	1141110008	WASHER	2			
15	1652702014	HOLDER, rod	1			
16	0068243600	BRACKET	2			
17	0338223500	ROD	1			
18	1224010006	E-RING	1			
19	0338224100	BRACKET	1			
20	1100040820	BOLT	1			
21	0338223800	SPONGE	1		1156527~	

Silverhorn.CO.UK

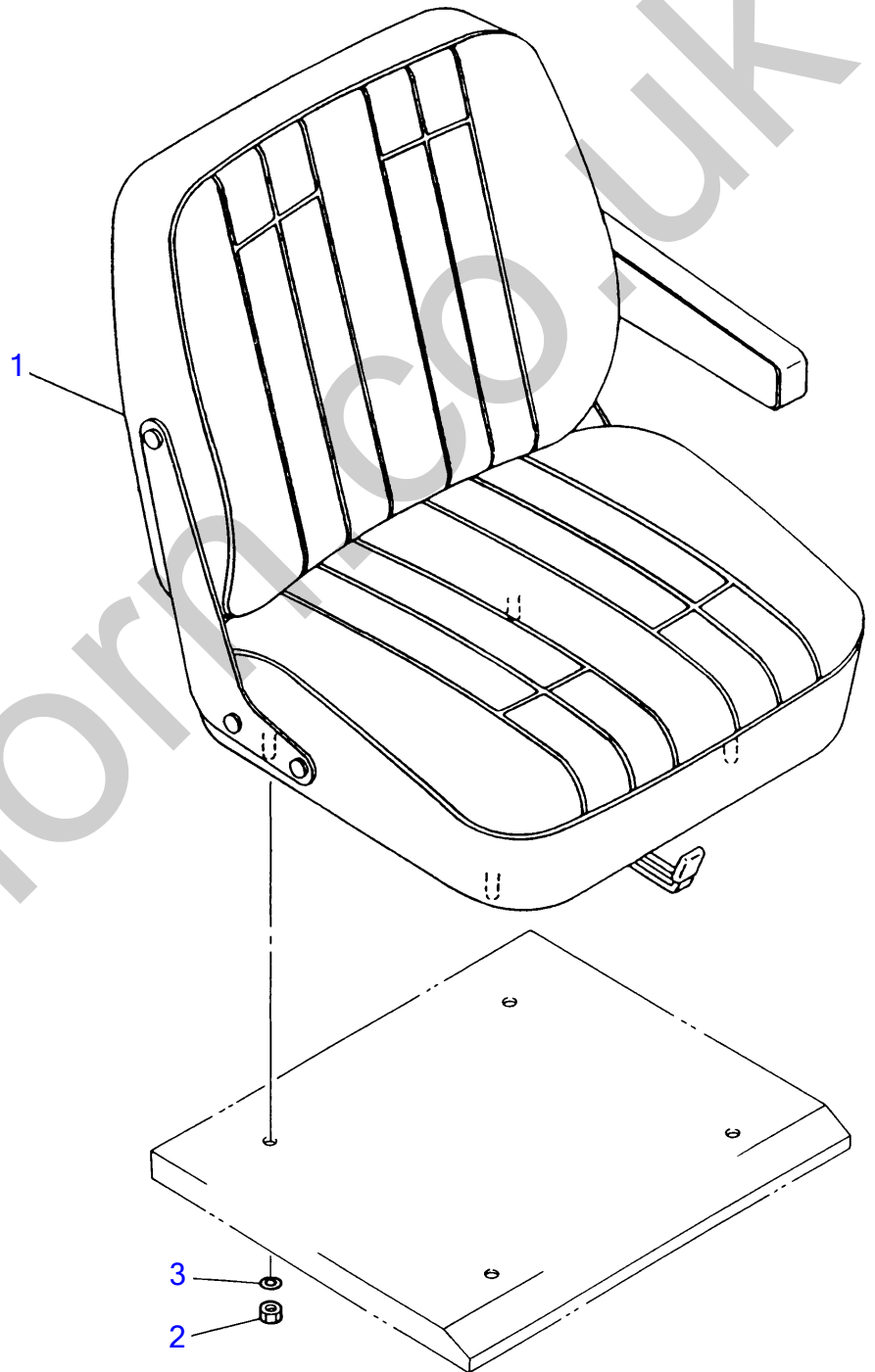

C3-34b-0-D

Item	Part number	Description	Q'ty	SEAT		Remarks
				Chan.	Serial No.	
1	1914100031	SEAT ASSY	1			
2	1130540010	NUT	4			
3	1140020010	WASHER, spring	4			

SEAT
(for Japan)

Silverhorn.CO.UK

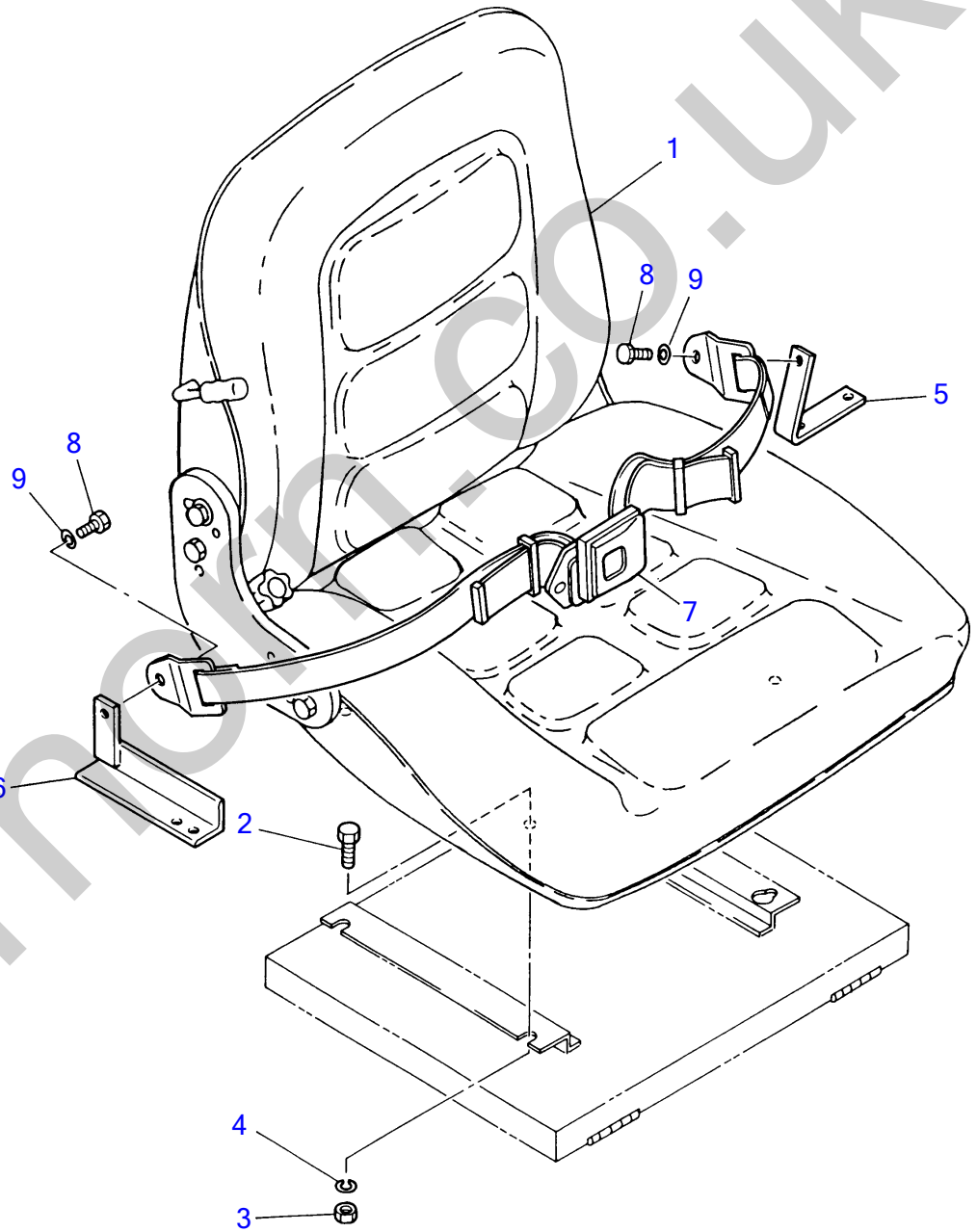

C3-34a-1-D

Item	Part number	Description	Q'ty	SEAT Chan.	Serial No.	Remarks
1	1914100010	SEAT ASSY	1			
2	1100040820	BOLT	4			
3	1130540008	NUT	4			
4	1140020008	WASHER, spring	4			
5	0333415100	PLATE	1			
6	0333415200	ANGLE	1		1153001~1155461	
7	1914100048	BELT ASSY, seat	1			
8	1100041016	BOLT	2			
9	1140020010	WASHER, spring	2			

Silverhorn.CO.UK

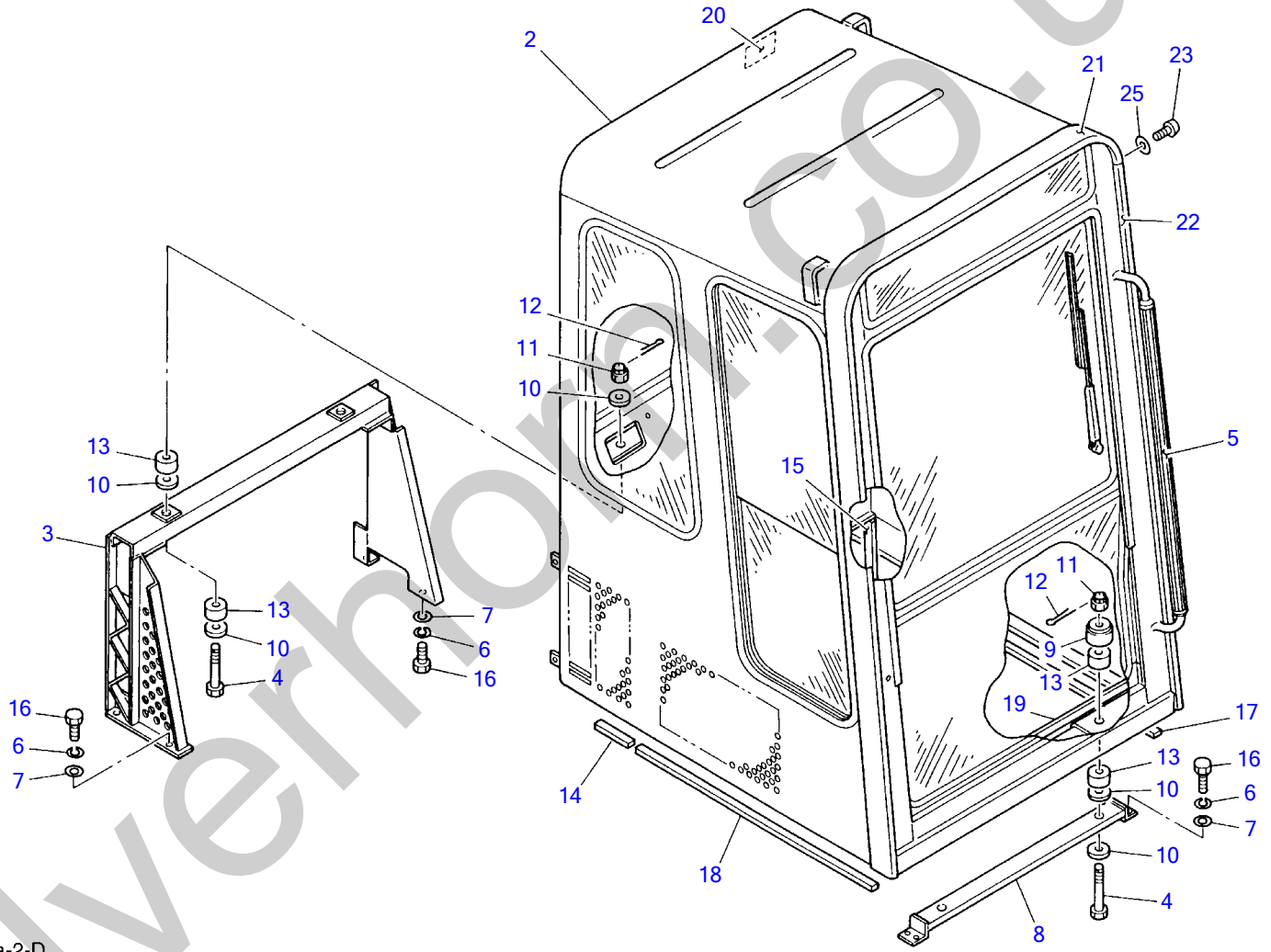

C3-35a-2-D

CAB 1						
Item	Part number	Description	Q'ty	Chan.	Serial No.	Remarks
1	0338620000	CABIN ASSY	1			
2	0338620100	• CABIN	1			
3	0338619300	• BRACKET	1			
4	0398602200	• BOLT	4			
5	0398608500	• GRIP	1			
6	1140020010	• WASHER, spring	8			
7	1141550010	• WASHER	8			
8	0338619400	• BRACKET	1			
9	0278609000	• STOPPER	2			
10	0003000010	• WASHER	10			
11	1132030016	• NUT	4			
12	1210000430	• PIN	4			
13	1651005030	• RUBBER, cushion	8			
14	1654303010	• SPONGE	1			sold by the meter
15	1654304010	• SPONGE	1			sold by the meter
16	1100041030	• BOLT	8			
17	1654303103	• SPONGE	1			sold by the meter
18	1654303084	• SPONGE	1			sold by the meter
19	1654303088	• SPONGE	1			sold by the meter
20	0338623000	• STICKER	1			
21	0399309100	PROTECTOR	1			
22	0399309200	PROTECTOR	1			
23	1120590516	SCREW	5			
25	1141190005	WASHER	4			

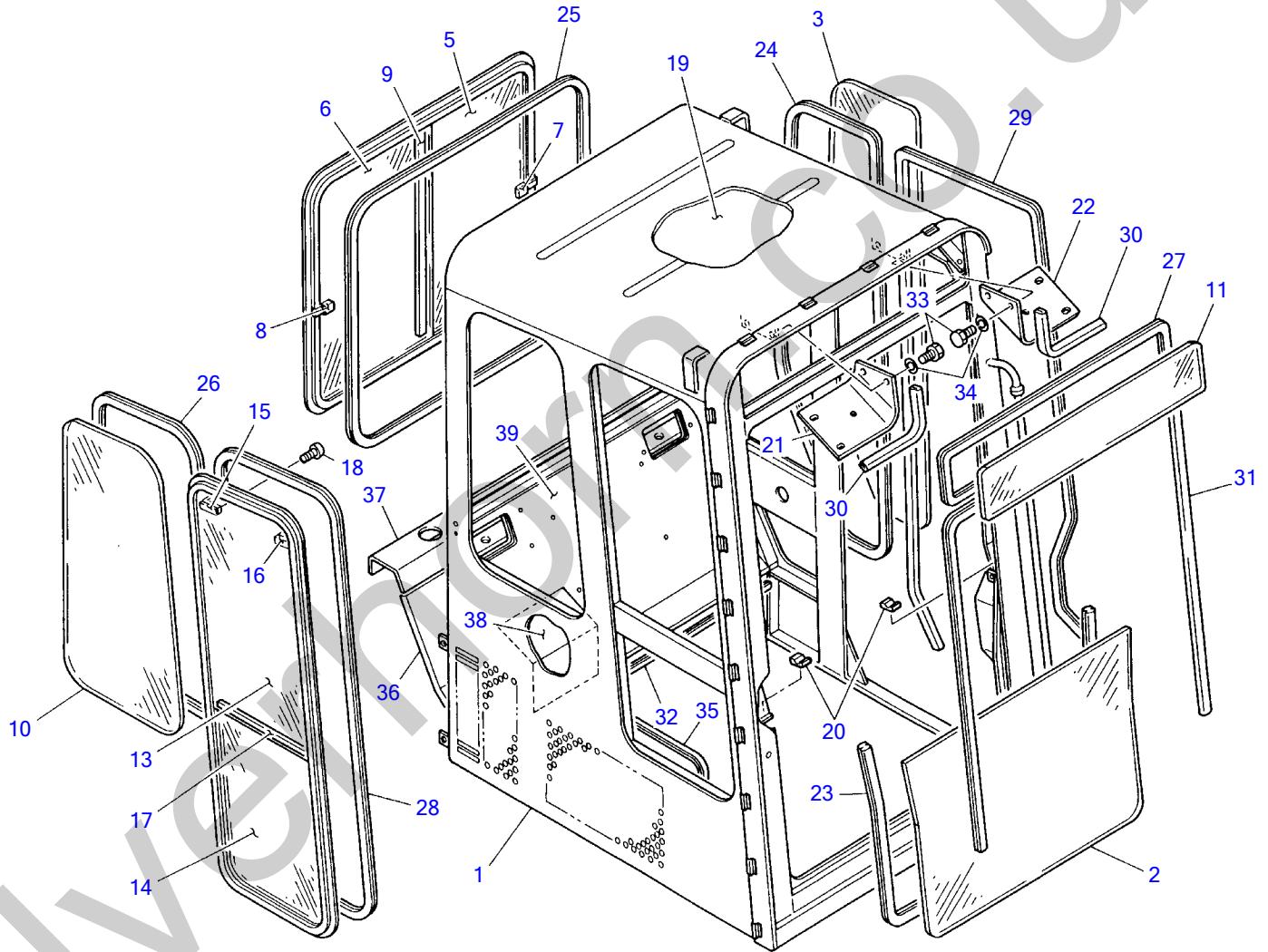

C3-36a-1-D

CAB 2
(1153001~1153048)

Item	Part number	Description	Q'ty	Chan.	Serial No.	Remarks
1	X *****	FRAME	1			
2	0398600300	GLASS	1			
3	0338620300	GLASS	1			
4	0338620900	SASH ASSY	1			
5	0338620910	• GLASS	1			
6	0338620911	• GLASS	1			
7	0338620913	• LOCK ASSY	1			
8	0338620914	• LOCK ASSY	1			
9	0338620920	• STRIP, weather	1			
10	0338615400	GLASS	1			
11	0398613600	GLASS	1			
12	0338615500	SASH ASSY	1			
13	0338615502	• GLASS	1			
14	0338615503	• GLASS	1			
15	0338615504	• LOCK ASSY (R.H.)	1			
16	0338615505	• LOCK ASSY (L.H.)	1			
17	0338615511	• STRIP, weather	1			
18	0338615516	• SCREW	6			
19	0398607800	ABSORBENT	1			
20	0398601400	STOPPER	2			
21	0398613900	COVER	1			
22	0398614000	COVER	1			
23	1654231180	H-RUBBER	1			
24	1654231285	H-RUBBER	1			
25	1654231315	H-RUBBER	1			
26	1654231235	H-RUBBER	1			
27	1654231181	H-RUBBER	1			
28	1654231305	H-RUBBER	1			
29	1654605334	SEAL	1			
30	1654606033	SEAL	2			
31	1654605262	SEAL	1			
32	1654607170	SEAL	1			
33	1100090812	BOLT	8			
34	1140090008	WASHER, spring	8			
35	1654605140	SEAL	1			
36	0338620700	ABSORBENT	1			
37	0338620500	ABSORBENT	1			
38	0338620410	ABSORBENT	1			
39	0338620400	ABSORBENT	1			

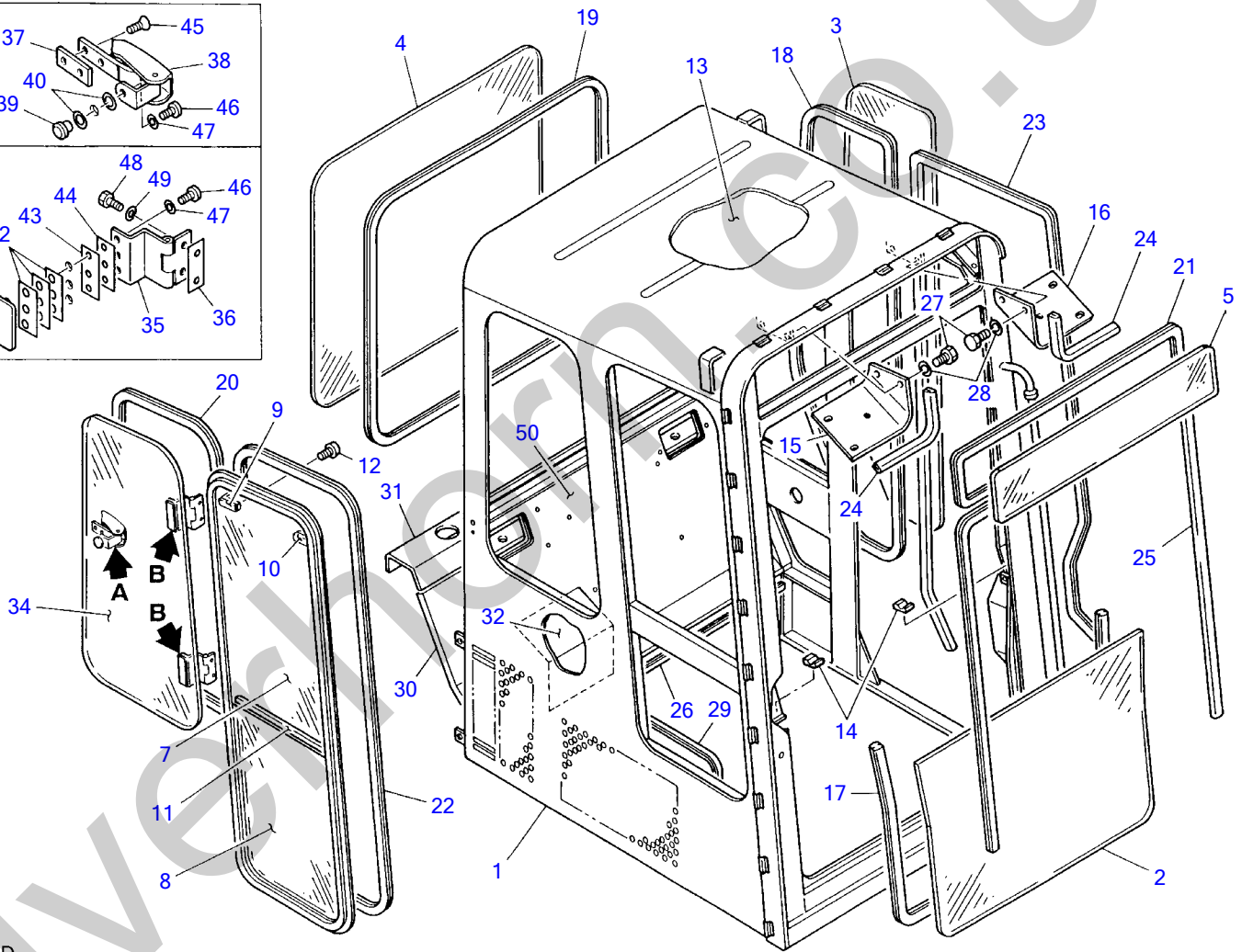
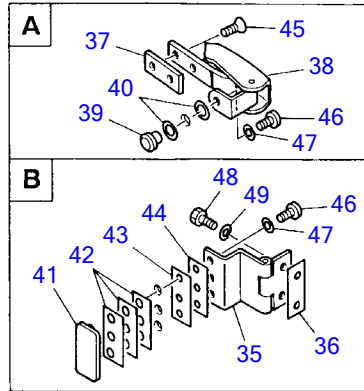

C3-36a-3-D

CAB 2
(1153049~)

Item	Part number	Description	Q'ty	Chan.	Serial No.	Remarks
1	X *****	FRAME	1			
2	0398600300	GLASS	1			
3	0338620300	GLASS	1			
4	0338620800	GLASS	1			
5	0398613600	GLASS	1			
6	0338615500	SASH ASSY	1			
7	0338615502	• GLASS	1			
8	0338615503	• GLASS	1			
9	0338615504	• LOCK ASSY (R.H.)	1			
10	0338615505	• LOCK ASSY (L.H.)	1			
11	0338615511	• STRIP, weather	1			
12	0338615516	• SCREW	6			
13	0398607800	ABSORBENT	1			
14	0398601400	STOPPER	2			
15	0398613900	COVER	1			
16	0398614000	COVER	1			
17	1654231180	H-RUBBER	1			
18	1654231285	H-RUBBER	1			
19	1654231315	H-RUBBER	1			
20	1654605235	H-RUBBER	1			
21	1654231181	H-RUBBER	1			
22	1654231305	H-RUBBER	1			
23	1654605334	SEAL	1			
24	1654606033	SEAL	2			
25	1654605262	SEAL	1			
26	1654607170	SEAL	1			
27	1100090812	BOLT	8			
28	1140090008	WASHER, spring	8			
29	1654605140	SEAL	1			
30	0338620700	ABSORBENT	1			
31	0338620500	ABSORBENT	1			
32	0338620410	ABSORBENT	1			
33	0338622000	R.R. GLASS ASSY	1			
34	0338622100	• GLASS	1			
35	0338622200	• HINGE	2			
36	0338622300	• SPACER	1			
37	0338622400	• PLATE	1			
38	1654004008	• LOCK ASSY	1			
39	1654004006	• RETAINER	1			
40	1654004007	• PACKING	2			
41	1654004004	• RETAINER	2			
42	1654004001	• PACKING	6			
43	1654004002	• PACKING	2			
44	1654004003	• PACKING	2			
45	1120630614	• SCREW	2			
46	1120530510	• SCREW	7			
47	1140020005	• WASHER, spring	7			
48	1100050616	• BOLT	4			
49	1140020006	• WASHER, spring	4			
50	0338620400	ABSORBENT	1			

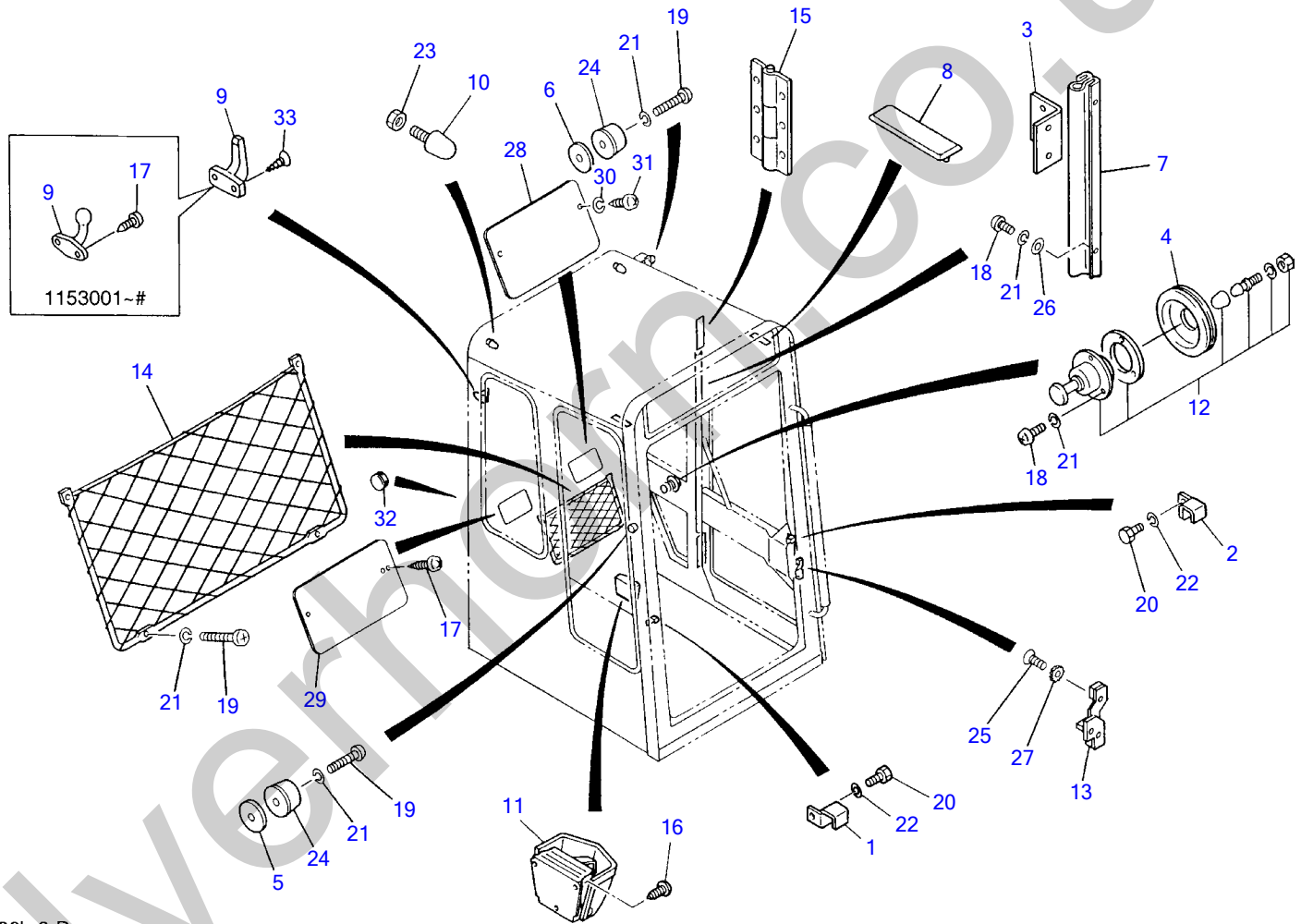

C3-36b-2-D

CAB 3

Item	Part number	Description	Q'ty	Chan.	Serial No.	Remarks
1	0338621500	PLATE	1			
2	0398607600	PLATE	1			
3	0338620600	SEAL	1			
4	0398603400	GROMMET	1			
5	0468601600	SHIM	1			
6	0468601700	SHIM	1			
7	0468602100	SEAL	1			
8	0568614300	SPACER	2			
9	1653614389	HANGER	1		1153001~#	
	1654004800	HANGER	1		#~	
10	1651101224	STOPPER	2			
11	1653691970	ASHTRAY	1			
12	1653691460	CATCHER ASSY	1			
13	0068620500	STRIKER	1			
14	1653691350	POCKET ASSY	1			
15	0468601800	HINGE	2			
16	1122500408	SCREW	3			
17	1122500510	SCREW	6		1153001~#	
	1122500510	SCREW	4		#~	
18	1120590508	SCREW	18			
19	1120590525	SCREW	6			
20	1100090812	BOLT	2			
21	1140090005	WASHER, spring	26			
22	1140090008	WASHER, spring	2			
23	1130140012	NUT	2			
24	1652103824	RUBBER	2			
25	1120630816	SCREW	2			
26	1141190005	WASHER	14			
27	1140330008	WASHER	2			
28	0398608800	COVER	1			
29	0398608900	COVER	1			
30	1140020004	WASHER, spring	2			
31	1120530408	SCREW	2			
32	1652051200	GROMMET	1			
33	1122500412	SCREW	2		#~	

Silverhorn.CO.UK

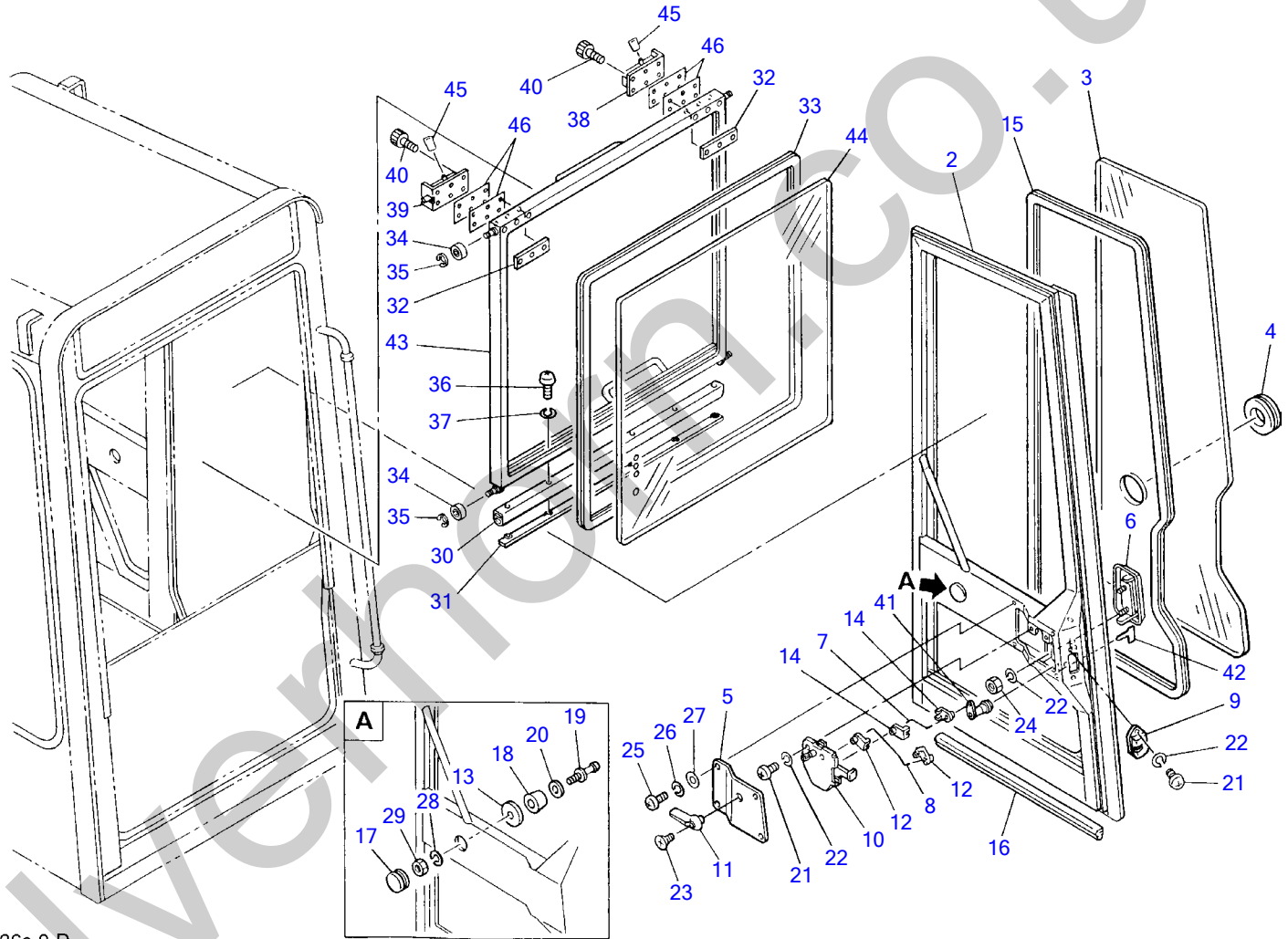

C3-36c-0-D

CAB 4

Item	Part number	Description	Q'ty	Chan.	Serial No.	Remarks
1	0338621000	DOOR ASSY	1			
2	0338621100	· DOOR	1			
3	0338621200	· GLASS	1			
4	0398603400	· GROMMET	1			
5	0398610200	· COVER	1			
6	0398610300	· HANDLE	1			
7	0398610400	· ROD	1			
8	0398610500	· ROD	1			
9	0068620400	· LOCK ASSY	1			
10	0398610600	· CONTROL	1			
11	0398610700	· HANDLE	1			
12	0068621500	· SNAP	2			
13	0468603300	· WASHER	1			
14	0398610900	· SNAP	2			
15	1654231362	· H-RUBBER	1			
16	1654605054	· SEAL	1			
17	1652053800	· GROMMET	1			
18	X *****	· RUBBER	1			
19	X *****	· CATCH	1			
20	X *****	· WASHER	1			
21	1120590612	· SCREW	4			
22	1140090006	· WASHER	6			
23	1120790516	· SCREW	1			
24	1130040006	· NUT	2			
25	1120590512	· SCREW	4			
26	1140090005	· WASHER, spring	4			
27	1141190005	· WASHER	4			
28	1140020008	· WASHER, spring	1			
29	1130040008	· NUT	1			
30	0398605300	RUBBER	1			
31	0398605400	PLATE	1			
32	0468605400	PLATE	4			
33	1654231307	H-RUBBER	1			
34	1300200608	BEARING	4			
35	1224000006	E-RING	4			
36	1120590414	SCREW	8			
37	1140090004	WASHER, spring	8			
38	1653613241	LATCH (L.H.)	1			
39	1653613240	LATCH (R.H.)	1			
40	1110040512	SCREW, cap	12			
41	1653611527	KEY ASSY	1			
42	1700100019	KEY	1			
43	0398616100	SASH, front	1		1153001~1153715	with right wiper
	0398618100	SASH, front	1		1153716~	with left wiper
44	0398616200	GLASS	1			
45	0398612500	GRIP	2			
46	0468605031	SHIM	AR			t=1.6mm
	0468605032	SHIM	AR			t=1.2mm
	0468605033	SHIM	AR			t=0.7mm

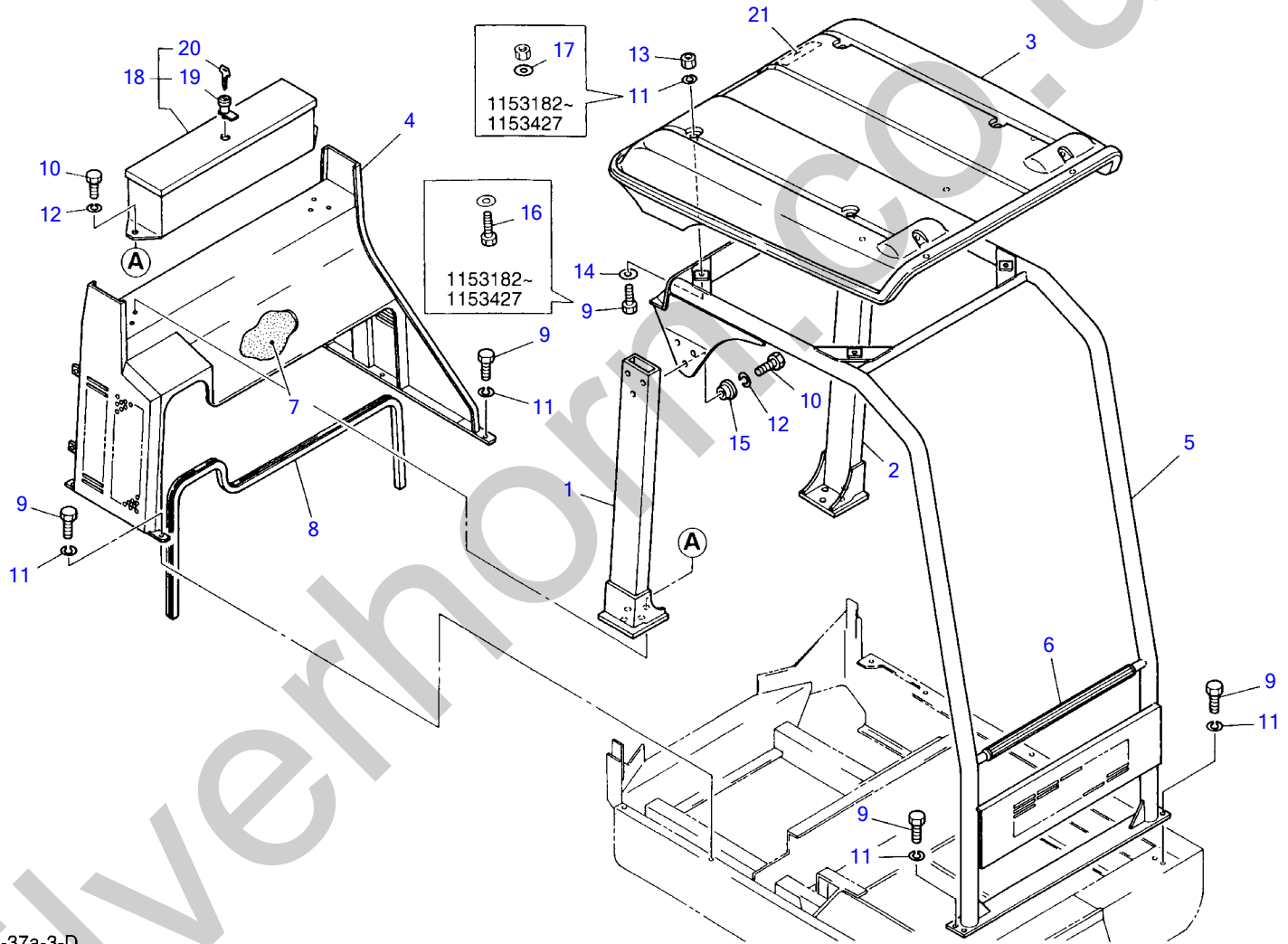

C3-37a-3-D

Item	Part number	Description	CANOPY		Serial No.	Remarks
			Q'ty	Chan.		
1	0358402100	POLE (R.H.)	1			
2	0358402200	POLE (L.H.)	1			
3	0358400300	ROOF	1		1153001~1153436	
	0368416300	ROOF	1	(H)	1153464~	
4	0338412100	COVER	1			
5	0338413100	POLE, front	1		1153001~1153181	
	0338414100	POLE, front	1	(H)	1153182~1153427	
	0338413100	POLE, front	1	(H)	1153428~	
6	0338413200	GRIP	1			
7	0338412400	ABSORBENT	1			
8	1654607140	SEAL	1			sold by the meter
9	1100041025	BOLT	9		1153182~1153427	
	1100041025	BOLT	13		1153001~1153181,	1153428~
10	1101041230	BOLT	12			
11	1140020010	WASHER, spring	9		1153182~1153427	
	1140020010	WASHER, spring	13		1153001~1153181,	1153428~
12	1140020012	WASHER, spring	12			
13	1130040010	NUT	4			
14	1141110010	WASHER	4			
15	1141540012	WASHER	6			
16	1100041035	BOLT	4		1153182~1153427	
17	0003600020	WASHER	4		1153182~1153427	
18	0338310100	BOX	1			option
19	1653601395	• LOCK ASSY	1			option
20	1700100019	• KEY	1			option
21	0338414200	DECAL	1			

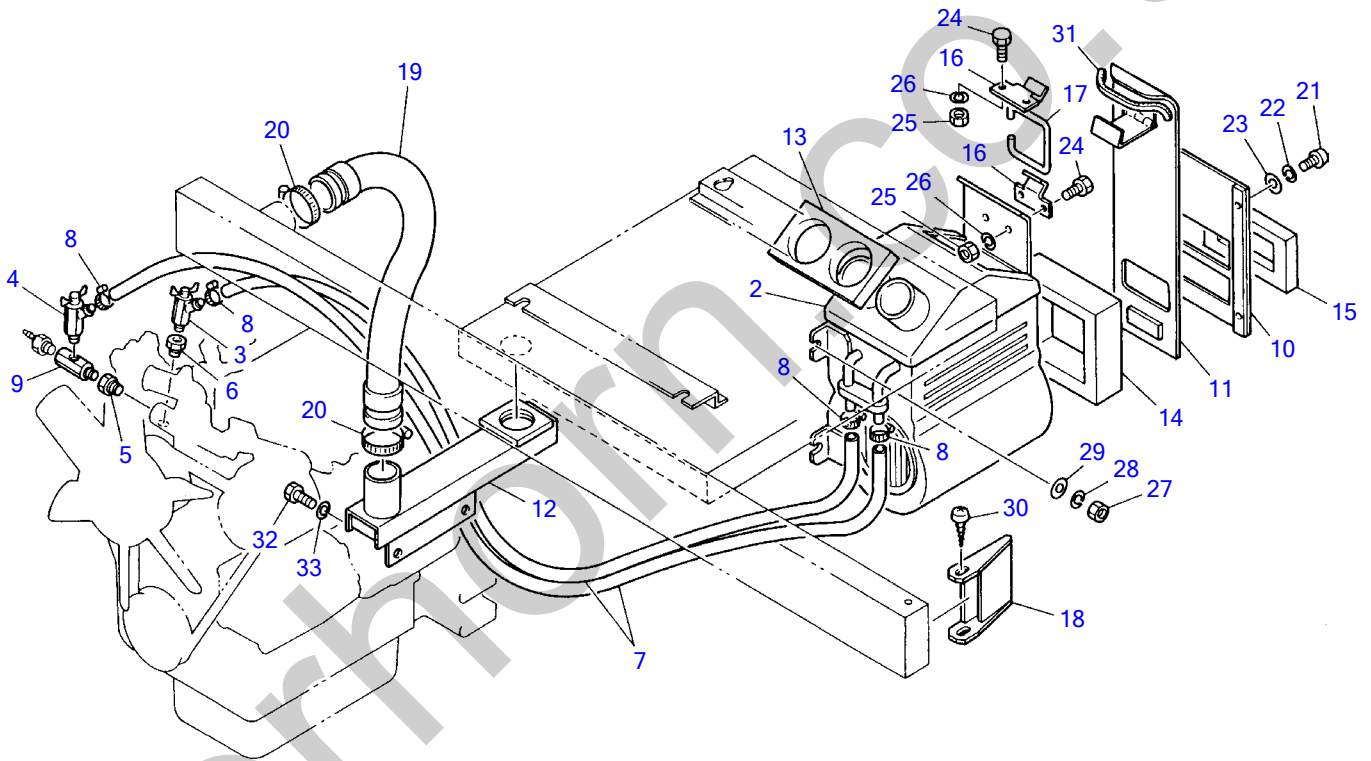

C3-38a-0-D

HEATER
(1153001~1153571)

Item	Part number	Description	Q'ty	Chan.	Serial No.	Remarks
1	0334590000	HEATER ASSY	1			
2	1911503600	• HEATER	1			
3	1911502100	• VALVE	1			
4	1911502300	• VALVE	1			
5	0007211011	• BUSHING	1			
6	1501910303	• ADAPTOR	1			
7	1911521825	• HOSE	2			sold by the meter
8	1911500500	• CLAMP	4			
9	0007261003	• JOINT	1			
10	0334511100	PLATE	1			
11	0334511200	GEAT	1			
12	0334511300	DUCT	1			
13	0334511400	PACKING	1			
14	0334511500	PACKING	1			
15	0334511600	PACKING	1			
16	0334511700	CLAMP	2			
17	0334511800	LINK	1			
18	0394503300	DEFROSTER	1			
19	1567363845	HOSE	1			
20	1533700048	BAND	2			
21	1120530510	SCREW	4			
22	1140020005	WASHER, spring	4			
23	1141110005	WASHER	4			
24	1100040616	BOLT	4			
25	1130040006	NUT	4			
26	1140020006	WASHER, spring	4			
27	1130040010	NUT	3			
28	1140020010	WASHER, spring	3			
29	1141110010	WASHER	3			
30	1122500510	SCREW	2			
31	1654601015	TRIM	1			sold by the meter
32	1100040816	BOLT	2			
33	1140020008	WASHER, spring	2			

Silverhorn.CO.UK

TB015 Book No.PC3-101Z6 S/N1153001-1158122
HEATER

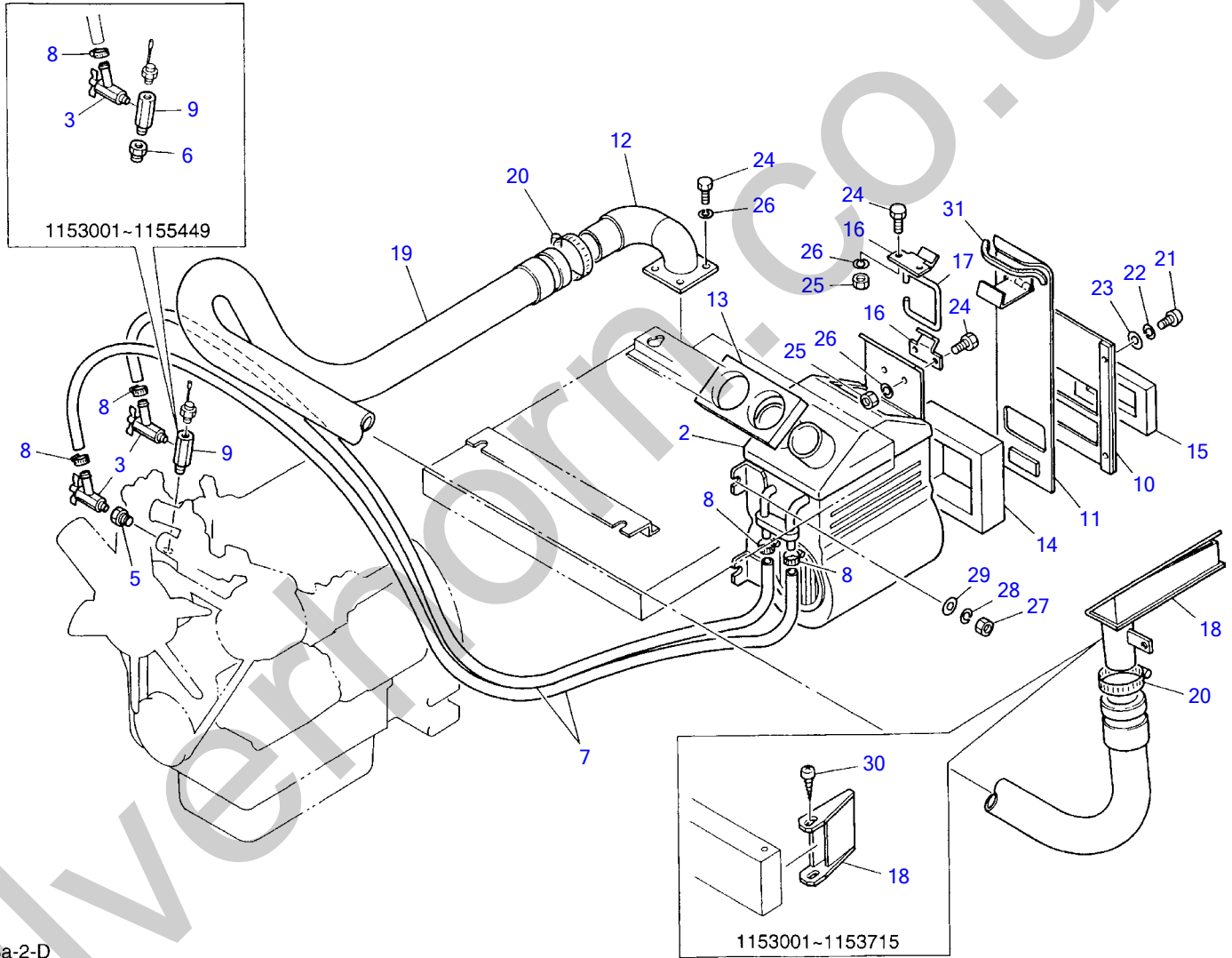

C3-38a-2-D

Item	Part number	Description	Qty	HEATER (1153572~)		Serial No.	Remarks
				Chan.			
1	0334590010	HEATER ASSY	1				
2	1911503600	• HEATER	1				
3	1911502100	• VALVE	2				
5	0007211011	• BUSHING	1				
6	1501910303	• ADAPTOR	1			1153001~1155449	
7	1911521825	• HOSE	2				sold by the meter
8	1911500500	• CLAMP	4				
9	0007261003	• JOINT	1			1153001~1155449	
	0007261004	• JOINT	1			1155450~	
10	0334511100	PLATE	1				
11	0334511200	GEAT	1				
12	0334512100	DUCT	1				
13	0334511400	PACKING	1				
14	0334511500	PACKING	1				
15	0334511600	PACKING	1				
16	0334511700	CLAMP	2				
17	0334511800	LINK	1				
18	0394503300	DEFROSTER	1			1153001~1153715	
	0334512200	DEFROSTER	1			1153716~	
19	1567363870	HOSE	1			1153001~1153715	
	1567463860	HOSE	1			1153716~	
20	1533700051	BAND	2				
21	1120530510	SCREW	4				
22	1140020005	WASHER, spring	4				
23	1141110005	WASHER	4				
24	1100040616	BOLT	7				
25	1130040006	NUT	4				
26	1140020006	WASHER, spring	7				
27	1130040010	NUT	3				
28	1140020010	WASHER, spring	3				
29	1141110010	WASHER	3				
30	1122500510	SCREW	2			1153001~1153715	
31	1654601015	TRIM	1				sold by the meter

Item	Part number	Description	HOE		Serial No.	Remarks
			Q'ty	Chan.		
1	0336012100	BOOM ASSY	1			
2	X *****	• BOOM	1			
3	0002330040	• BUSHING	2			
4	1432200030	SEAL, dust	2			
5	0426009300	COVER	1			
6	0011571009	PIN	1			
7	0011901005	PIN	1			
8	0011601130	PIN	2			
9	0011611002	PIN	1			
10	1100040816	BOLT	1			
11	1103040855	BOLT	2			
12	1103040865	BOLT	1			
13	1103040875	BOLT	1			
14	1130240008	NUT	12			
15	1140020008	WASHER, spring	1			
16	0003608003	WASHER	1			
17	1225121016	SPRING, conical	1			
18	1560001000	NIPPLE, grease	5			
19	1900061200	CYLINDER, boom	1			
20	1900061400	CYLINDER, arm	1			
21	0426109800	SHIM	AR			t=1.0mm
22	1132630024	NUT	3			
23	0003900012	WASHER	3			
24	1210010545	PIN, split	3			
25	0336111100	ARM ASSY	1			
26	X *****	• ARM	1			930mm long
	X *****	• ARM, long	1			1130mm long
27	0002330040	• BUSHING	6			
28	1560001675	• NIPPLE, grease	1			
29	1432200030	SEAL, dust	6			
30	0336111300	LINK ARM ASSY	1			
31	X *****	• LINK ARM	1			
32	0002130022	• BUSHING	2			
33	0002330040	• BUSHING	2			
34	1432200030	SEAL, dust	6			
35	0336111400	PLATE	1			
36	0426109600	PLATE	1			
37	0001671001	PIN	2		1153001~1153631	
	0001691009	PIN	2	(H)	1153632~1157186	
	0001521002	PIN	2	(H)	1157187~	
38	0011901004	PIN	2			
39	0011601100	PIN	1			
40	0011601095	PIN	1			
41	1103040860	BOLT	2			
42	1432900045	O-RING	4			
43	1900061500	CYLINDER, bucket	1			
44	0426106100	PIN	2			
45	0426106200	RING	2			
46	0003600045	SHIM	AR			t=0.5mm
47	0003600044	SHIM	AR			t=0.2mm

TELESCOPIC ARM

Item	Part number	Description	Q'ty	Chan.	Serial No.	Remarks
1	0336116100	ARM ASSY, outside	1			
2	X *****	• ARM	1			
3	0002330040	• BUSHING	2			
4	1432200030	SEAL, dust	12			
5	0336116300	ARM ASSY, inside	1			
6	X *****	• ARM	1			
7	0002330040	• BUSHING	4			
8	0336115300	ARM ASSY, link	1			
9	X *****	• ARM, link	1			
10	0002130022	• BUSHING	2			
11	0002330040	• BUSHING	2			
12	0336116500	PLATE (R.H.)	1			
13	0336116600	PLATE (L.H.)	1			
14	0336115650	PLATE	2			
15	0336116271	PLATE	1			
16	0336115620	SHIM	AR			t=3.2mm
17	0336115630	SHIM	AR			t=0.5mm
18	0336116230	COVER	1			
19	0336116240	SEAL	1			
20	0336115660	NUT	8			
21	0011601130	PIN	1			
22	0001690001	PIN	1			
23	0001690002	PIN	1			
24	0001691006	PIN	1			
25	0011901004	PIN	2			
26	0001671001	PIN	2			
27	1140330012	WASHER	8			
28	0003900012	WASHER	2			
29	1132620024	NUT	2			
30	1210000545	PIN, split	2			
31	1432900045	O-RING	4			
32	0426106100	PIN	2			
33	0426106200	RING	2			
34	1900062700	CYLINDER, bucket	1			
35	1900062900	CYLINDER, telescopic	1			
36	1103040860	BOLT	1			
37	1130240008	NUT	2			
38	1100040816	BOLT	22			
39	1100040820	BOLT	8			
40	1100041030	BOLT	4			
41	1140020008	WASHER, spring	28			
42	1220000025	RING, snap	4			
43	1220000030	RING, snap	2			
44	1560001000	NIPPLE, grease	5			
45	0003102616	SHIM	AR			t=1.6mm
46	0426109800	SHIM	AR			
47	1560001675	NIPPLE, grease	1			
48	0336115625	SHIM	AR			t=1.6mm
49	0336115635	SHIM	AR			t=2.3mm
50	0336116800	PLATE	2			
51	0336116270	PLATE	1			
52	0336116235	COVER	1			
53	0003000079	COLLAR	4			
54	1140020010	WASHER, spring	8			
55	1100041020	BOLT	4			

TB015 Book No.PC3-101Z6 S/N1153001-1158122
BUCKET

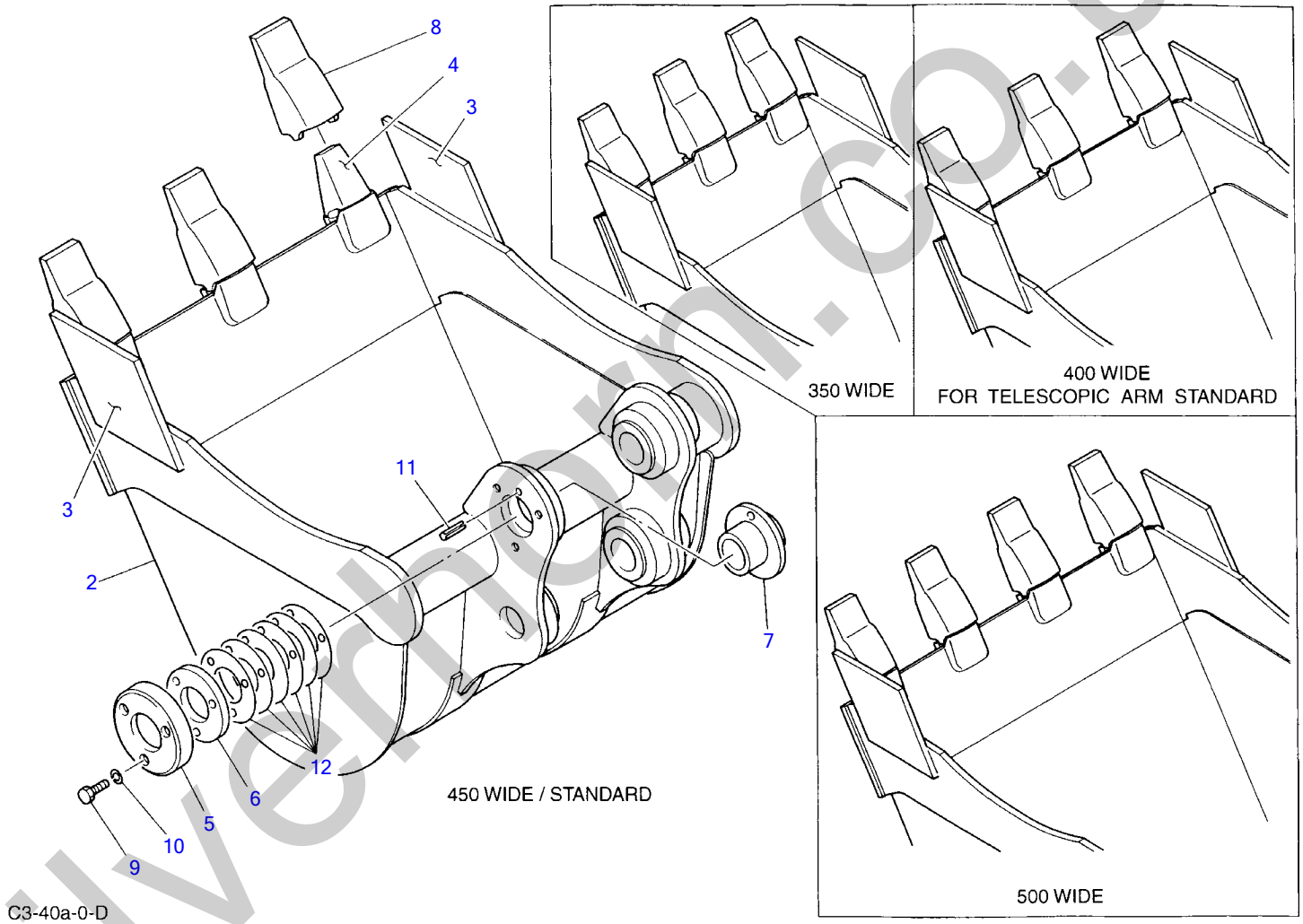

BUCKET						
Item	Part number	Description	Q'ty	Chan.	Serial No.	Remarks
1	0336215000	BUCKET ASSY	1			450mm wide
	0336216000	BUCKET ASSY	1			350mm wide
	0336217000	BUCKET ASSY	1			400mm wide
	0336218000	BUCKET ASSY	1			500mm wide
2	X *****	• BUCKET	1			450W
	X *****	• BUCKET	1			350W
	X *****	• BUCKET	1			400W
	X *****	• BUCKET	1			500W
3	0356200105	• • CUTTER, side	2			
4	1914201001	• • ADAPTOR	3			450W, 350W, 400W
	1914201001	• • ADAPTOR	4			500W
5	0346200300	• PLATE	1			
6	0346200400	• FRANGE	1			
7	0336210200	• BUSHING	1			
8	1914201002	• POINT, tooth	3			450W, 350W, 400W
	1914201002	• POINT, tooth	4			500W
9	1100050825	• BOLT	3			
10	1140020008	• WASHER, spring	3			
11	1213000628	• PIN, spring	1			
12	0346200500	• SHIM	6			

Silverhorn.CO.UK

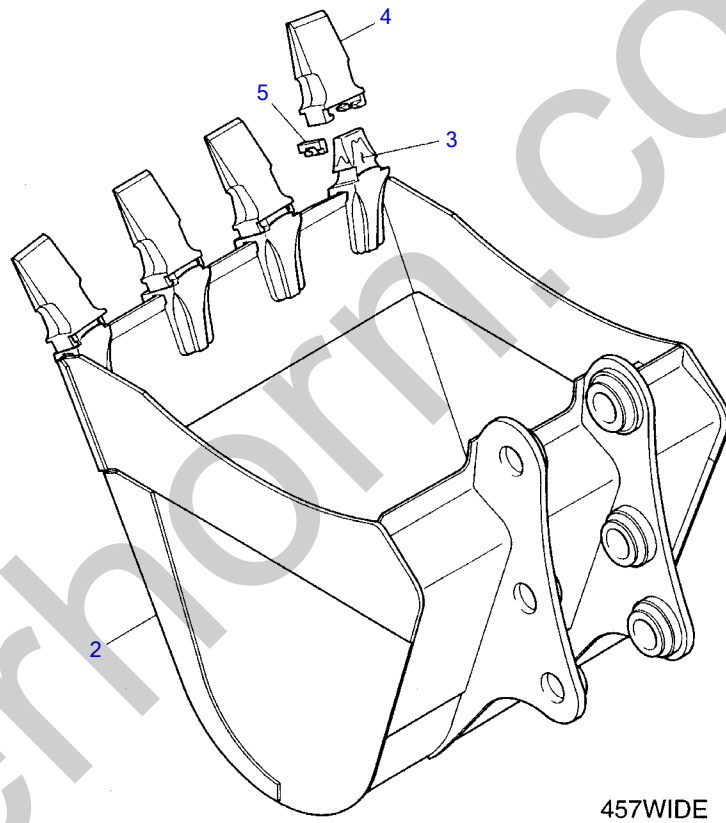

E3-40e-0-D

Item	Part number	Description	BUCKET (for U.S.A.)			Remarks
			Q'ty	Chan.	Serial No.	
1	0336226000	BUCKET ASSY	1			457wide
2	0336226100	• BUCKET	1			
3	1914201201	• • ADAPTOR, tooth	4			
4	1914201202	• POINT, tooth	4			
5	1914201203	• PIN, lock	4			

Silverhorn.CO.UK

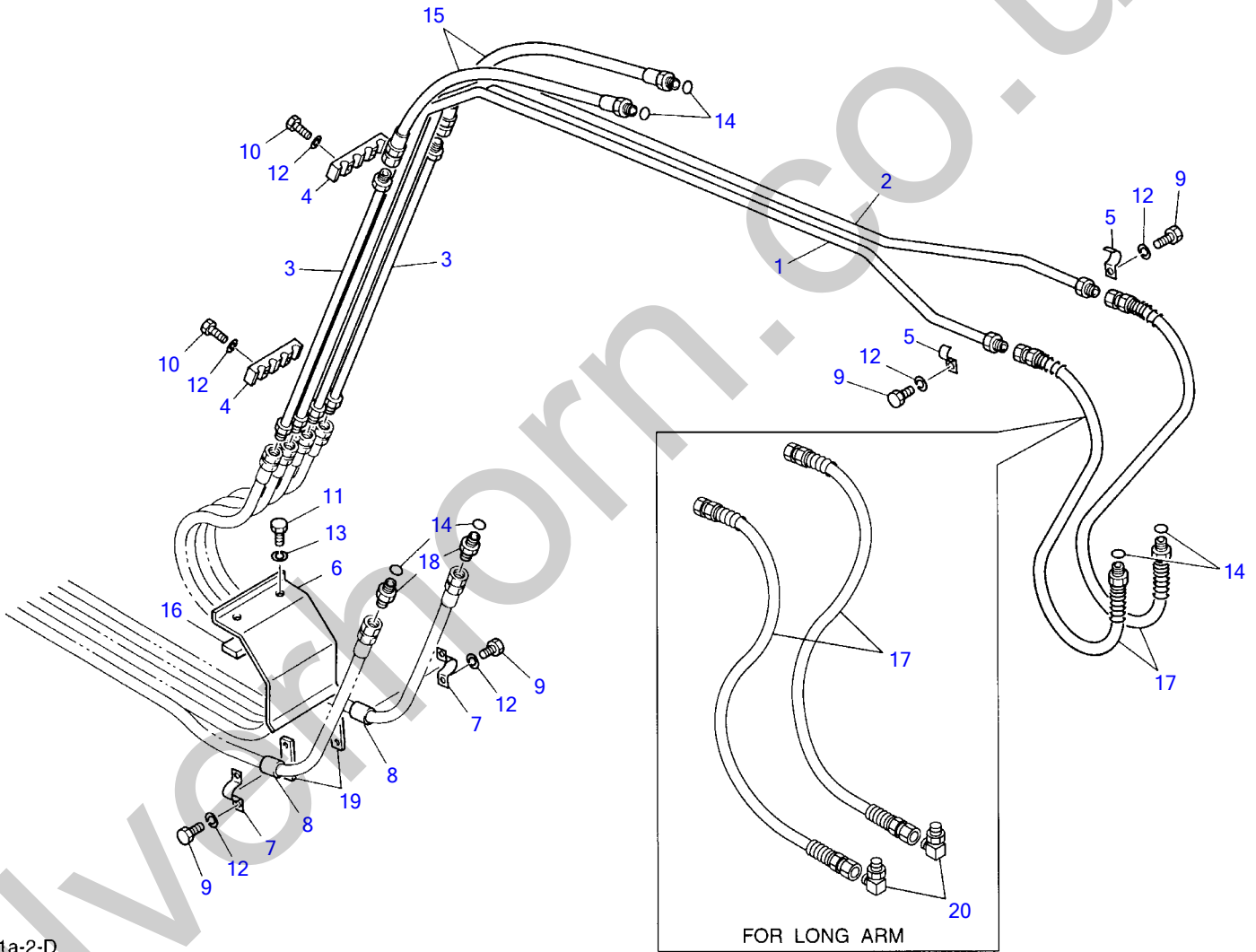

C3-41a-2-D

Item	Part number	Description	PIPING; HOE 1			
			Q'ty	Chan.	Serial No.	Remarks
1	0426007500	PIPE (R.H.)	1			
2	0426007600	PIPE (L.H.)	1			
3	0426007700	PIPE	2			
4	0426003600	CLAMP	2			
5	0426003700	CLAMP	2			
6	0426009400	COVER	1			
7	0426009500	CLAMP	2			
8	0426008000	GUARD	2			
9	1100040816	BOLT	6			
10	1100040830	BOLT	4			
11	1100041016	BOLT	2			
12	1140020008	WASHER, spring	10			
13	1140020010	WASHER, spring	2			
14	1420010110	O-RING	6			
15	1801702058	HOSE ASSY	2			
16	0426009600	RUBBER	1			
17	1938126080	HOSE ASSY	2			
	1801600071	HOSE ASSY	2			long arm
18	1515600200	ADAPTOR	2			
19	0336012300	PLATE	2			
20	1515010040	ELBOW	2			long arm

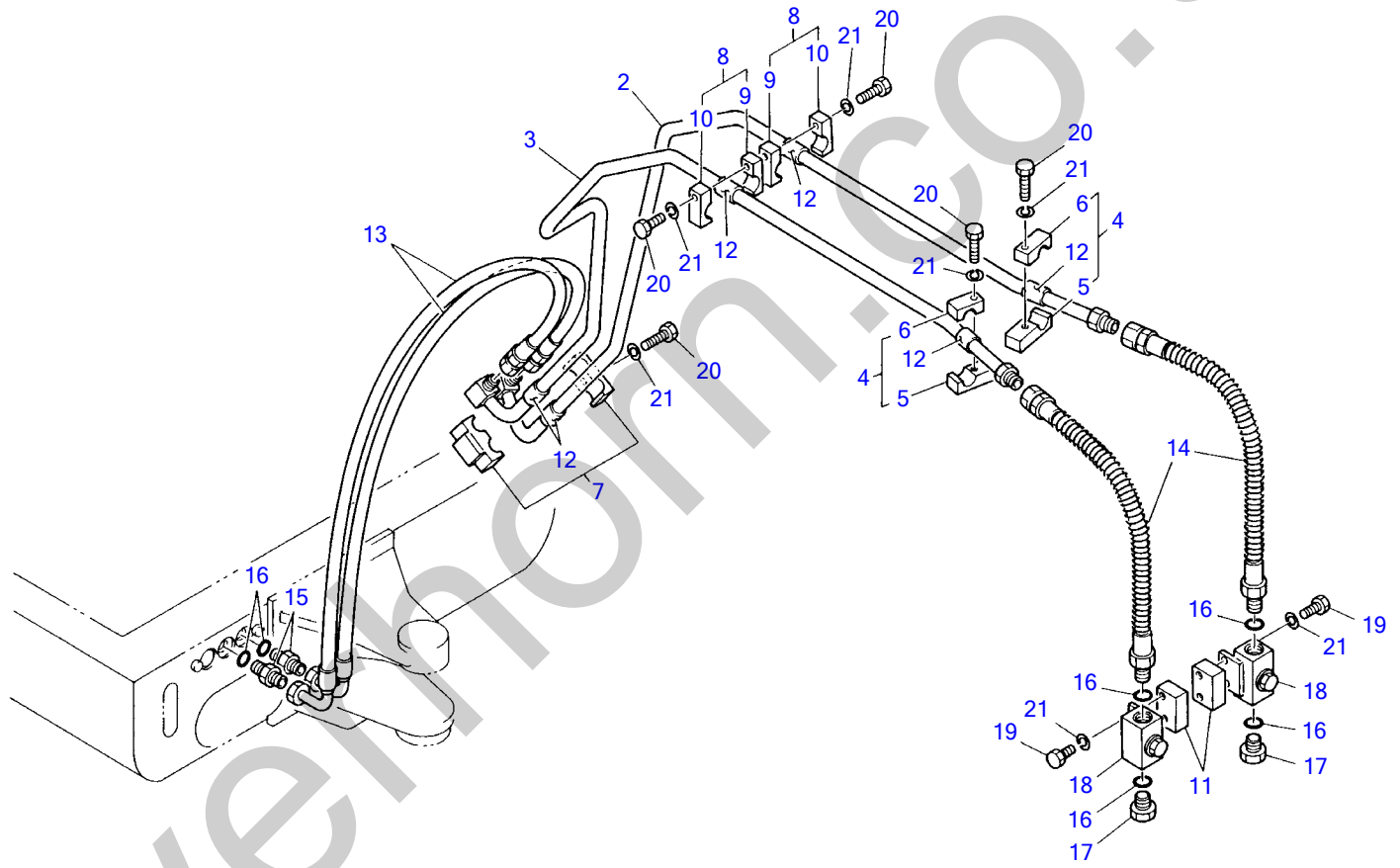

C3-42a-0-D

PIPING; HOE 2

(auxiliary line)

Item	Part number	Description	Q'ty	Chan.	Serial No.	Remarks
1	0337390000	PIPING ASSY	1			
2	0337320100	· PIPE	1			
3	0337320200	· PIPE	1			
4	0337390009	· CLAMP ASSY	2			
5	X *****	· · CLAMP	1			
6	X *****	· · CLAMP	1			
7	0347301400	· CLAMP ASSY	1			
8	0427390029	· CLAMP ASSY	2			
9	X *****	· · CLAMP	1			
10	X *****	· · CLAMP	1			
11	0347302100	· PLATE	2			
12	1531419003	· HOSE	6			
13	1945812137	· HOSE ASSY	2			
14	1935132060	· HOSE ASSY	2			
	1935132078	· HOSE ASSY	2			long arm
15	1515600202	· ADAPTOR	2			
16	1420010180	· O-RING	6			
17	1515600502	· PLUG	2			
18	1901719800	· VALVE, stop	2			
19	1100040816	· BOLT	4			
20	1100040835	· BOLT	5			
21	1140020008	· WASHER, spring	9			

Silverhorn.CO.UK

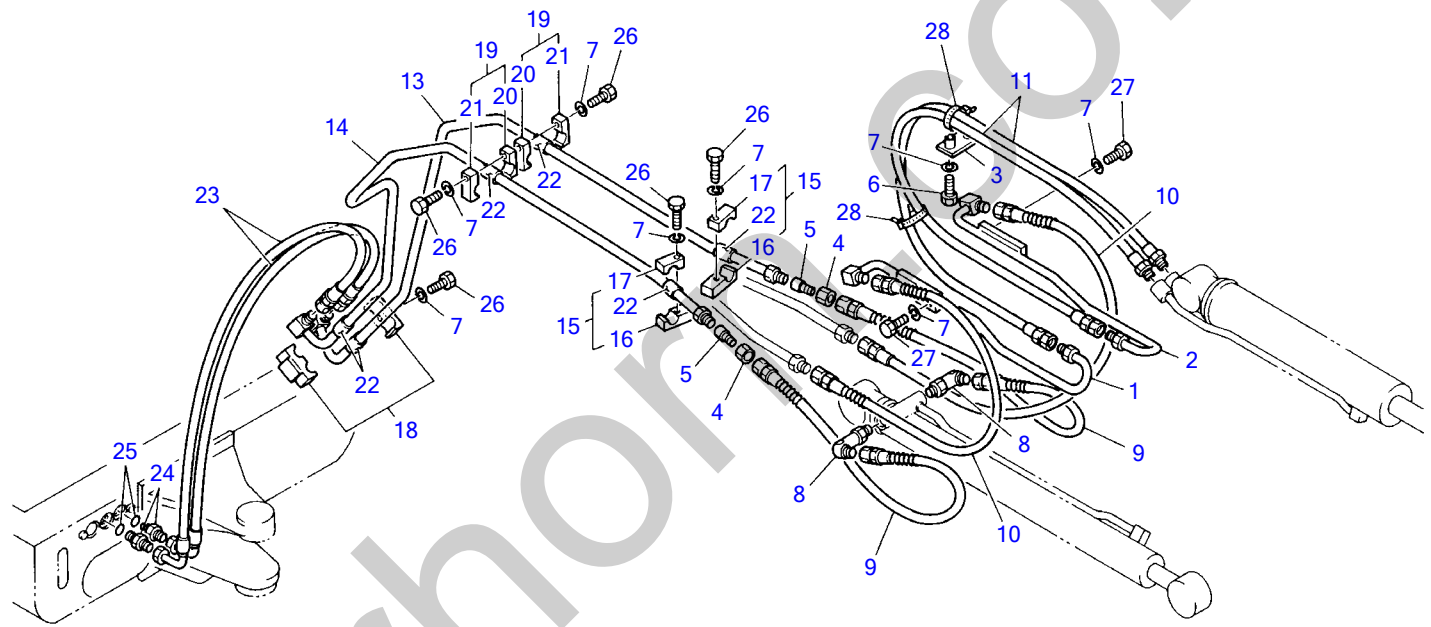

C3-42b-2-D

PIPING; HOE 3

(telescopic)

Item	Part number	Description	Q'ty	Chan.	Serial No.	Remarks
1	0336116280	PIPE (R.H.)	1			
2	0336116290	PIPE (L.H.)	1			
3	0336115820	CLAMP	1			
4	0336113300	NUT	2			
5	0336113400	NIPPLE	2			
6	1100040830	BOLT	2			
7	1140020008	WASHER, spring	11			
8	1515010040	ELBOW	2			
9	1938306080	HOSE ASSY	2			
10	1938306075	HOSE ASSY	2			
11	1801802082	HOSE ASSY	2			
13	0337320100	PIPE	1			
14	0337320200	PIPE	1			
15	0337390009	CLAMP ASSY	2			
16	X *****	· CLAMP	1			
17	X *****	· CLAMP	1			
18	0347301400	CLAMP ASSY	1			
19	0427390029	CLAMP ASSY	2			
20	X *****	· CLAMP	1			
21	X *****	· CLAMP	1			
22	1531419003	HOSE	6			
23	1945812137	HOSE ASSY	2			
24	1515600202	ADAPTOR	2			
25	1420010180	O-RING	2			
26	1100040835	BOLT	5			
27	1100040816	BOLT	4			
28	1652201003	BAND	2			

Silverhorn.CO.UK

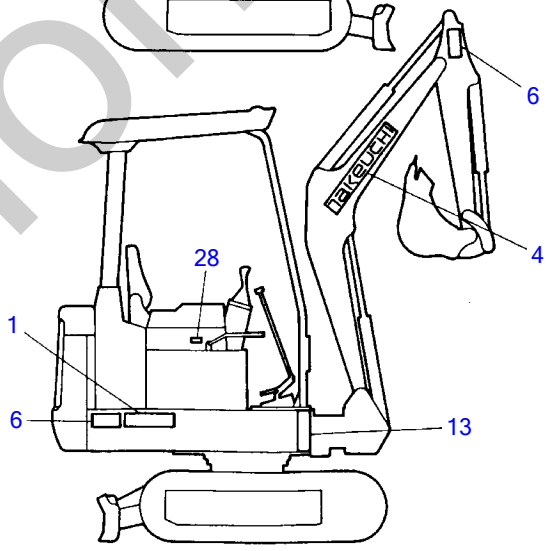
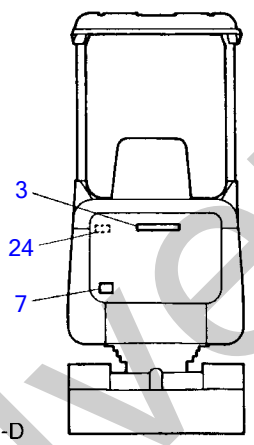
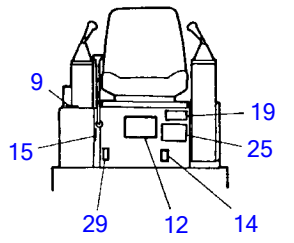
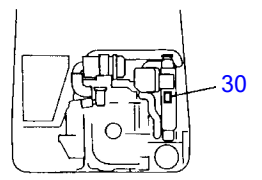
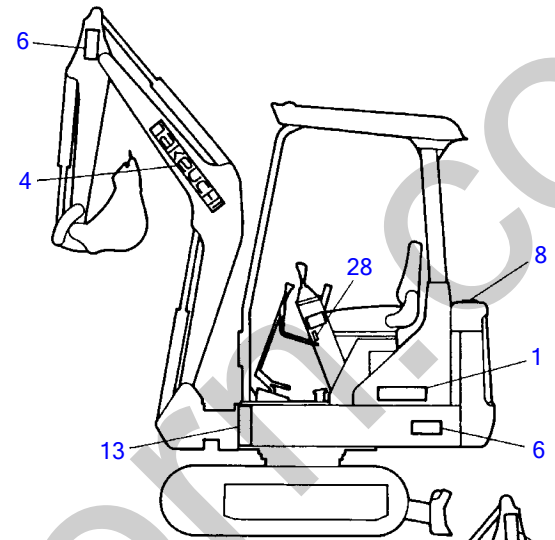
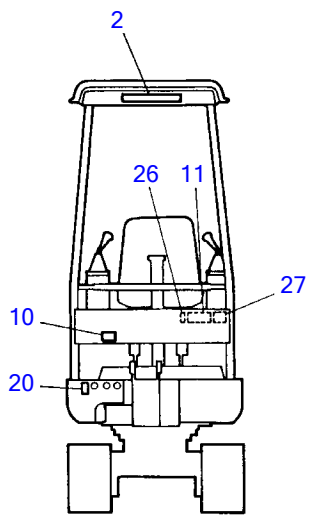

C3-43c-1-D

Item	Part number	Description	Q'ty	DECAL (canopy) (English) Chan.	Serial No.	Remarks
0	0339390000	DECAL SET	1		1153001~1155082	English
	0339314000	DECAL SET	1	(H)	1155083~	English
	0339390100	DECAL SET	1			U.S. TAKEUCHI
1	0339310100	• DECAL	2			
2	0359306100	• DECAL	1			
3	0359306200	• DECAL	1			
4	0359306300	• DECAL	2			
6	0359306500	• DECAL	4			
7	0359307400	• DECAL	1			
8	0359306600	• SYMBOL MARK	1			
9	0359306700	• SYMBOL MARK	1			
10	0339310300	• DECAL	1		1153001~1155082	
10-1	0329360080	• DECAL	1	(H)	1155083~	
11	0359307000	• DECAL	1		1153001~1155082	JCB G
11-1	0359313800	• DECAL	1	(H)	1155083~	JCB G
11-2	0349318100	• DECAL	1		1153001~1155082	ISO A
11-3	0359325240	• DECAL	1	(H)	1155083~	ISO A
12	0339310200	• DECAL	1			
13	0359301100	• DECAL	2			
14	0439301400	• DECAL	1		1153001~1155082	
	0339318300	• DECAL	1	(H)	1155083~	
15	0569322100	• DECAL	1		1153001~1155082	
	0359325190	• DECAL	1	(H)	1155083~	
19	0339310400	• DECAL	1			
20	0359306800	• DECAL	1		1153001~1155082	
20-1	0359325220	• DECAL	1	(H)	1155083~	
24	0569321980	• DECAL	1			
25	0359313700	• DECAL	1			
26	0359325170	• DECAL	1			
27	0359325180	• DECAL	1			
28	0329352300	• SYMBOL MARK	2			
29	0329352400	• SYMBOL MARK	1			
30	0359313900	• DECAL	1			U.S. TAKEUCHI

DECAL

1
TB015

2
TAKEUCHI

3
TAKEUCHI

4
TAKEUCHI

6
WARNING
DO NOT
enter into
swinging area

7
CAUTION
STOP ENGINE
BEFORE OPENING

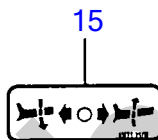
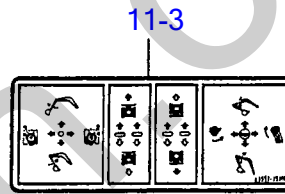
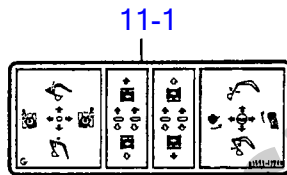
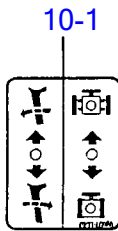
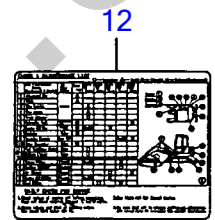
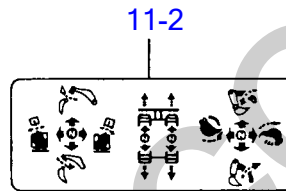
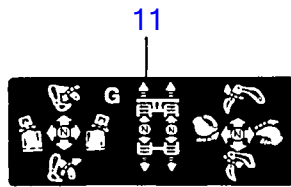
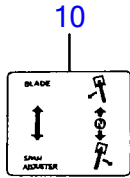

19
CAUTION
MAXIMUM SIDE INCLINATION ANGLE
15°
USE EXTREME CAUTION WHEN OPERATING
"ACROSS SLOPES & ON UNEVEN
TERRAIN. IF SIDE ANGLE IS GREATER
THAN 15° ROPS CAN ROLLOVER.
ALWAYS OPERATE MACHINE WITH TRACKS
ADJUSTED TO OUTER POSITION - INNER
POSITION IS ONLY FOR TRAVEL THROUGH
HARBOR PASSAGES.



24
WARNING
Engine may be HOT

25
WARNING
1- This machine, if improperly operated or
maintained can cause bodily harm, or even DEATH.
2- Read and understand the operator manual,
supplied with this machine before operating.
3- Keep all safety devices in place and
functional.
4- Do not operate the machine unless the seat
belt is properly fastened around you.

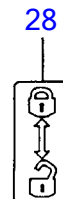
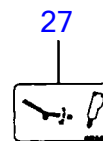

30
System Contains 50/50
Ethylene Glycol Antifreeze
Water Mixture
2013-1982

Item	Part number	Description	Q'ty	DECAL (canopy) (English) Chan.	Serial No.	Remarks
0	0339390000	DECAL SET	1		1153001~1155082	English
	0339314000	DECAL SET	1	(H)	1155083~	English
	0339390100	DECAL SET	1			U.S. TAKEUCHI
1	0339310100	• DECAL	2			
2	0359306100	• DECAL	1			
3	0359306200	• DECAL	1			
4	0359306300	• DECAL	2			
6	0359306500	• DECAL	4			
7	0359307400	• DECAL	1			
8	0359306600	• SYMBOL MARK	1			
9	0359306700	• SYMBOL MARK	1			
10	0339310300	• DECAL	1		1153001~1155082	
10-1	0329360080	• DECAL	1	(H)	1155083~	
11	0359307000	• DECAL	1		1153001~1155082	JCB G
11-1	0359313800	• DECAL	1	(H)	1155083~	JCB G
11-2	0349318100	• DECAL	1		1153001~1155082	ISO A
11-3	0359325240	• DECAL	1	(H)	1155083~	ISO A
12	0339310200	• DECAL	1			
13	0359301100	• DECAL	2			
14	0439301400	• DECAL	1		1153001~1155082	
	0339318300	• DECAL	1	(H)	1155083~	
15	0569322100	• DECAL	1		1153001~1155082	
	0359325190	• DECAL	1	(H)	1155083~	
19	0339310400	• DECAL	1			
20	0359306800	• DECAL	1		1153001~1155082	
20-1	0359325220	• DECAL	1	(H)	1155083~	
24	0569321980	• DECAL	1			
25	0359313700	• DECAL	1			
26	0359325170	• DECAL	1			
27	0359325180	• DECAL	1			
28	0329352300	• SYMBOL MARK	2			
29	0329352400	• SYMBOL MARK	1			
30	0359313900	• DECAL	1			U.S. TAKEUCHI

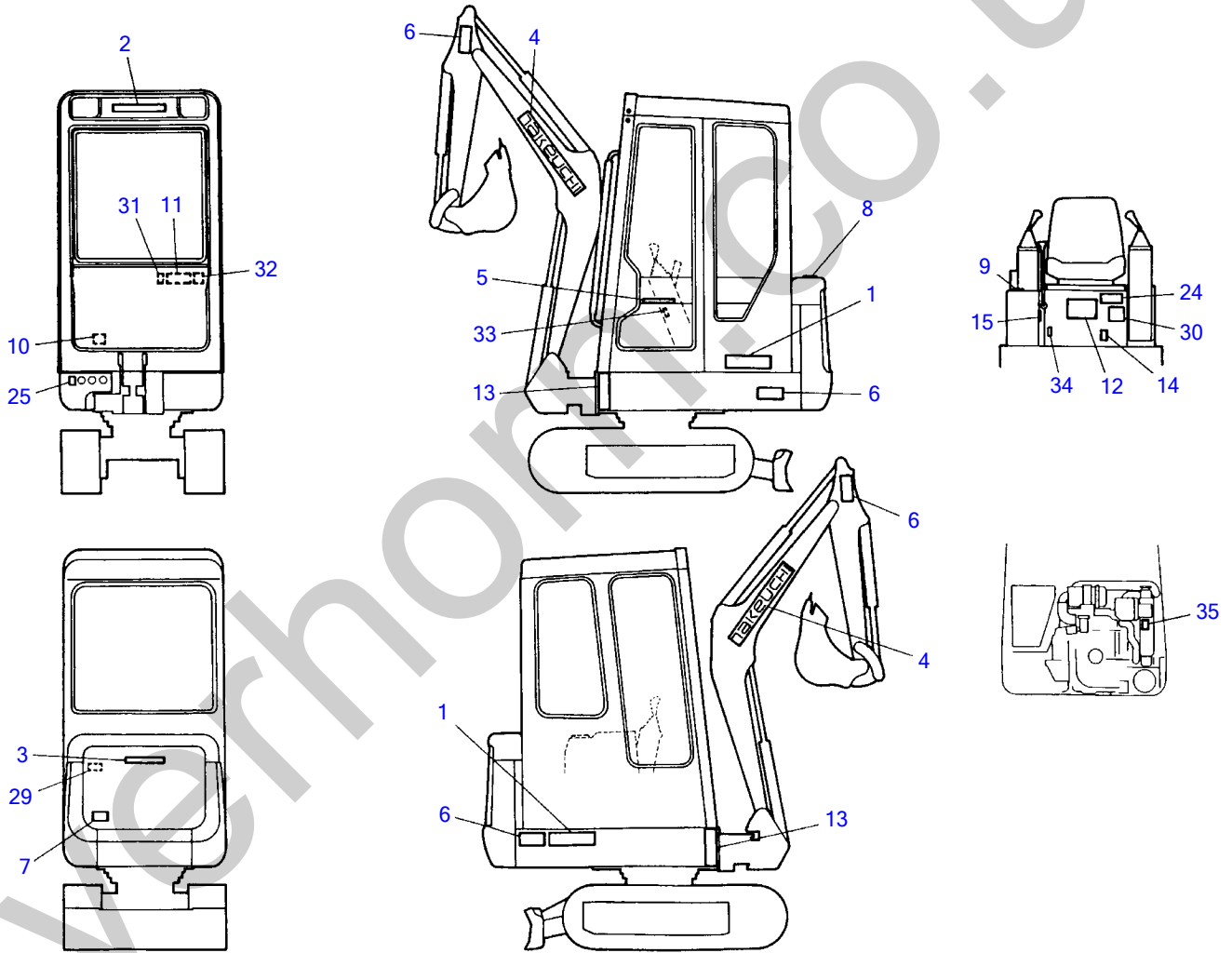

C3-43m-1-D

Item	Part number	Description	Q'ty	DECAL		Serial No.	Remarks
				(canopy)	(English)		
0	0339390040	DECAL SET	1			1153001~1155082	English
	0339310000	DECAL SET	1	(H)		1155083~	English
	0339390110	DECAL SET	1				U.S. TAKEUCHI
1	0339310100	• DECAL	2				
2	0359306100	• DECAL	1				
3	0359306200	• DECAL	1				
4	0359306300	• DECAL	2				
5	0359306400	• DECAL	1				
5-1	0569321400	• DECAL	1				
6	0359306500	• DECAL	4				
7	0359307400	• DECAL	1				
8	0359306600	• SYMBOL MARK	1				
9	0359306700	• SYMBOL MARK	1				
10	0339310300	• DECAL	1			1153001~1155082	
10-1	0329360080	• DECAL	1	(H)		1155083~	
11	0359307000	• DECAL	1			1153001~1155082	JCB G
11-1	0359313800	• DECAL	1	(H)		1155083~	JCB G
11-2	0349318100	• DECAL	1			1153001~1155082	ISO A
11-3	0359325240	• DECAL	1	(H)		1155083~	ISO A
12	0339310200	• DECAL	1				
13	0359301100	• DECAL	2				
14	0439301400	• DECAL	1			1153001~1155082	
	0339318300	• DECAL	1	(H)		1155083~	
15	0569322100	• DECAL	1			1153001~1155082	
	0359325190	• DECAL	1	(H)		1155083~	
24	0339310400	• DECAL	1				
25	0359306800	• DECAL	1			1153001~1155082	
25-1	0359325220	• DECAL	1	(H)		1155083~	
29	0569321980	• DECAL	1				
30	0359313700	• DECAL	1				
31	0359325170	• DECAL	1				
32	0359325180	• DECAL	1				
33	0329352300	• SYMBOL MARK	2				
34	0329352400	• SYMBOL MARK	1				
35	0359313900	• DECAL	1				U.S. TAKEUCHI

DECAL

1
TB015

2
TAKEUCHI

3
TAKEUCHI

4
TAKEUCHI

5
TAKEUCHI
DIESEL COMPACT EXCAVATOR

5-1
TAKEUCHI

6
WARNING
DO NOT
enter into
swinging area

7
CAUTION
STOP ENGINE
BEFORE OPENING

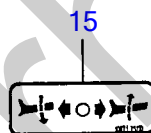
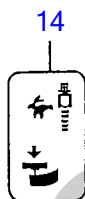
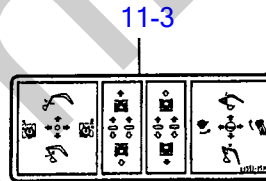
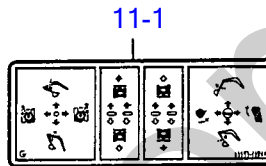
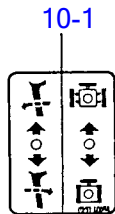
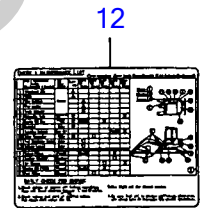
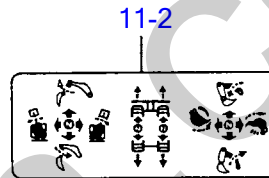
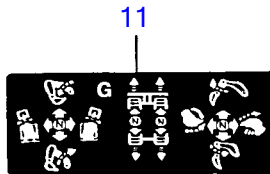
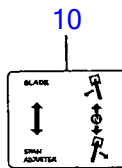

24
CAUTION
MAXIMUM SIDE INCLINATION ANGLE
15°
USE EXTREME CAUTION WHEN OPERATING
ACROSS SLOPES & ON UNEVEN
TERRAIN. IF SIDE ANGLE IS GREATER
THAN 15°, MACHINE CAN ROLL OVER.
ALWAYS OPERATE MACHINE WITH TRACKS
ADJUSTED TO OUTSIDE POSITION - IMPER
PERMISSION IS ONLY FOR TRAVEL THROUGH
HARBOR PASSAGES.



29
WARNING
Engine may be HOT

30
WARNING
1- This machine, if improperly operated or
maintained can cause belly pain, or even death.
2- Read and understand the owners manual.
Familiar with this machine before operating.
3- Keep all safety devices in place and
functional.
4- Do not operate the machine unless the seat
belt is properly fastened around you.

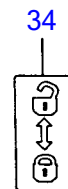
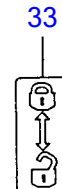

35
System Contains 50/50
Ethylene Glycol Antifreeze
Water Mixture
0911-17002 ©

Item	Part number	Description	Q'ty	DECAL (canopy) (English) Chan.	Serial No.	Remarks
0	0339390040	DECAL SET	1		1153001~1155082	English
	0339310000	DECAL SET	1	(H)	1155083~	English
	0339390110	DECAL SET	1			U.S. TAKEUCHI
1	0339310100	• DECAL	2			
2	0359306100	• DECAL	1			
3	0359306200	• DECAL	1			
4	0359306300	• DECAL	2			
5	0359306400	• DECAL	1			
5-1	0569321400	• DECAL	1			
6	0359306500	• DECAL	4			
7	0359307400	• DECAL	1			
8	0359306600	• SYMBOL MARK	1			
9	0359306700	• SYMBOL MARK	1			
10	0339310300	• DECAL	1		1153001~1155082	
10-1	0329360080	• DECAL	1	(H)	1155083~	
11	0359307000	• DECAL	1		1153001~1155082	JCB G
11-1	0359313800	• DECAL	1	(H)	1155083~	JCB G
11-2	0349318100	• DECAL	1		1153001~1155082	ISO A
11-3	0359325240	• DECAL	1	(H)	1155083~	ISO A
12	0339310200	• DECAL	1			
13	0359301100	• DECAL	2			
14	0439301400	• DECAL	1		1153001~1155082	
	0339318300	• DECAL	1	(H)	1155083~	
15	0569322100	• DECAL	1		1153001~1155082	
	0359325190	• DECAL	1	(H)	1155083~	
24	0339310400	• DECAL	1			
25	0359306800	• DECAL	1		1153001~1155082	
25-1	0359325220	• DECAL	1	(H)	1155083~	
29	0569321980	• DECAL	1			
30	0359313700	• DECAL	1			
31	0359325170	• DECAL	1			
32	0359325180	• DECAL	1			
33	0329352300	• SYMBOL MARK	2			
34	0329352400	• SYMBOL MARK	1			
35	0359313900	• DECAL	1			U.S. TAKEUCHI

Item	Part number	Description	Q'ty	DECAL (telescopic arm)		Remarks
				Chan.	Serial No.	
0	0339322000	DECAL SET	1			English
	0339326000	DECAL SET	1			German
1	0339322100	• DECAL	1			English
	0339326100	• DECAL	1			German

Silverhorn.CO.UK

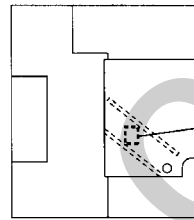
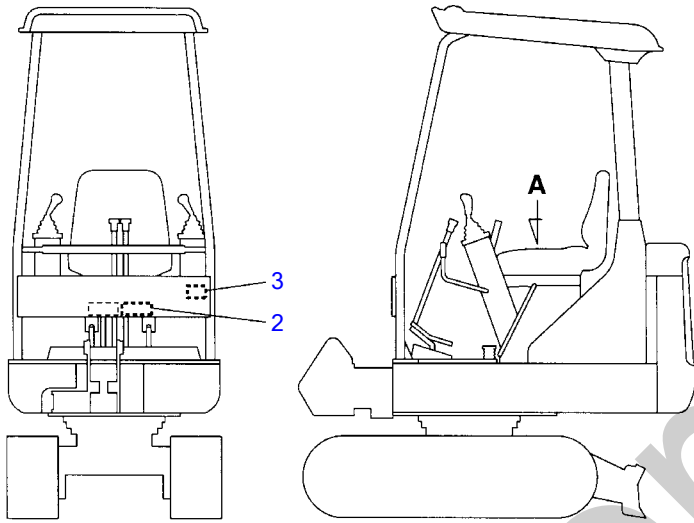

VIEW "A"

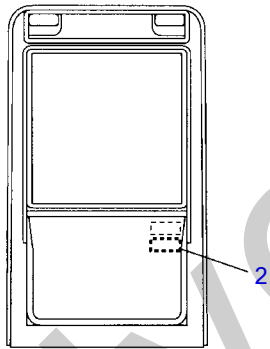
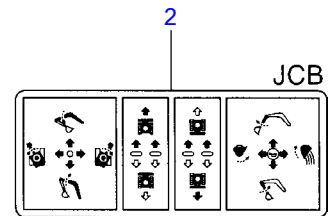
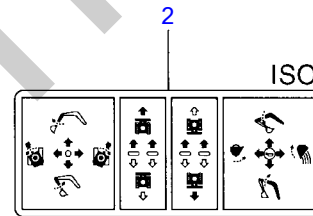
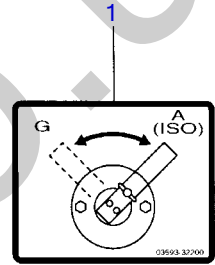

C3-43x-0-D

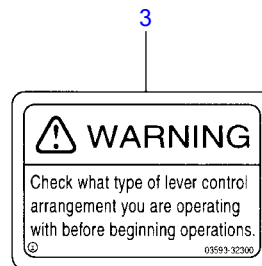
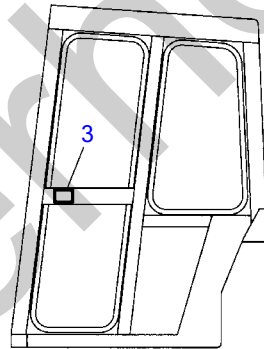

English



German

Item	Part number	Description	Q'ty	DECAL (selector valve)		Remarks
				Chan.	Serial No.	
0	0339327000	DECAL SET	1			English
	0339328000	DECAL SET	1			German
1	0359332200	• DECAL	1			
2	0359313800	• DECAL	1			JCB
	0359325240	• DECAL	1			ISO
3	0359332300	• DECAL	1			English
	0359332400	• DECAL	1			German

Silverhorn.CO.UK

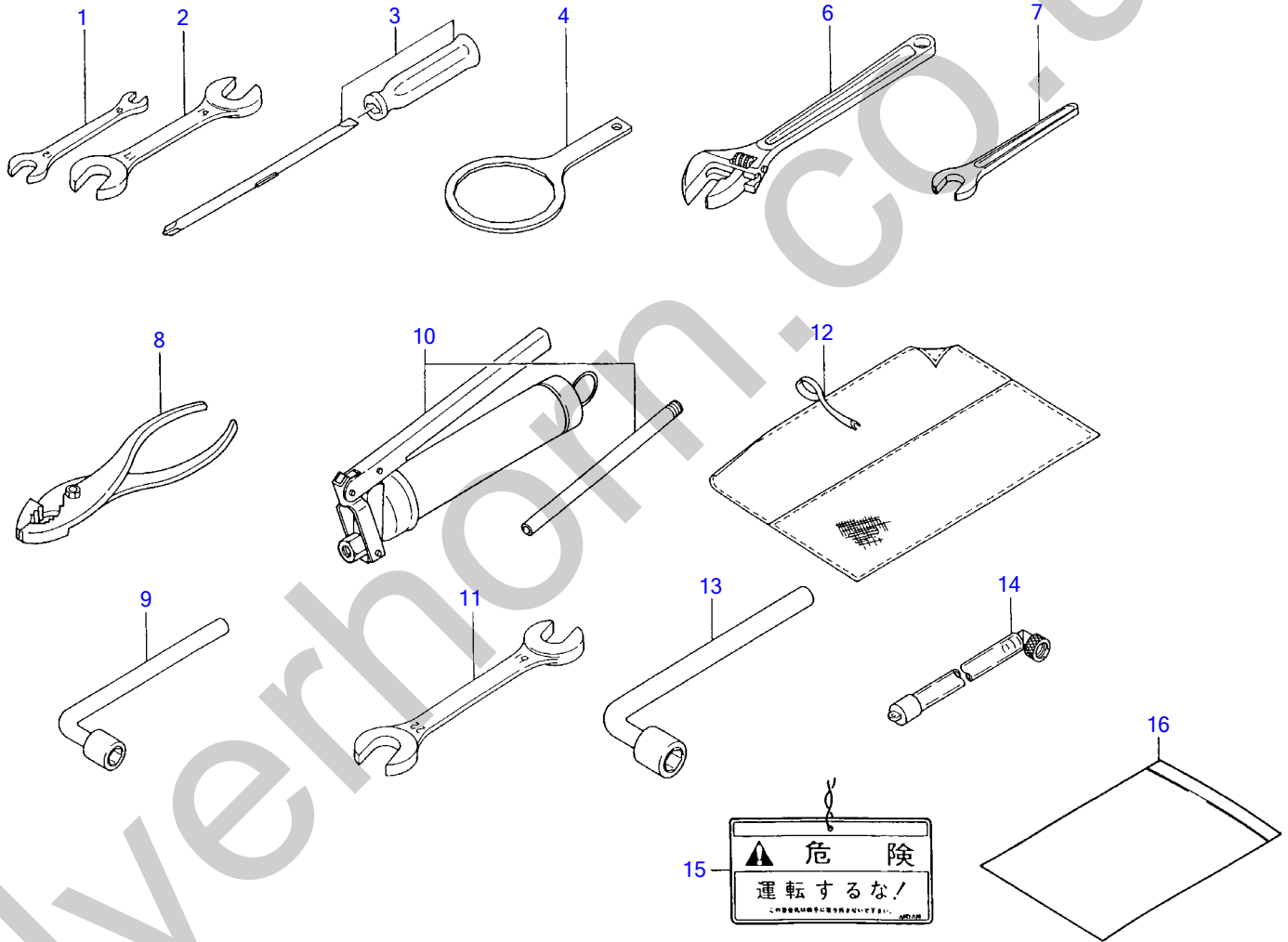

C3-44a-3-D

Item	Part number	Description	TOOL			Remarks
			Q'ty	Chan.	Serial No.	
1	1910047081	SPANNER	1			Y 28110-100120
2	1910047082	SPANNER	1			Y 28110-140170
3	1910006112	DRIBER	1			Y 104200-92350
4	1910065081	WRENCH, filter	1			Y 119640-92750
5	0339290000	TOOL. SET	1			
6	1690400250	• MONKEY WRENCH	1			
7	1690100013	• SPANNER	1			
8	1690500200	• PRIER	1			
9	1690830019	• L-WRENCH	1			
10	1691060600	• GUN ASSY, grease	1			
	1691010800	• GUN ASSY, grease	1			for Japan
11	1690001922	• SPANNER	1			
12	1691400001	• CASE, tool	1			
13	1690830024	• L-WRENCH	1			
14	1554512601	TUBE	1			for EU
15	0359325160	DECAL	1			for Japan
16	1691900001	CASE	1			for Japan

Silverhorn.CO.UK

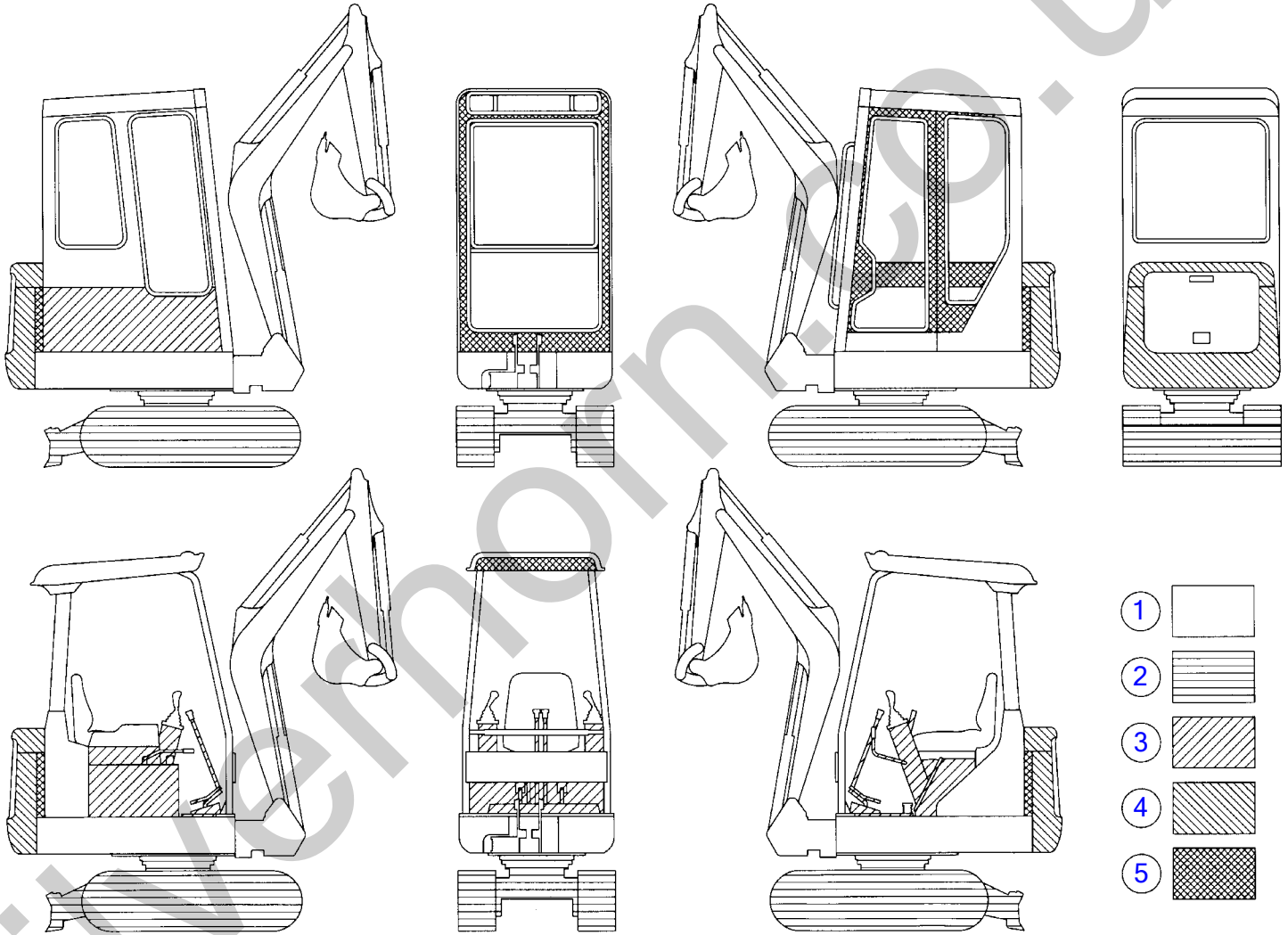

C3-44c-0-D

Item	Part number	Description	PAINTED COLOR			Remarks
			Q'ty	Chan.	Serial No.	
		PAINTED COLOR				
1	1919060099	GRAY	1			
	1919069099	GRAY	1			spray
2	1919060101	GRAY, brown	1			
	1919069101	GRAY, brown	1			spray
3	1919060103	BROWN, gray	1			
	1919069103	BROWN, gray	1			spray
4	1919060105	RED	1			
	1919069105	RED	1			spray
5	1919060053	BLACK	1			
7	1919060090	ORANGE YELLOW	1			FITTING, grease

Silverhorn.CO.UK

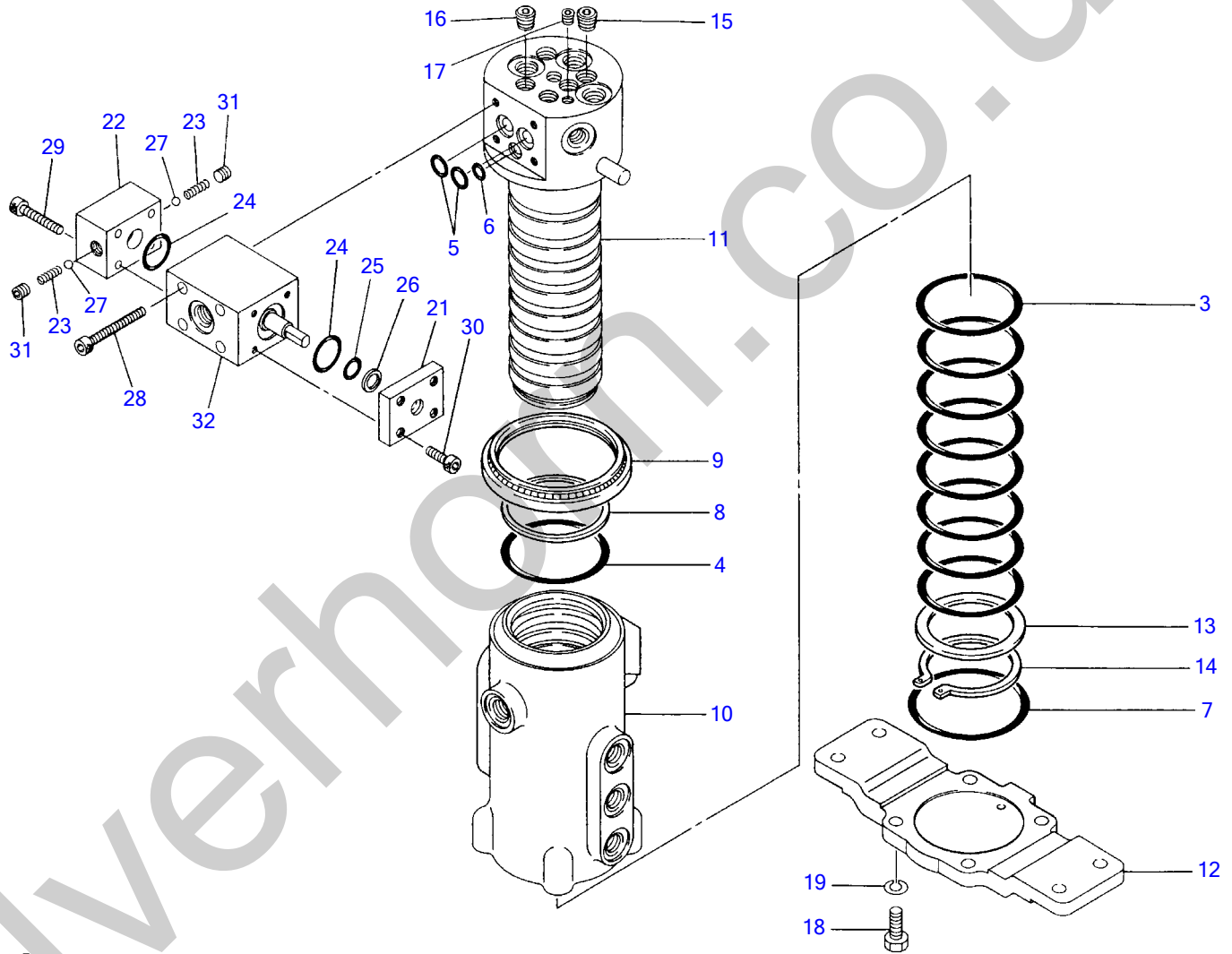

C3-45a-1-D

SWIVEL JOINT

Item	Part number	Description	Q'ty	Chan.	Serial No.	Remarks
1	1904007100	JOINT, swivel	1			
2	1904007099	• KIT, seal	1			
3	X 1904006416	• • SEAL, sliper	8			
4	X 1420010600	• • O-RING	1			
5	X 1420010090	• • O-RING	2			
6	X 1420010050	• • O-RING	1			
7	X 1420310040	• • O-RING	1			
8	X 1421030600	• • RING, back-up	1			
9	X 1904001695	• • SEAL, dust	1			
10	X *****	• HUB	1			
11	X *****	• SHAFT	1			
12	X *****	• FLANGE	1			
13	X *****	• WASHER, thrust	1			
14	1220000055	• RING, snap	1			
15	1501810002	• PLUG	2			
16	1501810001	• PLUG	3			
17	1501810000	• PLUG	1			
18	1100050825	• BOLT	4			
19	1140010008	• WASHER, spring	4			
20	1904100200	• SELECTOR ASSY	1			
21	X *****	• • COVER	1			
22	X *****	• • COVER	1			
23	X *****	• • SPRING	2			
24	1420010220	• • O-RING	2			
25	1420000100	• • O-RING	1			
26	1421020100	• • RING, back-up	1			
27	1390010350	• • BALL, steel	2			
28	1110040555	• • SCREW, cap	4			
29	1110040530	• • SCREW, cap	4			
30	1110040516	• • SCREW, cap	4			
31	1501810000	• • PLUG	2			
32	X *****	• • BODY	1			

Silverhorn.CO.UK

TB015 Book No.PC3-101Z6 S/N1153001-1158122
CONTROL VALVE 1

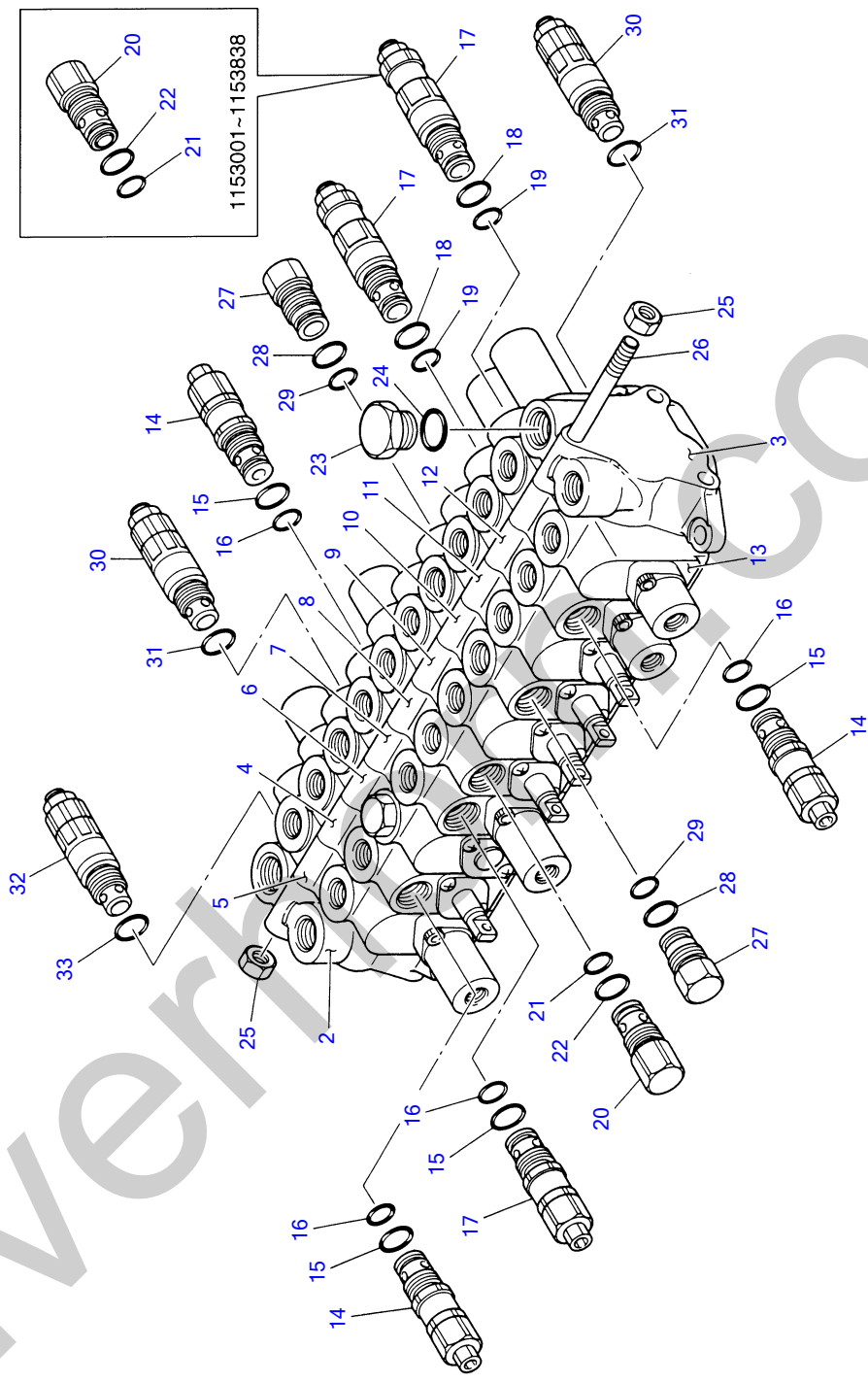

C3-46a-2-D

CONTROL VALVE 1

Item	Part number	Description	Q'ty	Chan.	Serial No.	Remarks
1	1901030500	VALVE ASSY, control	1		1153001~1153838	
	1901032200	VALVE ASSY, control	1	(H)	1153839~	
2	1901029901	• HOUSING ASSY	1			
3	1901029902	• HOUSING ASSY	1			
4	1901030517	• BLOCK ASSY	1			blade
5	1901030514	• BLOCK ASSY	1			slew
6	1901030010	• BLOCK ASSY	1			
7	1901030012	• BLOCK ASSY	1			arm
8	1901030018	• BLOCK ASSY	1			swing
9	1901030015	• BLOCK ASSY	1			traction (R)
10	1901030019	• BLOCK ASSY	1			service
11	1901030016	• BLOCK ASSY	1			traction (L)
12	1901030011	• BLOCK ASSY	1			boom
13	1901030013	• BLOCK ASSY	1			bucket
14	1901030021	• VALVE ASSY	3			over load
15	1420010180	• • O-RING	1			
16	1420010140	• • O-RING	1			
17	1901030022	• VALVE ASSY	1		1153001~1153838	over load
	1901030022	• VALVE ASSY	3		1153839~	over load
18	1420010180	• • O-RING	1			
19	1420010140	• • O-RING	1			
20	1901029923	• VALVE ASSY	2		1153001~1153838	antivoid
	1901029923	• VALVE ASSY	1		1153839~	antivoid
21	1420010140	• • O-RING	1			
22	1420010180	• • O-RING	1			
23	1901025493	• PLUG ASSY	1			
24	1420010140	• • O-RING	1			
25	1130250008	• NUT	6			
26	1901030006	• BOLT	3			
27	1901029992	• PLUG ASSY	2			
28	1420010180	• • O-RING	1			
29	1420010140	• • O-RING	1			
30	1901030023	• VALVE ASSY	2			relief
31	1901025482	• • O-RING	1			
32	1901030024	• VALVE ASSY	1			relief
33	1901025482	• • O-RING	1			

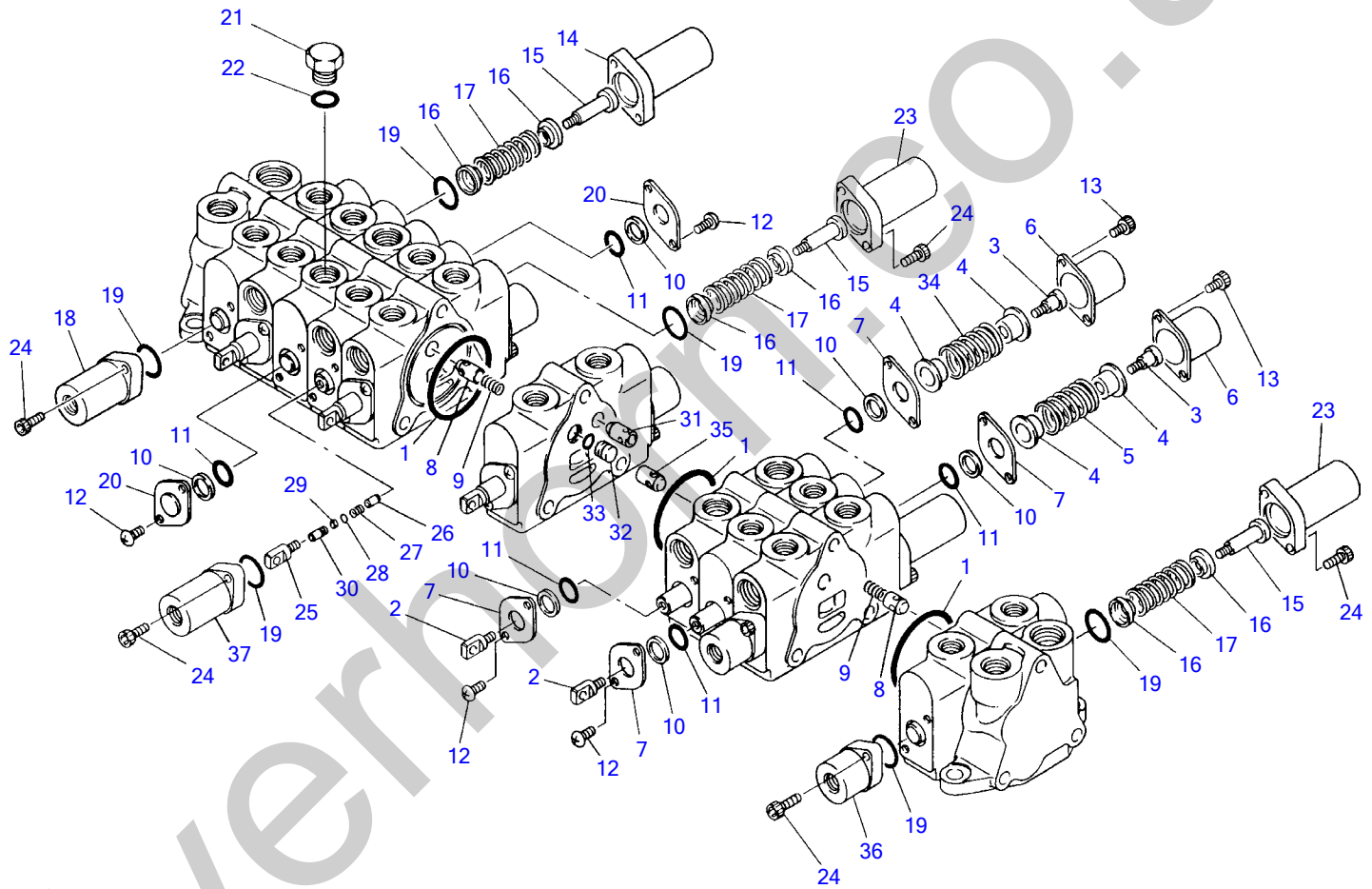

C3-47a-0-D

CONTROL VALVE 2

Item	Part number	Description	Q'ty	Chan.	Serial No.	Remarks
1	1420100550	O-RING	11			
2	1901029930	HEAD	5			
3	1901027793	SCREW, cap	5			
4	1901027792	HOLDER, spring	10			
5	1901027758	SPRING	3			
6	1901027761	COVER	5			
7	1901027772	PLATE	10			
8	1901027768	CHECK, load	6			
9	1901027757	SPRING	6			
10	1901027771	RING, back-up	12			
11	1420000120	O-RING	12			
12	1120540510	SCREW	14			
13	1110050512	SCREW, cap	14			
14	1901027962	CAP	1			
15	1901029990	END, spool	4			
16	1901029951	HOLDER, spring	8			
17	1901027956	SPRING	4			
18	1901027961	CAP	1			
19	1420500220	O-RING	8			
20	1901027881	PLATE	2			
21	1901027693	PLUG	1			
22	1420010140	O-RING	1			
23	1901027962	CAP	3			
24	1110050518	SCREW, cap	12			
25	1901027831	HEAD	1			
26	1901029967	VALVE, check	1			
27	1901027858	SPRING	1			
28	1420000030	O-RING	1			
29	1421020030	RING, back-up	1			
30	1901029991	SPACER	1			
31	1901030066	VALVE, check	1			
32	1901030091	PLUG	1			
33	1420010070	O-RING	1			
34	1901027857	SPRING	2			
35	1901030067	VALVE, check	1			
36	1901027961	CAP	1			
37	1901027963	CAP	1			

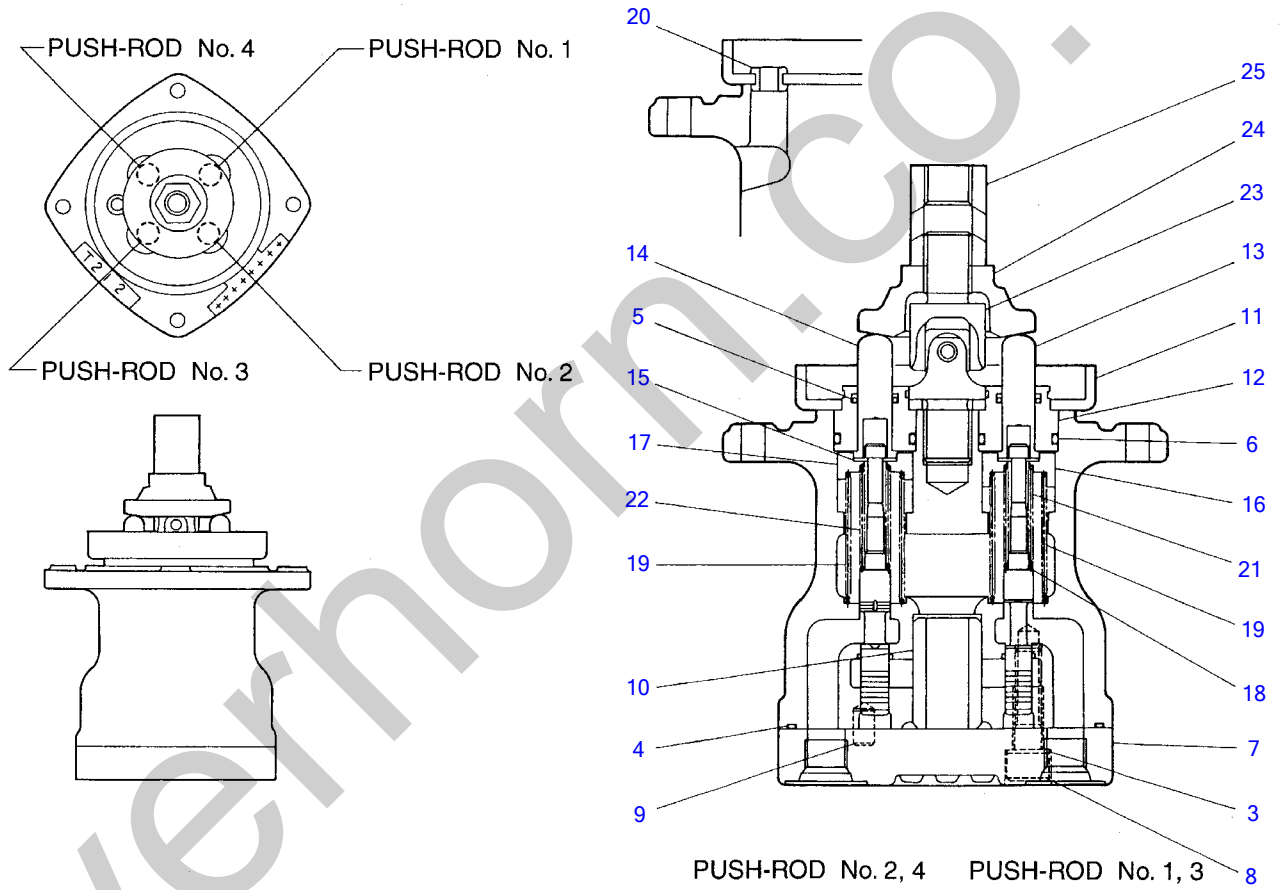

E3-49c-1-D

PILOT VALVE

Item	Part number	Description	Q'ty	Chan.	Serial No.	Remarks
1	1901721200	VALVE, pilot	1			
	1901726400	VALVE, pilot	1			A-B pattern
2	1901721199	• KIT, seal	1			
3	X 1901715103	• • WASHER	2			
4	X 1420500900	• • O-RING	1			
5	X 1901710914	• • SEAL	4			
6	X 1420010200	• • O-RING	4			
7	1901715102	• PLATE	1			
8	1110050822	• SCREW, cap	2			
9	1213000510	• PIN, spring	1			
10	1901710905	• BUSHING	1			
11	1901703201	• PLATE	1			
12	1901710912	• PLUG	4			
13	1901719011	• ROD	2			
14	1901719012	• ROD	2			
15	1901710915	• WASHER	8			
16	1901715115	• HOLDER	2			
17	1901710916	• HOLDER	2			
18	1901710917	• WASHER	4			
19	1901721220	• SPRING	4			
	1901726421	• SPRING	4			A-B pattern
20	1901703261	• BUSHING	1			
21	1901717721	• SPRING	2			
22	1901721123	• SPRING	2			
23	1901720232	• JOINT	1			
24	1901720233	• PLATE	1			
25	1901703222	• NUT	1			

Silverhorn.CO.UK

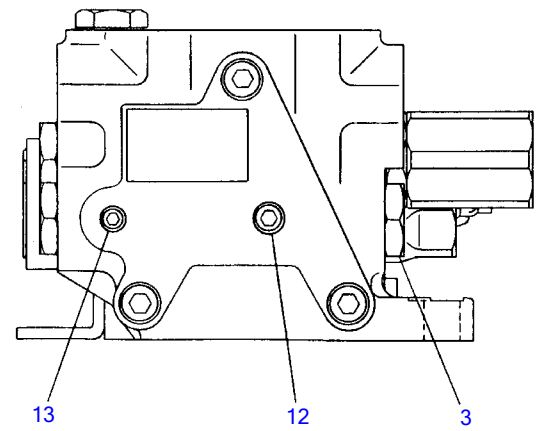
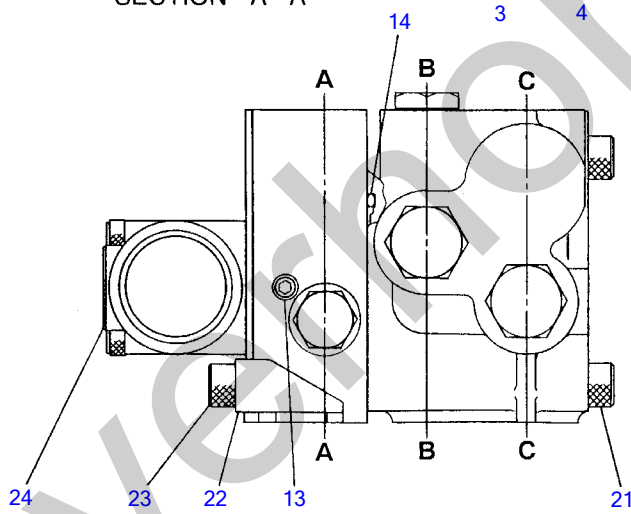
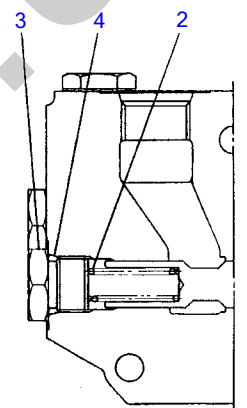
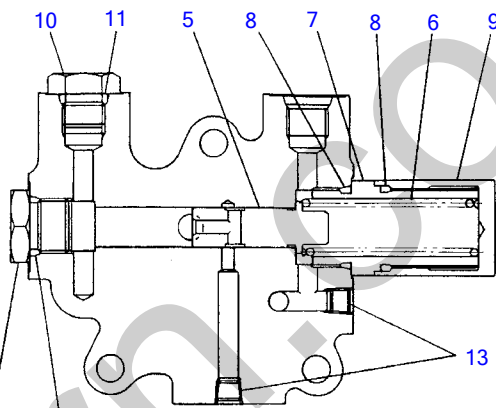
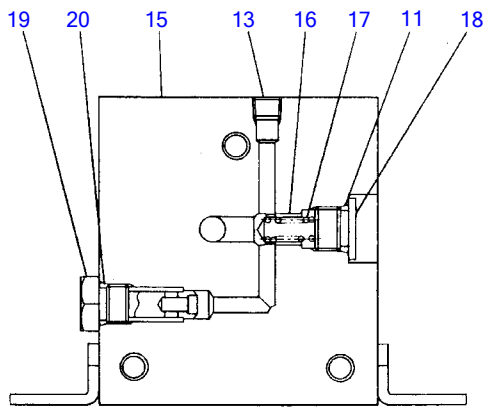

E3-50a-0-D

SUB VALVE
(1153001~1153313)

Item	Part number	Description	Q'ty	Chan.	Serial No.	Remarks
1	1901719900	VALVE, sub	1			
2	1901717104	• SPRING	1			
3	1901718904	• PLUG	3			
4	1420010140	• O-RING	3			
5	1901717107	• PISTON	1			
6	1901719907	• SPRING	1			
7	1901719908	• PLUG	1			
8	1420000220	• O-RING	2			
9	1901717123	• PLUG	1			
10	1901717113	• PLUG	1			
11	1420010110	• O-RING	2			
12	1501810001	• PLUG	1			
13	1901717117	• PLUG	5			
14	1420100550	• O-RING	1			
15	1901719916	• PLATE	1			
16	1901719417	• VALVE ASSY	1			
17	1901717112	• SPRING	1			
18	1901719419	• PLUG	1			
19	1901719429	• PLUG	1			
20	1420010100	• O-RING	1			
21	1110050880	• SCREW, cap	3			
22	1901719423	• PLATE	1			
23	1110050816	• SCREW, cap	2			
24	1901716900	• VALVE, solenoid	1			

Silverhorn.CO.UK

TB015 Book No.PC3-101Z6 S/N1153001-1158122
SUB VALVE

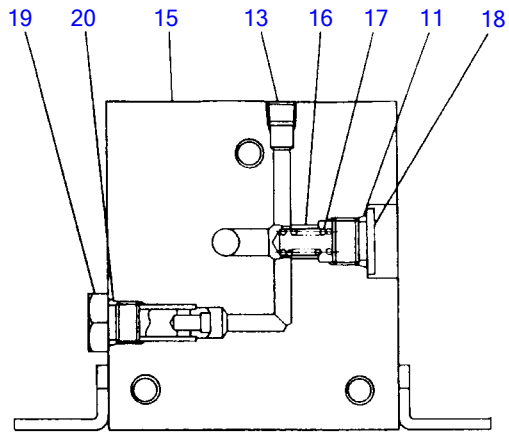

SECTION "A-A"

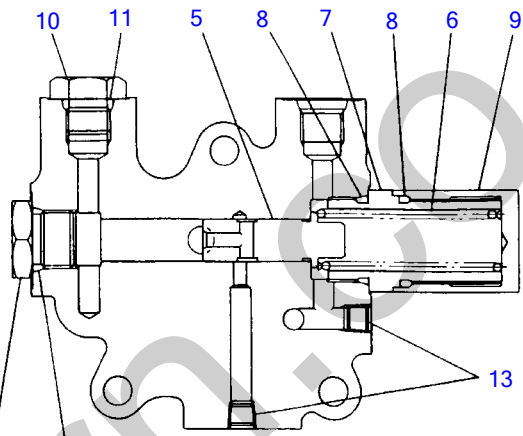

SECTION "B-B"

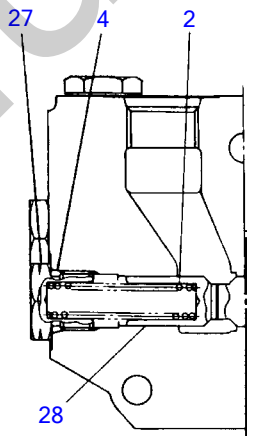

SECTION "C-C"

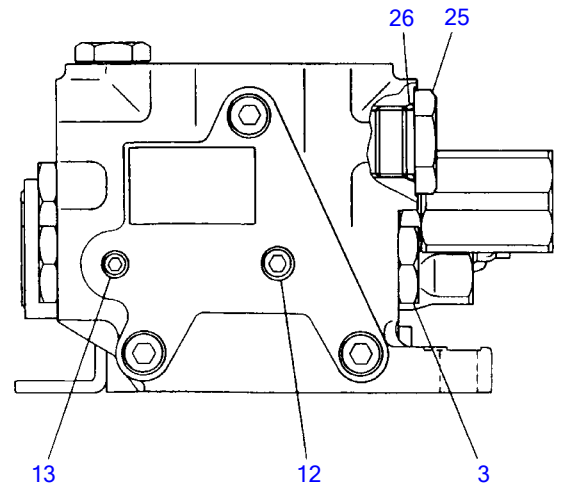
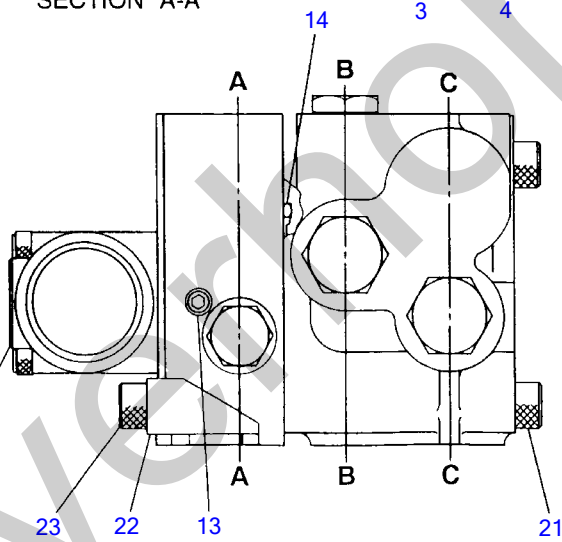

C3-50a-1-D

SUB VALVE
(1153314~)

Item	Part number	Description	Q'ty	Chan.	Serial No.	Remarks
1	1901723500	VALVE, sub	1		1153314~1153736	
	1901724200	VALVE, sub	1	(H)	1153737~1154084	
	1901725600	VALVE, sub	1	(H)	1154085~	
2	1901723503	· SPRING	1			
3	1901718904	· PLUG	2			
4	1420010140	· O-RING	3			
5	1901717107	· PISTON	1			
6	1901717108	· SPRING	1			
7	1901717109	· PLUG	1			
8	1420000220	· O-RING	2			
9	1901717123	· PLUG	1			
10	1901717113	· PLUG	1			
11	1420010110	· O-RING	2			
12	1501810001	· PLUG	1			
13	1901717117	· PLUG	5			
14	1420100550	· O-RING	1			
15	1901719916	· PLATE	1			
16	1901719417	· VALVE ASSY	1			
17	1901717112	· SPRING	1			
18	1901719419	· PLUG	1			
19	1901719429	· PLUG	1			
20	1420010100	· O-RING	1			
21	1110050880	· SCREW, cap	3			
22	1901719423	· PLATE	1			
23	1110050816	· SCREW, cap	2			
24	1901716900	· VALVE, solenoid	1		1153314~1153736	
	1901718100	· VALVE, solenoid	1	(H)	1153737~	
25	1901717105	· PLUG	1			
26	1420010180	· O-RING	1			
27	1901723529	· PLUG	1			
28	1901725602	· SPOOL	1			

Silverhorn.CO.UK

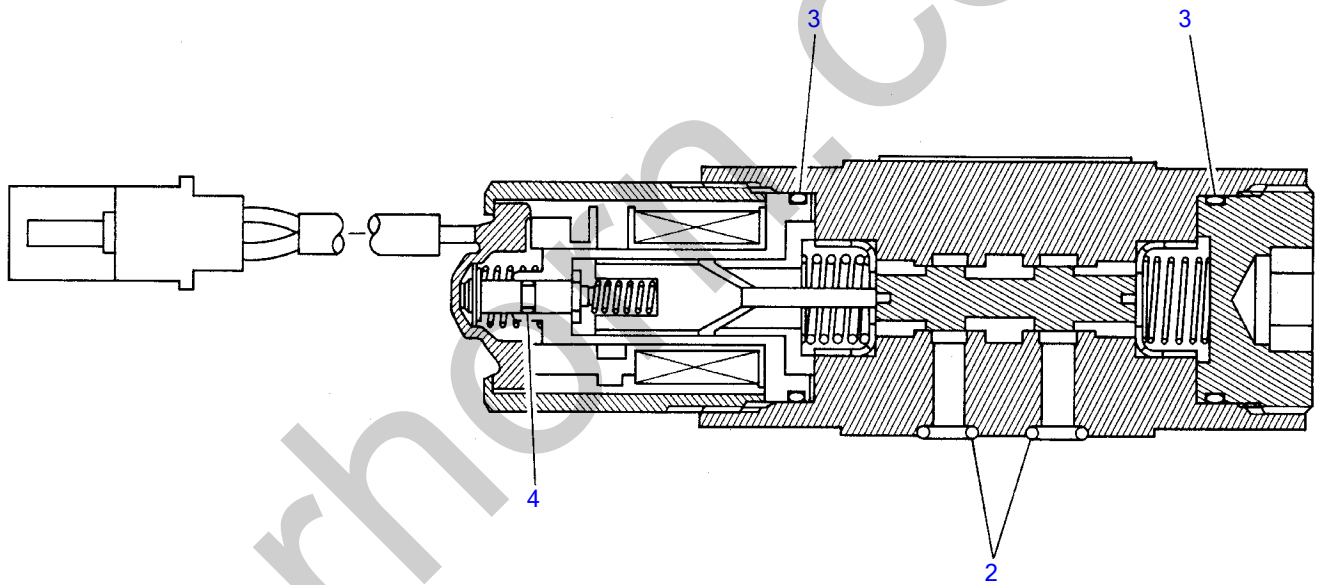

Z3-49a-0-D

SOLENOID VALVE

Item	Part number	Description	Q'ty	Chan.	Serial No.	Remarks
1	1901716900	VALVE ASSY	1		1153001~1153736	
	1901718100	VALVE ASSY	1	(H)	1153737~	
2	1420000070	• O-RING	4			
3	1901716915	• O-RING	2			
4	1420500030	• O-RING	1			

Silverhorn.CO.UK

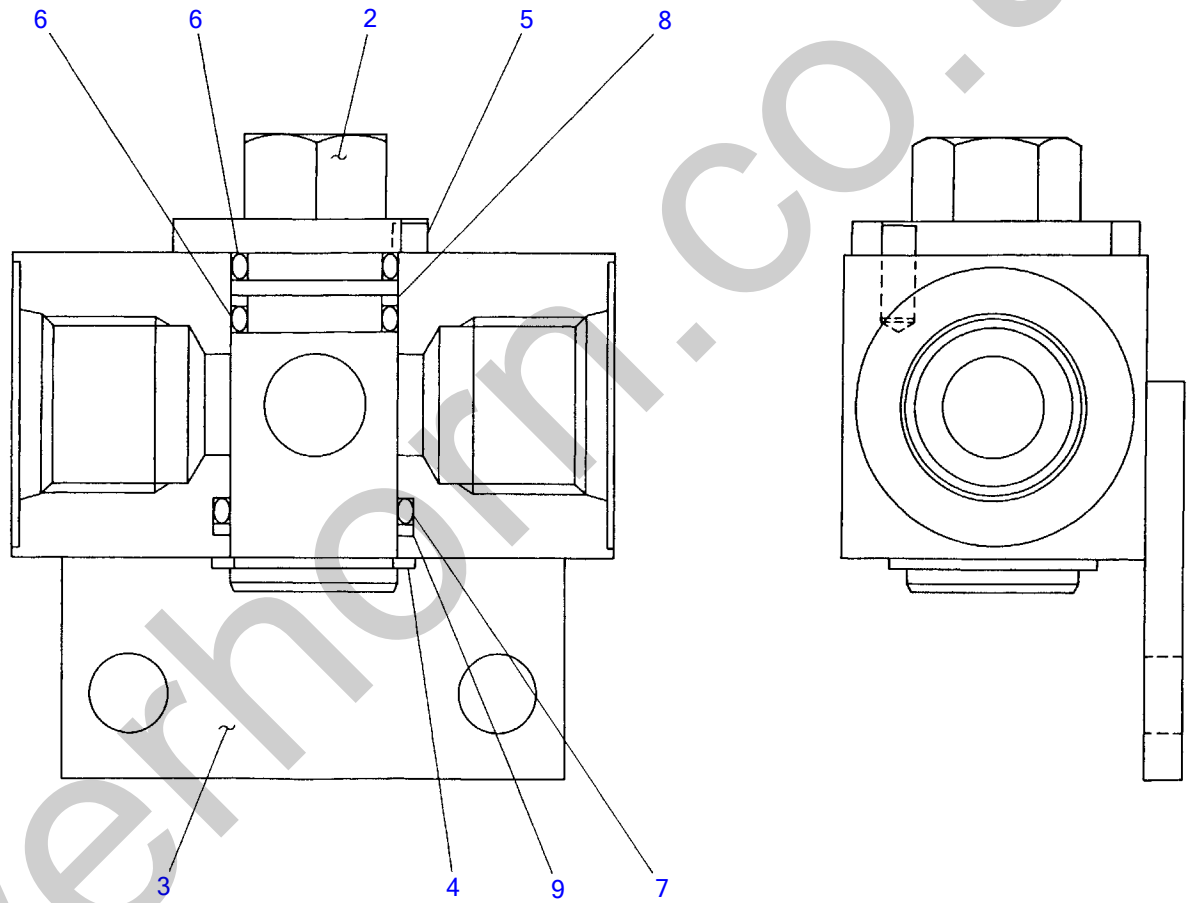

E3-50b-1-D

STOP VALVE

Item	Part number	Description	Q'ty	Chan.	Serial No.	Remarks
1	1901719800	VALVE, stop	1			
2	1901719802	• VALVE	1			
3	1901719803	• PLATE	1			
4	1901719804	• RING, snap	1			
5	1901719805	• PIN, spring	1			
6	1420010160	• O-RING	2			
7	1420010200	• O-RING	1			
8	1421020160	• RING, back-up	1			
9	1421020200	• RING, back-up	1			

Silverhorn.CO.UK

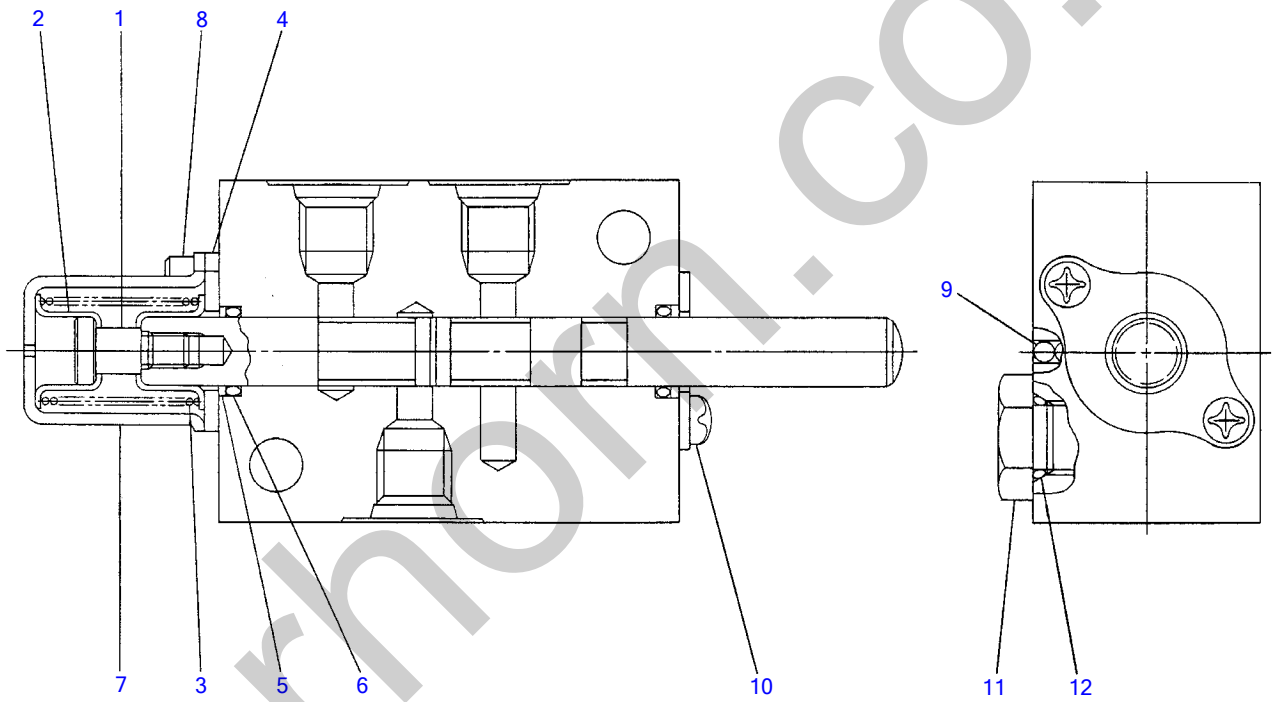

K2-50b-0-D

SHUT-OFF VALVE

Item	Part number	Description	Q'ty	Chan.	Serial No.	Remarks
0	1901720300	VALVE, shut off	1			
1	1901718403	• BOLT	1			
2	1901718404	• HOLDER	2			
3	1901720305	• SPRING	1			
4	1901718308	• PLATE	2			
5	1901718309	• SEAL, oil	2			
6	1420000120	• O-RING	2			
7	1901718311	• CAP	1			
8	1110050512	• SCREW, cap	2			
9	1390020250	• BALL	3			
10	1102540510	• SCREW	2			
11	1901717113	• PLUG	1			
12	1420010110	• O-RING	1			

Silverhorn.CO.UK

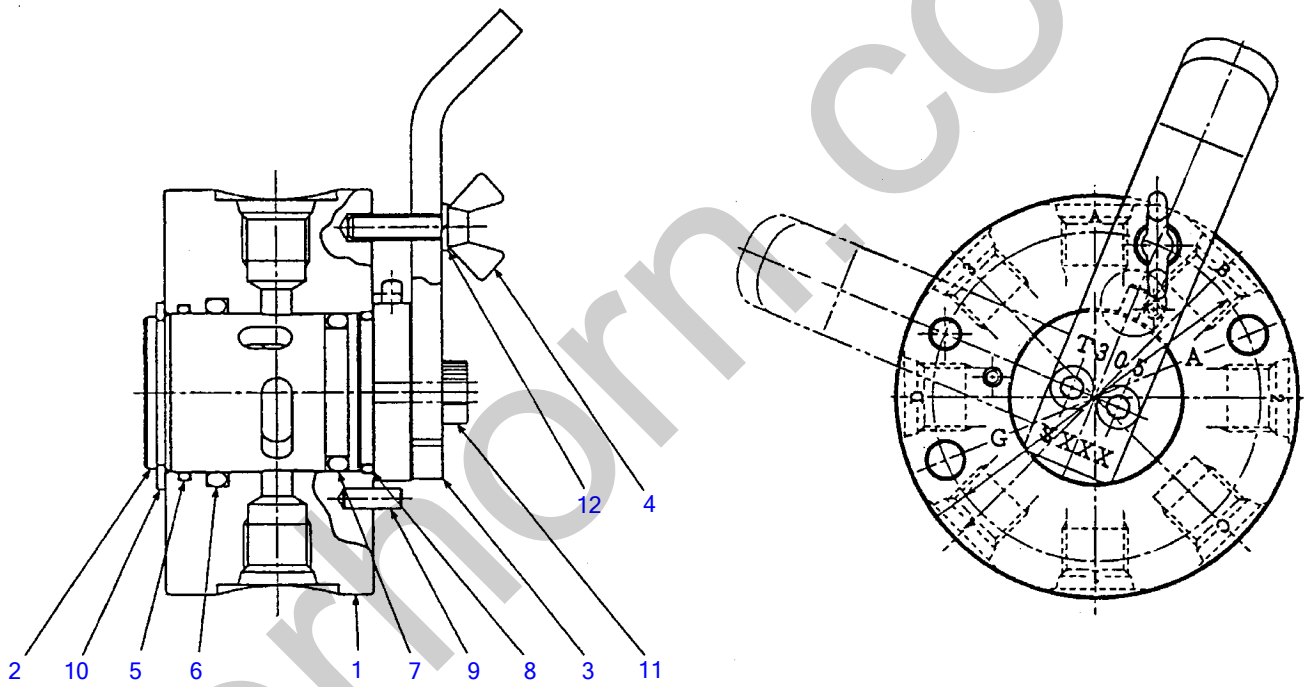

C4H180

SELECTOR VALVE

Item	Part number	Description	Q'ty	Chan.	Serial No.	Remarks
0	1901730500	VALVE ASSY, selector	1			
1	1901730501	• BODY	1			
2	1901730502	• ROTOR	1			
3	1901730503	• LEVER	1			
4	1901730504	• BOLT	1			
5	1901730505	• O-RING	1			
6	1901730506	• O-RING	1			
7	1901730507	• O-RING	1			
8	1901730508	• O-RING	1			
9	1213000412	• PIN, spring	3			
10	1220000030	• RING, snap	1			
11	1110050514	• SCREW, cap	2			
12	1140010005	• WASHER, spring	1			

Silverhorn.CO.UK

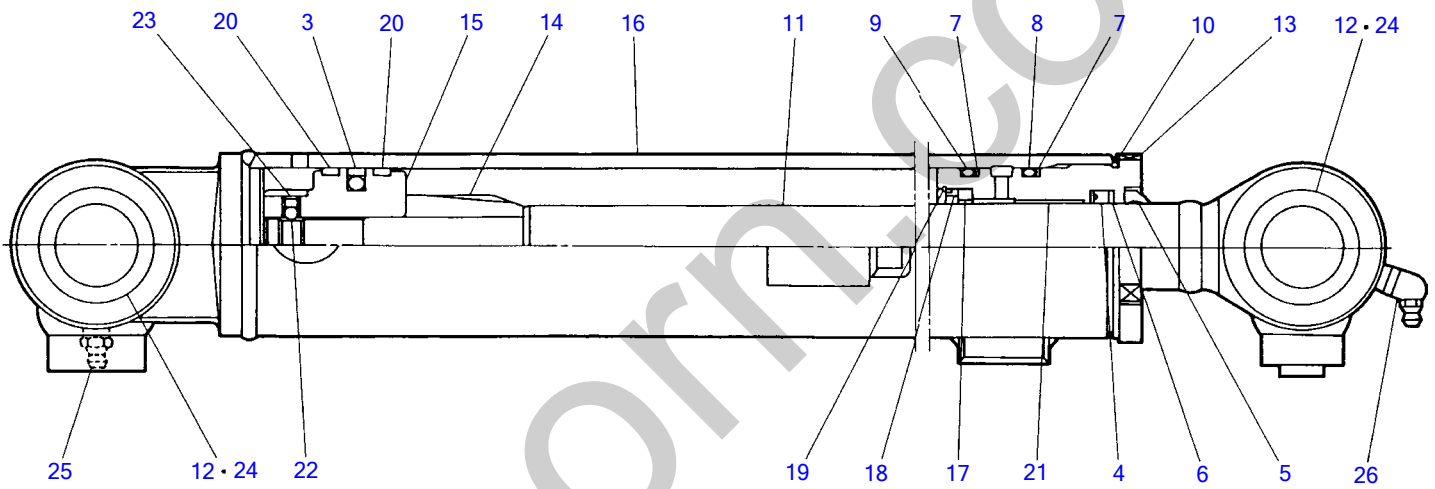

C3-51a-0-D

BOOM CYLINDER

Item	Part number	Description	Q'ty	Chan.	Serial No.	Remarks
1	1900061200	CYLINDER ASSY	1			
2	1900061299	• KIT, seal	1			
3	X 1900051932	• • PACKING, piston	1			
4	X 1410530408	• • PACKING, rod	1			
5	X 1900051931	• • SEAL, dust	1			
6	X 1421130300	• • RING, back-up	1			
7	X 1421130500	• • RING, back-up	2			
8	X 1420110500	• • O-RING	1			
9	X 1420110450	• • O-RING	1			
10	X 1420110550	• • O-RING	1			
11	1900061201	• ROD, piston	1			
12	1900024720	• BUSHING	2			19000-61402
13	1900058803	• COVER, rod	1			
14	1900058816	• CUSHION, rod	1			
15	1900053506	• PISTON	1			
16	1900061207	• TUBE	1			
17	1900058616	• RING, cushion	1			
18	1900058615	• SPACER	1			
19	1900058626	• STOPPER	1			
20	1900051926	• RING, wear	2			
21	1333003025	• BUSHING	1			
22	1390010250	• BALL, steel	1			
23	1121040605	• SET-SCREW	1			
24	1432200030	• SEAL, dust	4			
25	1560001000	• NIPPLE, grease	1			
26	1560001675	• NIPPLE, grease	1			

Silverhorn.CO.UK

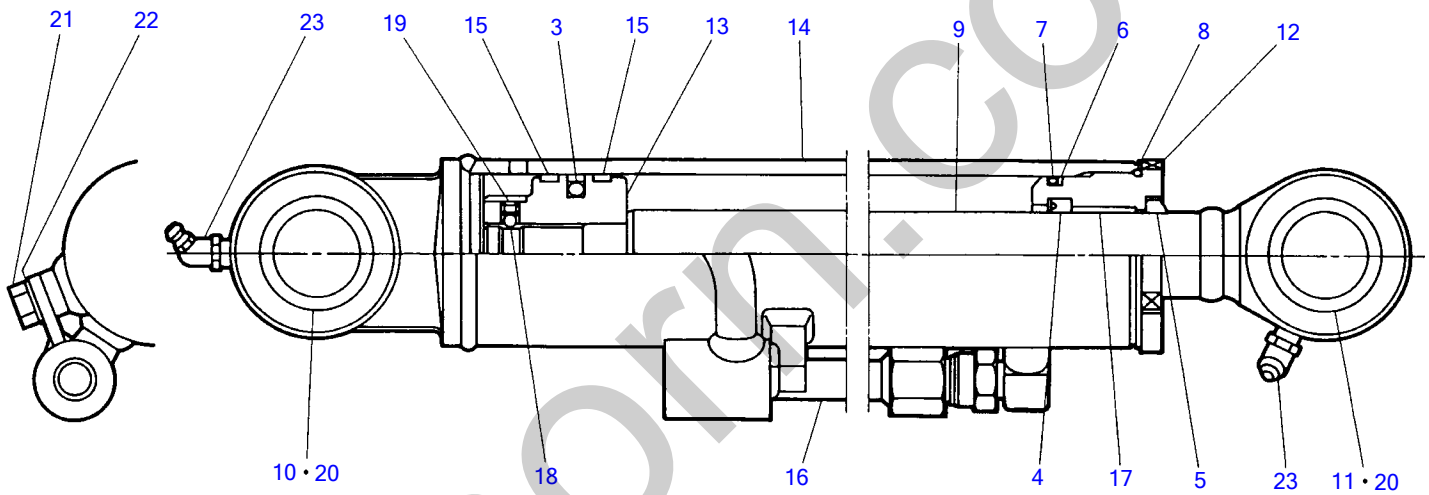

C3-52a-0-D

ARM CYLINDER

Item	Part number	Description	Q'ty	Chan.	Serial No.	Remarks
1	1900061400	CYLINDER ASSY	1			
2	1900058099	· KIT, seal	1			
3	X 1900051932	· · PACKING, piston	1			
4	X 1410530408	· · PACKING, rod	1			
5	X 1900051931	· · SEAL, dust	1			
6	X 1421130500	· · RING, back-up	1			
7	X 1420110500	· · O-RING	1			
8	X 1420110550	· · O-RING	1			
9	1900061401	· ROD, piston	1			
10	1900061402	· BUSHING	1			19000-00720
11	1900024720	· BUSHING	1			19000-61402
12	1900053503	· COVER, rod	1			
13	1900053506	· PISTON	1			
14	1900061407	· TUBE	1			
15	1900051926	· RING, wear	2			
16	1900061426	· PIPE	1			
17	1333003025	· BUSHING	1			
18	1390010250	· BALL, steel	1			
19	1121050605	· SET-SCREW	1			
20	1432200030	· SEAL, dust	4			
21	1100050812	· BOLT	1			
22	1140010008	· WASHER, spring	1			
23	1560001000	· NIPPLE, grease	2			

Silverhorn.CO.UK

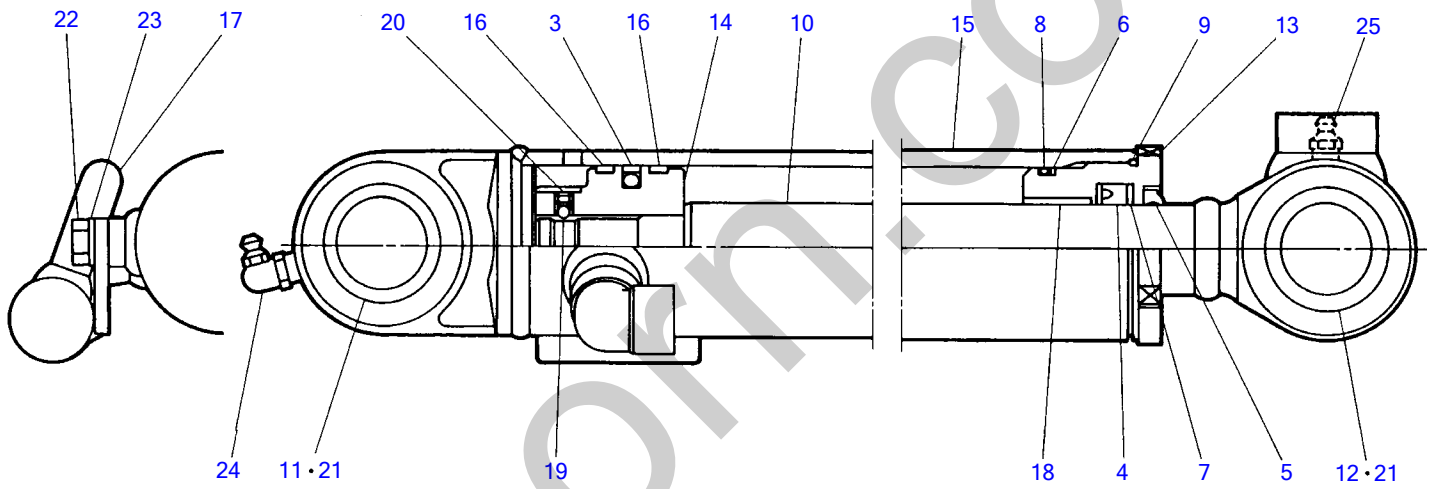

C3-53a-0-D

BUCKET CYLINDER

Item	Part number	Description	Q'ty	Chan.	Serial No.	Remarks
1	1900061500	CYLINDER ASSY	1			
2	1900061599	• KIT, seal	1			
3	X 1900056931	• • PACKING, piston	1			
4	X 1410530408	• • PACKING, rod	1			
5	X 1900051931	• • SEAL, dust	1			
6	X 1421130450	• • RING, back-up	1			
7	X 1421130300	• • RING, back-up	1			
8	X 1420110450	• • O-RING	1			
9	X 1420110500	• • O-RING	1			
10	1900061501	• ROD, piston	1			
11	1900046320	• BUSHING	1			19000-00202
12	1900046302	• BUSHING	1			19000-43320
13	1900059003	• COVER, rod	1			
14	1900061506	• PISTON	1			
15	1900061507	• TUBE	1			
16	1900061526	• RING, wear	2			
17	1900059026	• PIPE	1			
18	1333003025	• BUSHING	1			
19	1390010250	• BALL, steel	1			
20	1121050605	• SET-SCREW	1			
21	1432200030	• SEAL, dust	4			
22	1100050812	• BOLT	1			
23	1140010008	• WASHER, spring	1			
24	1560001675	• NIPPLE, grease	1			
25	1560001000	• NIPPLE, grease	1			

Silverhorn.CO.UK

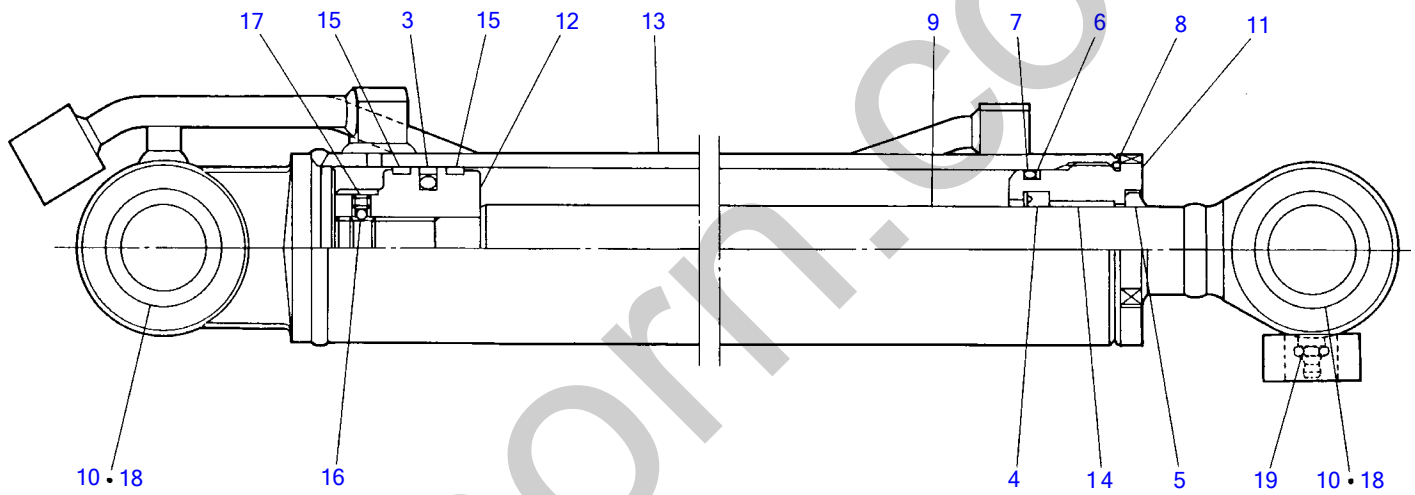

C3-53b-0-D

BUCKET CYLINDER (for telescopic arm)

Item	Part number	Description	Q'ty	Chan.	Serial No.	Remarks
1	1900062700	CYLINDER ASSY	1			
2	1900051999	· KIT, seal	1			
3	X 1900051932	· · PACKING, piston	1			
4	X 1410530408	· · PACKING, rod	1			
5	X 1900051931	· · SEAL, dust	1			
6	X 1421130500	· · RING, back-up	1			
7	X 1420110500	· · O-RING	1			
8	X 1420500550	· · O-RING	1			
9	1900062701	· ROD, piston	1			
10	1900046320	· BUSHING	2			19000-00202
11	1900053503	· COVER, rod	1			
12	1900053506	· PISTON	1			
13	1900062707	· TUBE	1			
14	1333003025	· BUSHING	1			
15	1900051926	· RING, wear	2			
16	1390010250	· BALL, steel	1			
17	1121050605	· SET-SCREW	1			
18	1432200030	· SEAL, dust	4			
19	1560001000	· NIPPLE, grease	1			

Silverhorn.CO.UK

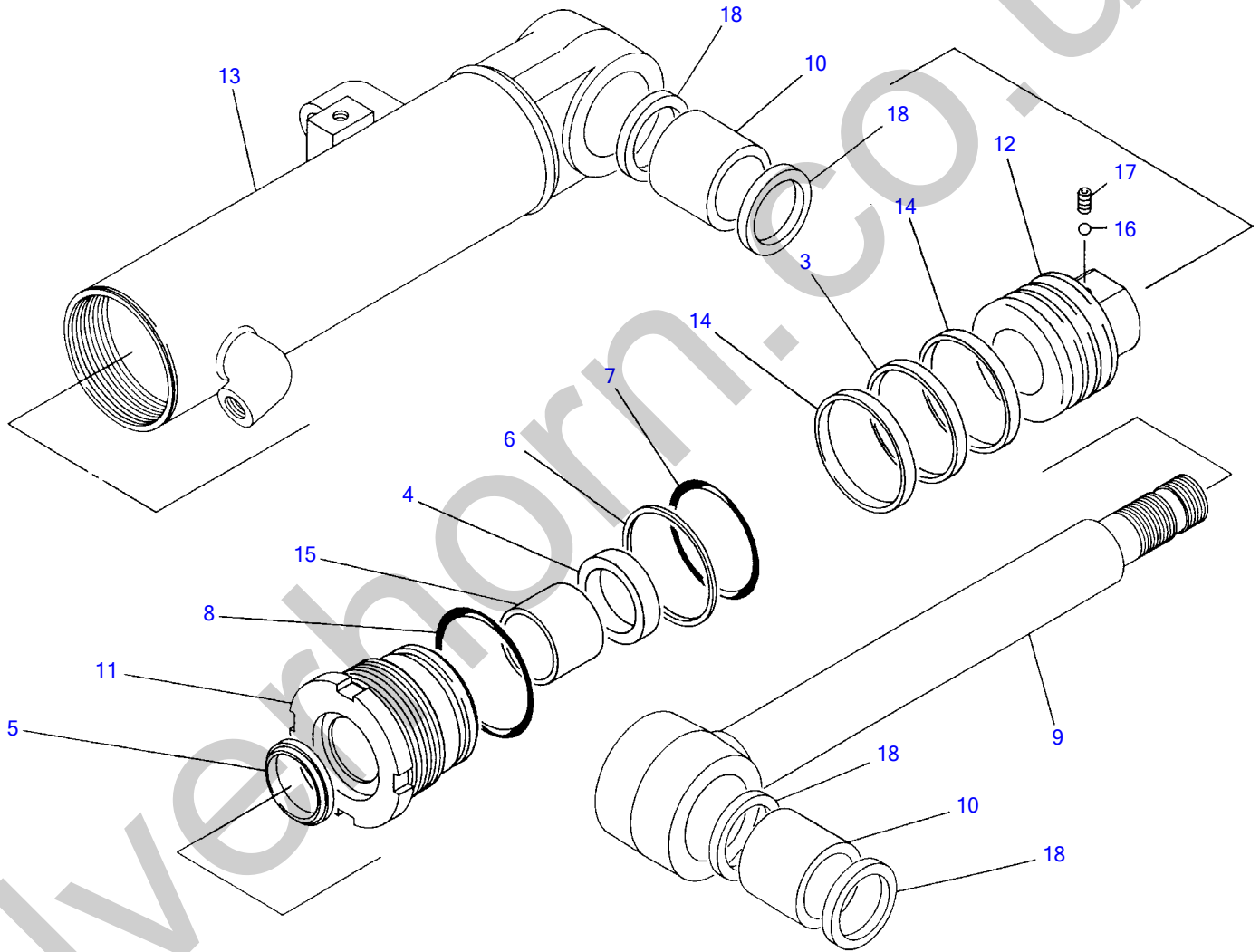

C3-54a-0-D

DOZER BLADE CYLINDER

Item	Part number	Description	Q'ty	Chan.	Serial No.	Remarks
1	1900059200	CYLINDER ASSY	1			
2	1900053499	• KIT, seal	1			
3	X 1900053331	• • PACKING, piston	1			
4	X 1410535458	• • PACKING, rod	1			
5	X 1900033533	• • SEAL, dust	1			
6	X 1421130550	• • RING, back-up	1			
7	X 1420110550	• • O-RING	1			
8	X 1420110600	• • O-RING	1			
9	1900059201	• ROD, piston	1			
10	0426007300	• BUSHING	2			ffjfvf%
11	1900053403	• COVER, rod	1			
12	1900053306	• PISTON	1			
13	1900059207	• TUBE	1			
14	1900053326	• RING, wear	2			
15	1333003525	• BUSHING	1			
16	1390010250	• BALL, steel	1			
17	1121050607	• SET-SCREW	1			
18	1432200030	• SEAL, dust	4			

Silverhorn.CO.UK

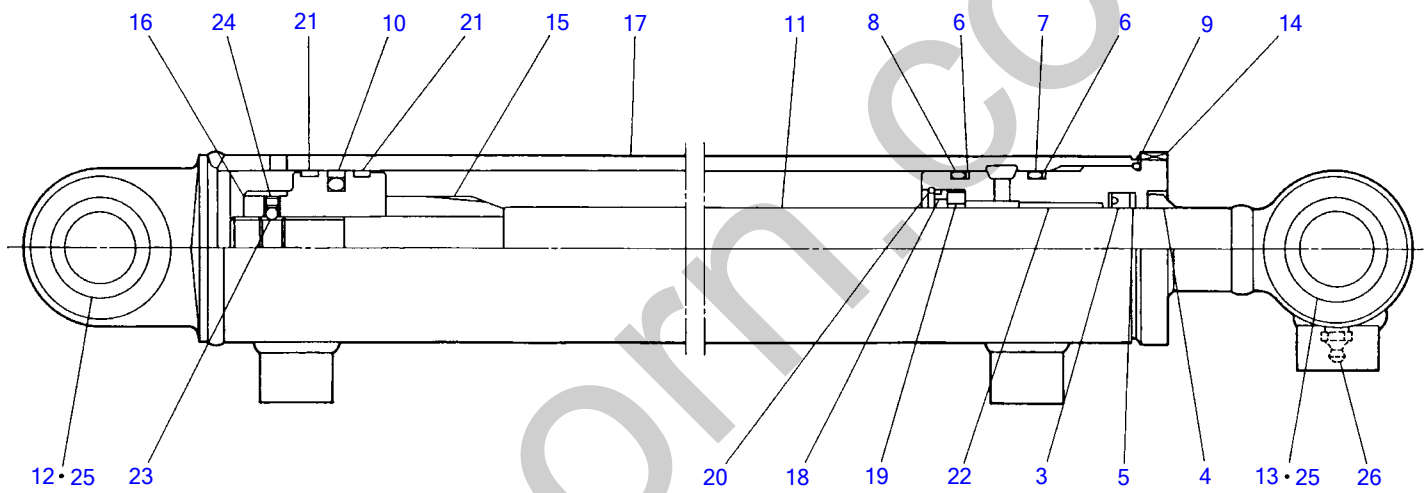

C3-55a-0-D

SWING CYLINDER

Item	Part number	Description	Q'ty	Chan.	Serial No.	Remarks
1	1900057700	CYLINDER ASSY	1			
2	1900053399	• KIT, seal	1			
3	X 1410535458	• • PACKING, rod	1			
4	X 1900033533	• • SEAL, dust	1			
5	X 1411245352	• • RING, back-up	1			
6	X 1421130550	• • RING, back-up	2			
7	X 1420110550	• • O-RING	1			
8	X 1420110500	• • O-RING	1			
9	X 1420110600	• • O-RING	1			
10	X 1900053331	• • PACKING, piston	1			
11	1900053601	• ROD, piston	1			
12	1900046320	• BUSHING	1			19000-00202
13	1900046302	• BUSHING	1			19000-43320
14	1900053303	• COVER, rod	1			
15	1900057705	• CUSHON, rod	1			
16	1900053306	• PISTON	1			
17	1900057707	• TUBE	1			
18	1900048815	• SPACER	1			
19	1900046316	• RING, cushion	1			
20	1900048826	• STOPPER	1			
21	1900053326	• RING, wear	2			
22	1333003525	• BUSHING	1			
23	1390010250	• BALL, steel	1			
24	1121050607	• SET-SCREW	1			
25	1432200030	• SEAL, dust	4			
26	1560001000	• NIPPLE, grease	1			

Silverhorn.CO.UK

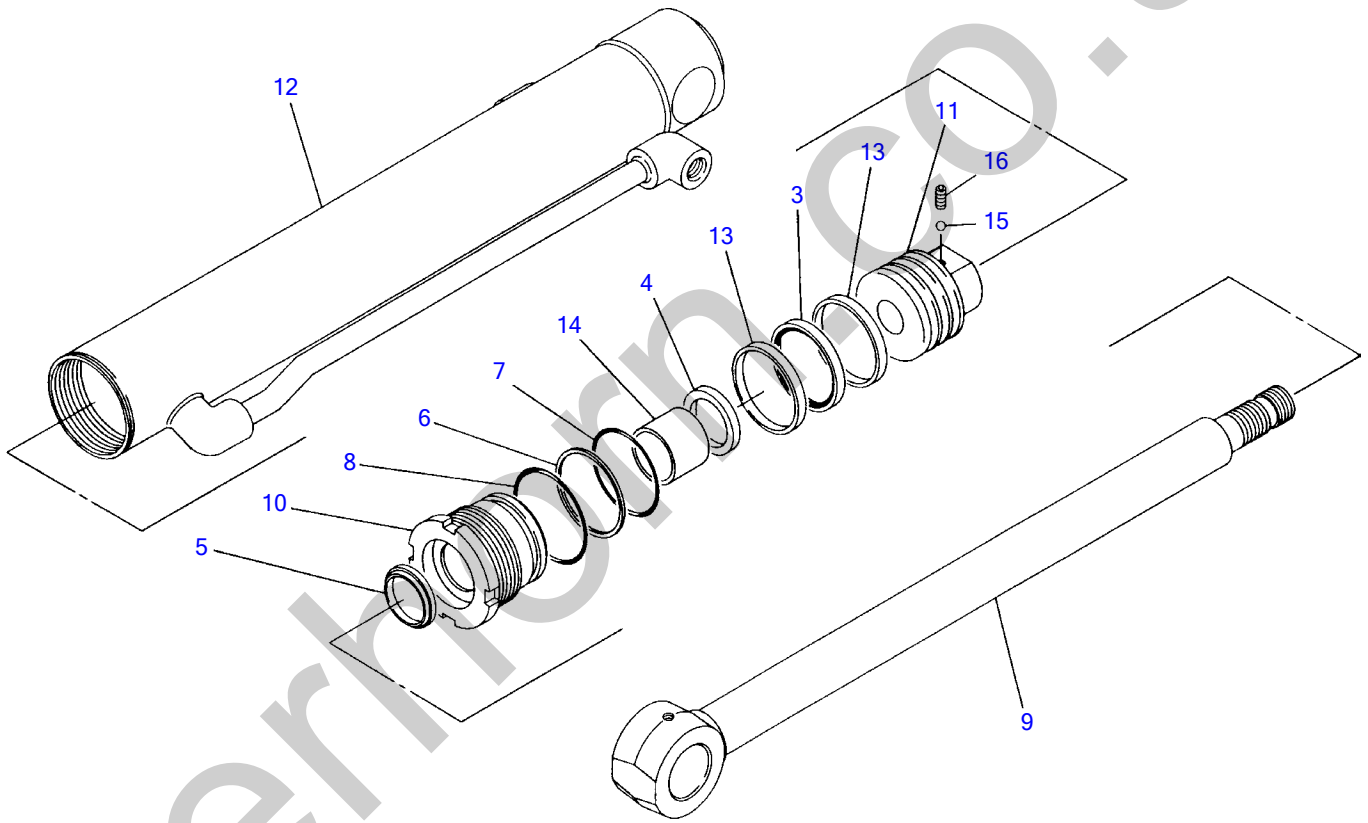

C3-55b-0-D

SPANNER CYLINDER

Item	Part number	Description	Q'ty	Chan.	Serial No.	Remarks
1	1900059300	CYLINDER ASSY	1			
2	1900051999	• KIT, seal	1			
3	X 1900051932	• • PACKING, piston	1			
4	X 1410530408	• • PACKING, rod	1			
5	X 1900051931	• • SEAL, dust	1			
6	X 1421130500	• • RING, back-up	1			
7	X 1420110500	• • O-RING	1			
8	X 1420500550	• • O-RING	1			
9	1900059301	• ROD, piston	1			
10	1900053503	• COVER, rod	1			
11	1900053506	• PISTON	1			
12	1900057607	• TUBE	1			
13	1900051926	• RING, wear	2			
14	1333003025	• BUSHING	1			
15	1390010250	• BALL, steel	1			
16	1121050605	• SET-SCREW	1			

Silverhorn.CO.UK

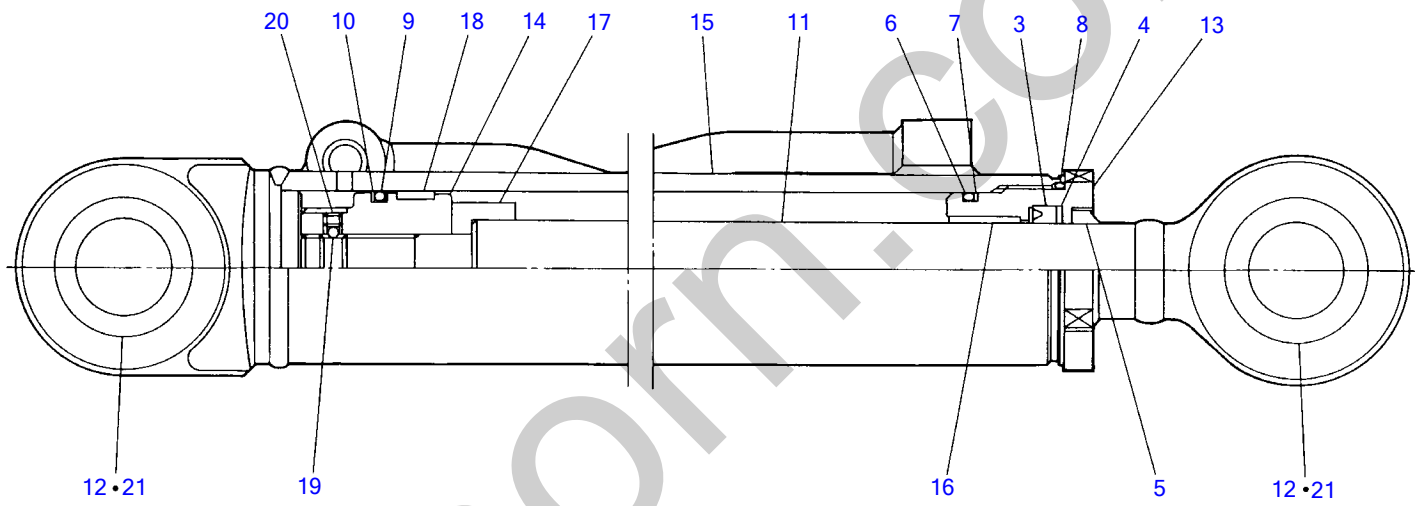

C3-55c-0-D

TELESCOPIC CYLINDER

Item	Part number	Description	Q'ty	Chan.	Serial No.	Remarks
1	1900062900	CYLINDER ASSY	1			
2	1900062699	• KIT, seal	1			
3	X 1900056932	• • PACKING, rod	1			
4	X 1900062132	• • RING, back-up	1			
5	X 1900056933	• • SEAL, dust	1			
6	X 1420110350	• • O-RING	1			
7	X 1421130350	• • RING, back-up	1			
8	X 1420500400	• • O-RING	1			
9	X 1900062133	• • PACKING, piston	1			
10	X 1900062134	• • RING, back-up	2			
11	1900062901	• ROD, piston	1			
12	1900062102	• BUSHING	2			
13	1900062103	• COVER, rod	1			
14	1900062106	• PISTON	1			
15	1900062907	• TUBE	1			
16	1900062113	• BUSHING	1			
17	1900062615	• SPACER	1			
18	1900062126	• RING, wear	1			
19	1390010250	• BALL, steel	1			
20	1121050505	• SET-SCREW	1			
21	1432200025	• SEAL, dust	4			

Silverhorn.CO.UK

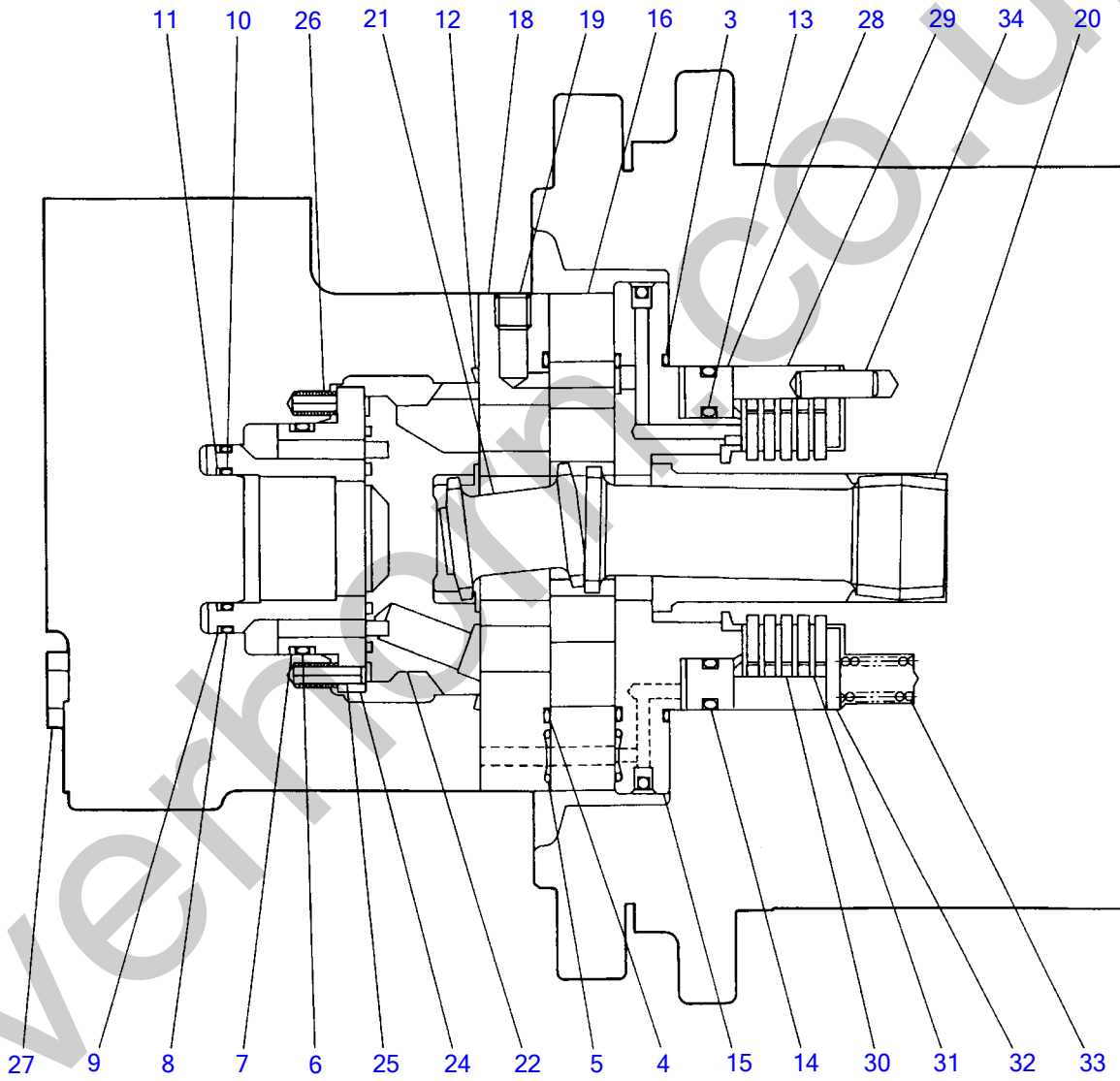

C3-56a-0-D

TRAVEL MOTOR (1/3)
(with parking brake)

Item	Part number	Description	Q'ty	Chan.	Serial No.	Remarks
1	1903114300	MOTOR ASSY, travel	1			incl. 1/3~3/3
	1903114400	MOTOR ASSY, travel	1			incl. 1/3~3/3
2	1903112599	• KIT, seal	1			
3	X 1420370041	• • O-RING	1			
4	X 1420360041	• • O-RING	2			
5	X 1420370011	• • O-RING	2			
6	X 1420360031	• • O-RING	1			
7	X 1903112416	• • RING, back-up	2			
8	X 1420360028	• • O-RING	1			
9	X 1903112418	• • RING, back-up	1			
10	X 1420360024	• • O-RING	1			
11	X 1903112420	• • RING, back-up	1			
12	X 1420360041	• • O-RING	1			
13	X 1420370137	• • O-RING	1			
14	X 1420370147	• • O-RING	1			
15	1903112504	• PLATE	1			
16	1903112505	• GEROLLER	1			
17	1903112591	• SUB ASSY, valve plate	1			
18	1903112507	• • PLATE	1			
19	1901807223	• • PLUG	1			
20	1903112509	• DRIVE	1			
21	1903112408	• DRIVE	1			
22	1903112411	• VALVE	1			
23	1903112491	• SUB ASSY, balancing	1			
24	1903112413	• • RING	1			
25	1903112414	• • PIN, spring	2			
26	1903103632	• SPRING	2			
27	1903112525	• BOLT	4			
28	1903112526	• PISTON	1			
29	1903112529	• GEAR	1			
30	1903008939	• PLATE	5			
	1903114330	• PLATE	5	(H)		1993. 6
31	1903112531	• PLATE	5			
32	1903112532	• PLATE	1			
33	1903112533	• SPRING	14			
34	1912902316	• PIN	2			

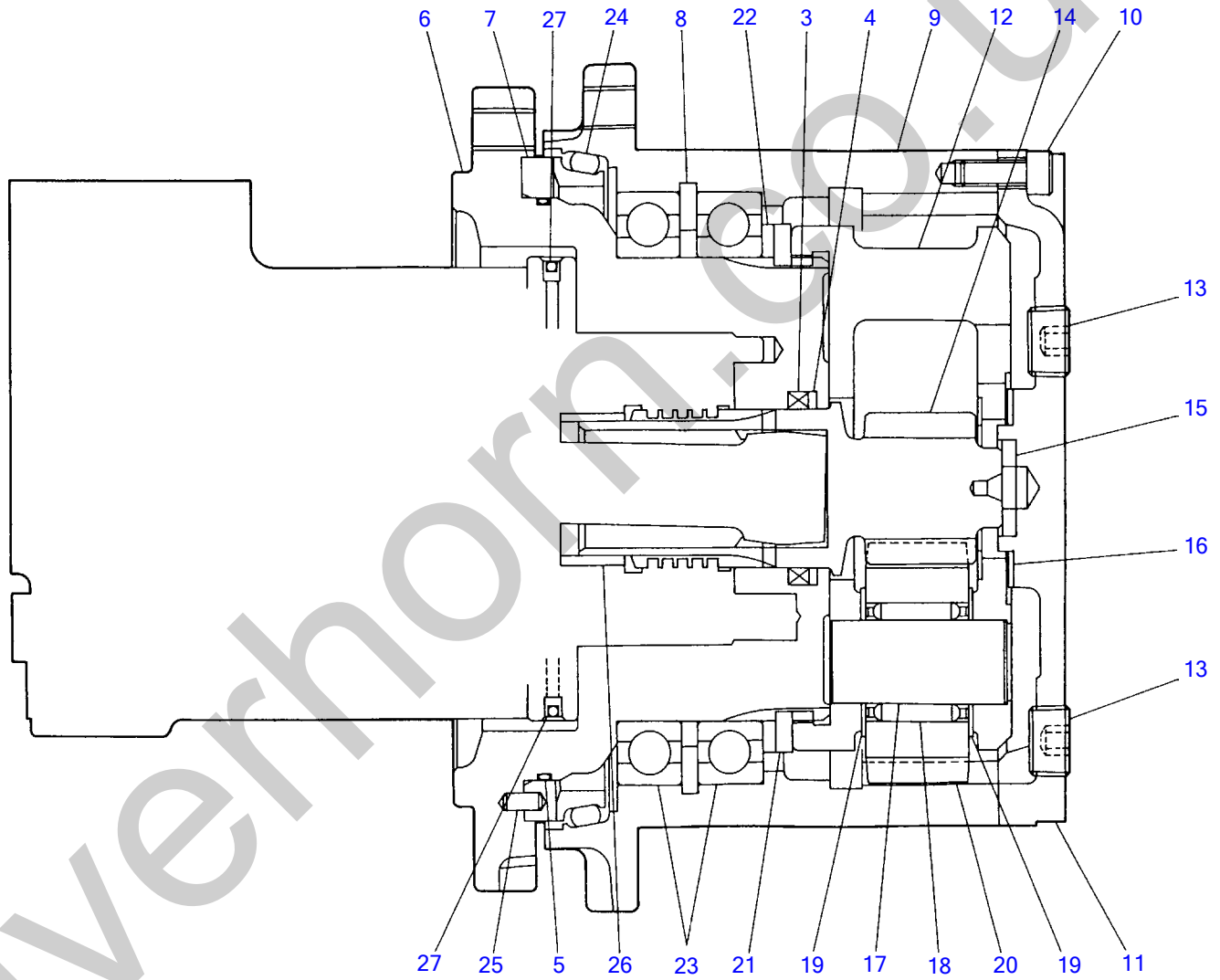

C3-56b-0-D

TRAVEL MOTOR (2/3)
(with parking brake)

Item	Part number	Description	Q'ty	Chan.	Serial No.	Remarks
1	1912902700	• • REDUCTION ASSY	1			
2	1912902799	• • KIT, seal	1			
3	X 1912900608	• • X-RING	1			
4	X 1912902605	• • RING, back-up	1			
5	X 1420501350	• • O-RING	1			
6	1912902701	• • FLANGE	1			
7	1903105502	• • PLATE	1			
8	1912902603	• • RING, snap	1			
9	1912003306	• • HOUSING	1			
10	1912902607	• • SCREW, cap	9			
11	1912003308	• • COVER	1			
12	1903105509	• • CARRIER	1			
13	1501810003	• • PLUG	2			
14	1912902711	• • GEAR	1			
15	1912003312	• • WASHER	1			
16	1912003313	• • WASHER	1			
17	1903105514	• • SHAFT	3			
18	1903105515	• • BEARING	3			
19	1903105516	• • WASHER	6			
20	1903105517	• • GEAR	3			
21	1912902618	• • RING, snap	1			
22	1912003319	• • SPACER	1			
23	1912902620	• • BEARING	2			
24	1912902621	• • SEAL	1			
25	1212010408	• • PIN	1			
26	1912902723	• • BUSHING	1			
27	1912902724	• • EXPANDER	3			

Silverhorn.CO.UK

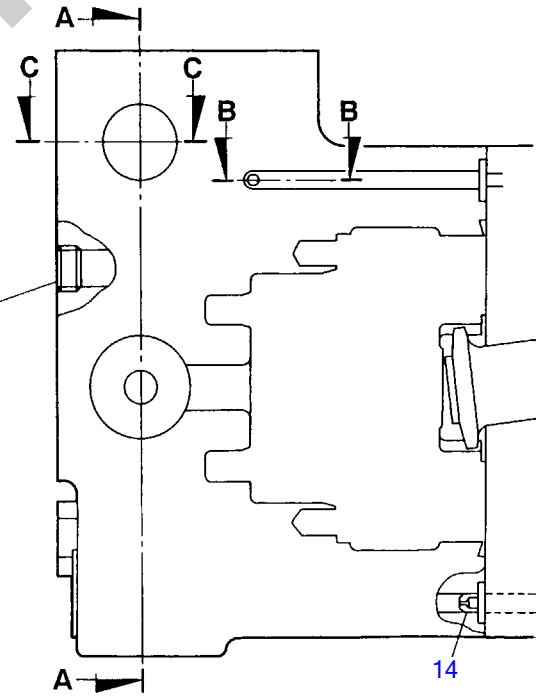
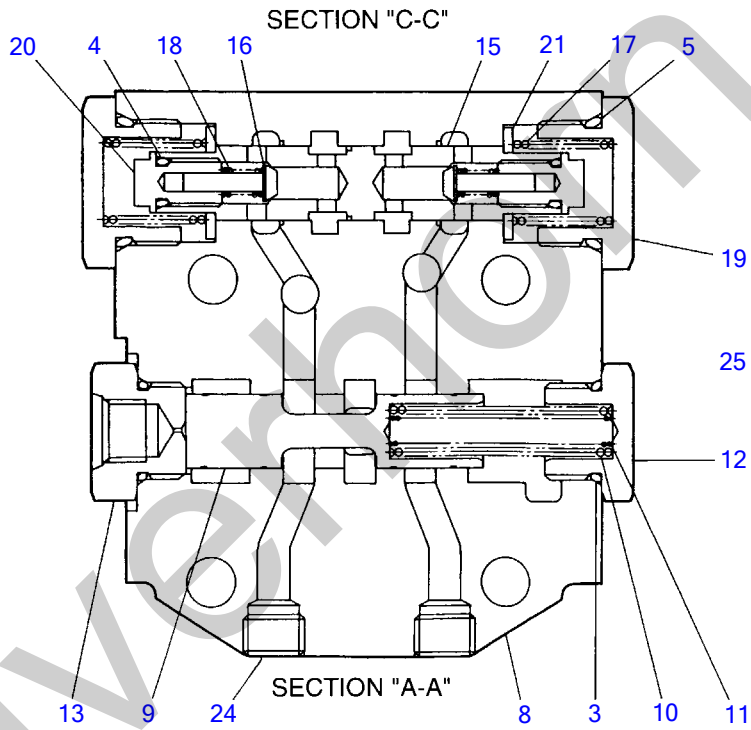
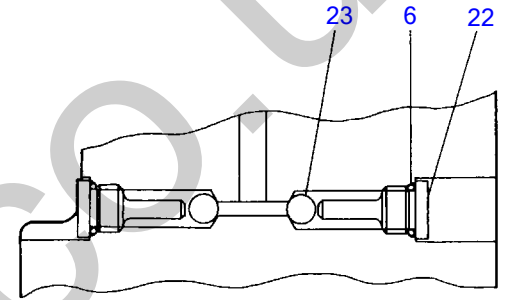
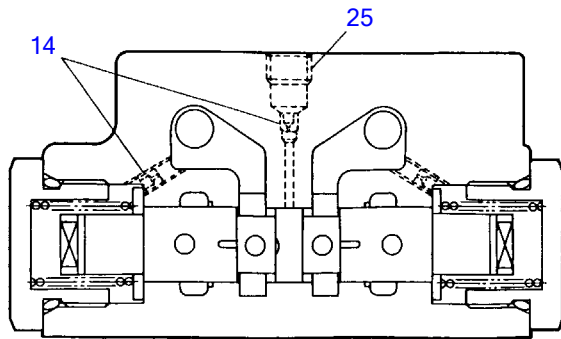

C3-56c-0-D

TRAVEL MOTOR (3/3)
(with parking brake)

Item	Part number	Description	Q'ty	Chan.	Serial No.	Remarks
1	1901807300	• • VALVE ASSY	1			
2	1901807399	• • KIT, seal	1			
3	X 1420010180	• • O-RING	2			
4	X 1420010070	• • O-RING	2			
5	X 1420010240	• • O-RING	2			
6	X 1420360903	• • O-RING	2			
7	X 1420010060	• • O-RING	3			
8	X *****	• • HOUSING	1			
9	X *****	• • SPOOL	1			
10	1901807203	• • SPRING	1			
11	1901807204	• • SPRING	1			
12	1901807205	• • PLUG	1			
13	1901807207	• • ADAPTOR	1			
14	1901807208	• • ORIFICE	4			
15	X *****	• • SPOOL	1			
16	1901807310	• • POPPET	2			
17	1901807211	• • SPRING	2			
18	X *****	• • SPRING	2			
19	1901807213	• • PLUG	2			
20	X *****	• • PLUG	2			
21	1901807215	• • WASHER	2			
22	1903103641	• • PLUG	2			
23	1390010400	• • BALL, steel	2			
24	1501810002	• • PLUG	2			
25	1501810001	• • PLUG	4			
26	1901807223	• • PLUG	1			

Silverhorn.CO.UK

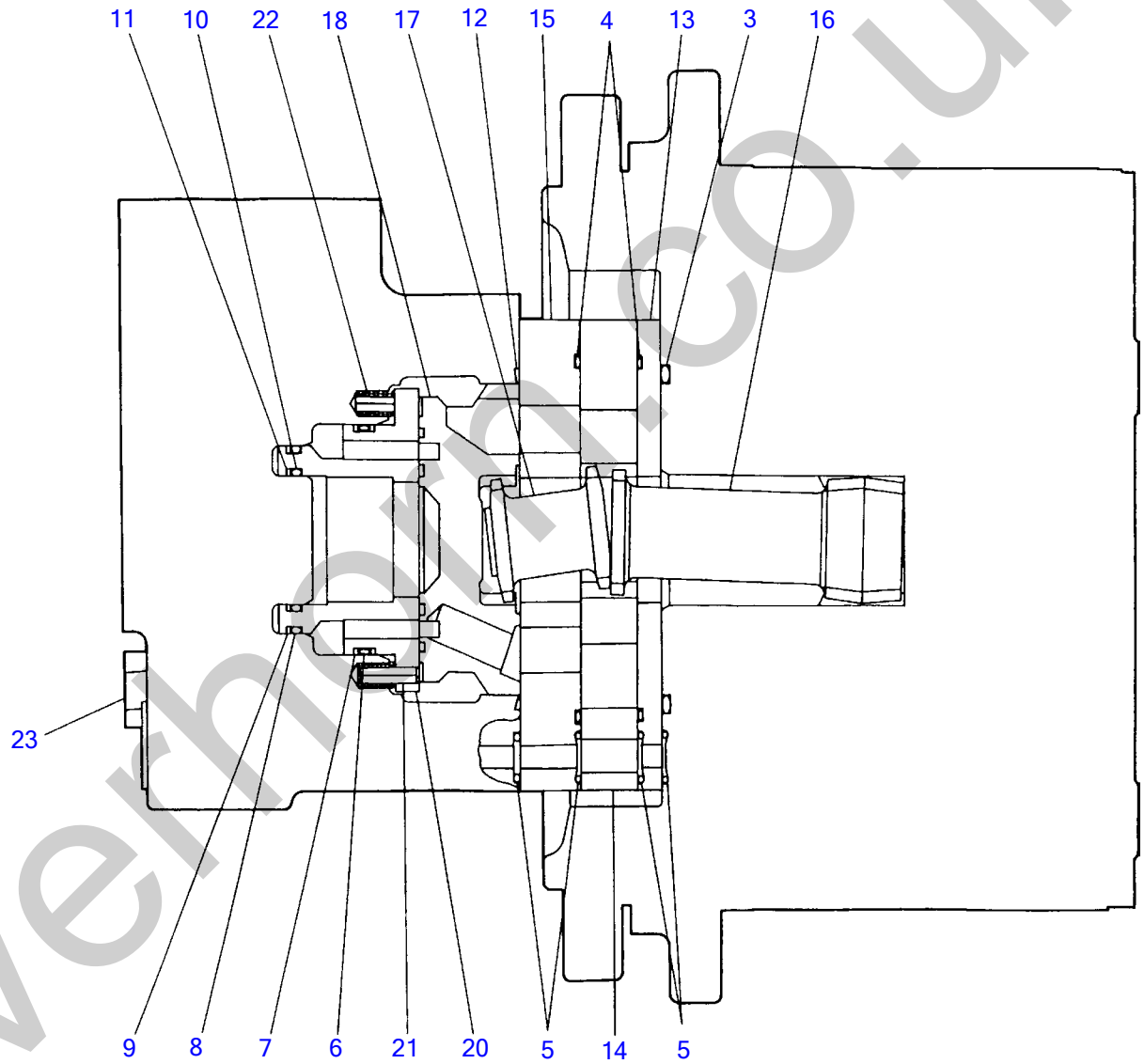

C3-56d-0-D

TRAVEL MOTOR (1/3)
(without parking brake)

Item	Part number	Description	Q'ty	Chan.	Serial No.	Remarks
1	1903114200	MOTOR ASSY, travel	1			incl. 1/3~3/3
	1903114100	MOTOR ASSY, travel	1			incl. 1/3~3/3
2	1903112499	· KIT, seal	1			
3	X 1420110700	· · O-RING	1			
4	X 1420360041	· · O-RING	2			
5	X 1420360011	· · O-RING	4			
6	X 1420360031	· · O-RING	1			
7	X 1903112416	· · RING, back-up	2			
8	X 1420360028	· · O-RING	1			
9	X 1903112418	· · RING, back-up	1			
10	X 1420360024	· · O-RING	1			
11	X 1903112420	· · RING, back-up	1			
12	X 1420360039	· · O-RING	1			
13	1903103626	· PLATE	1			
14	1903112405	· GEROLLER	1			
15	1903112406	· PLATE	1			
16	1903112407	· DRIVE	1			
17	1903112408	· DRIVE	1			
18	1903112411	· VALVE	1			
19	1903112491	· SUB ASSY, balancing	1			
20	1903112413	· · RING	1			
21	1903112414	· · PIN, spring	2			
22	1903103632	· SPRING	2			
23	1903900432	· BOLT	4			

Silverhorn.CO.UK

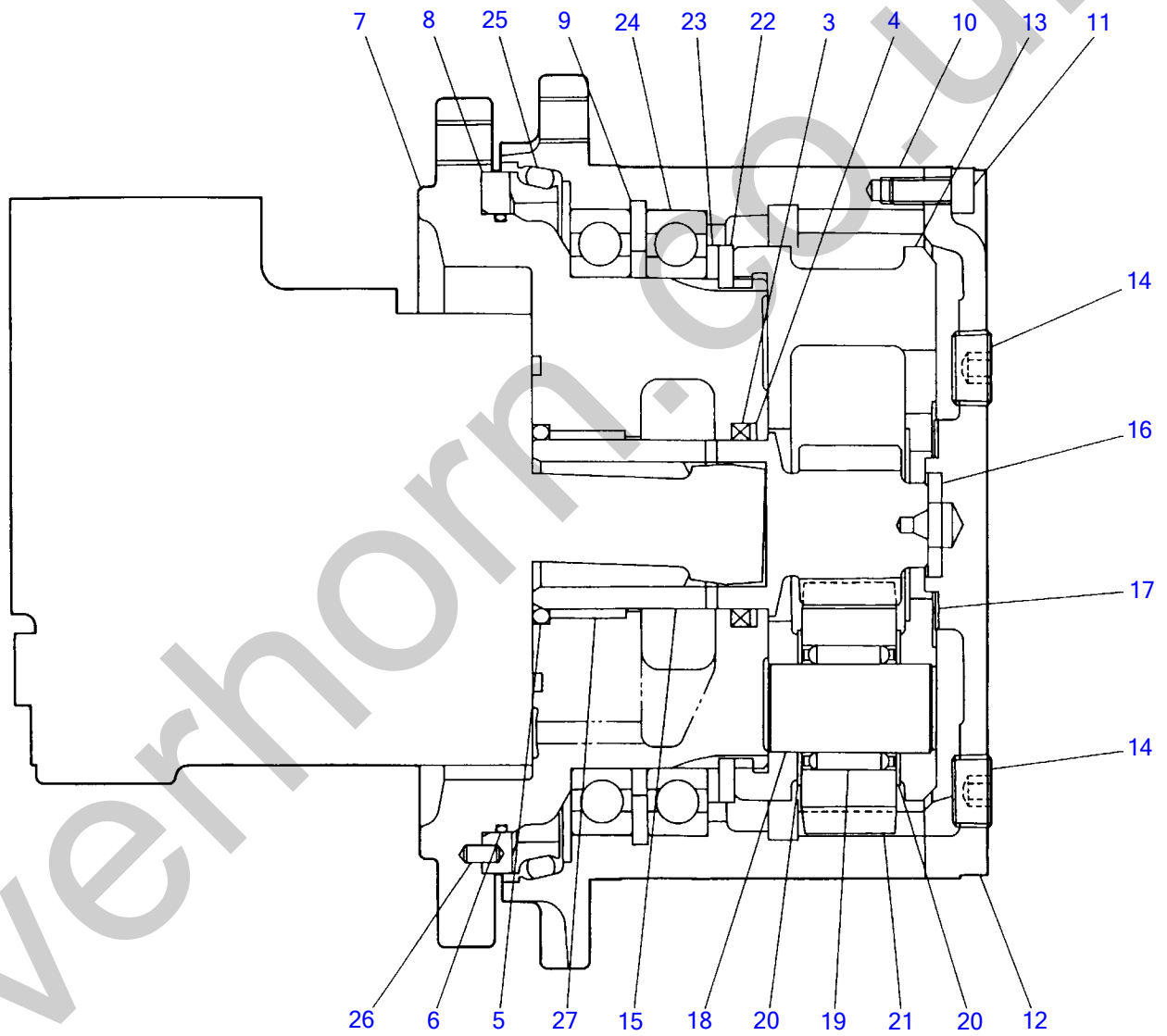

C3-56e-0-D

TRAVEL MOTOR (2/3)
(without parking brake)

Item	Part number	Description	Q'ty	Chan.	Serial No.	Remarks
1	1912902600	• • REDUCTION ASSY	1			
2	1912902699	• • KIT, seal	1			
3	X 1912900608	• • X-RING	1			
4	X 1912902605	• • RING, back-up	1			
5	X 1420010380	• • O-RING	1			
6	X 1420501350	• • O-RING	1			
7	1912902601	• • FLANGE	1			
8	1903105502	• • PLATE	1			
9	1912902603	• • RING, snap	1			
10	1912003306	• • HOUSING	1			
11	1912902607	• • SCREW, cap	9			
12	1912003308	• • COVER	1			
13	1903105509	• • CARRIER	1			
14	1501810003	• • PLUG	2			
15	1912003311	• • GEAR	1			
16	1912003312	• • WASHER	1			
17	1912003313	• • WASHER	1			
18	1903105514	• • SHAFT	3			
19	1903105515	• • BEARING	3			
20	1903105516	• • WASHER	6			
21	1903105517	• • GEAR	3			
22	1912902618	• • RING, snap	1			
23	1912003319	• • SPACER	1			
24	1912902620	• • BEARING	2			
25	1912902621	• • SEAL	1			
26	1212010408	• • PIN	1			
27	1912003323	• • BUSHING	1			

Silverhorn.CO.UK

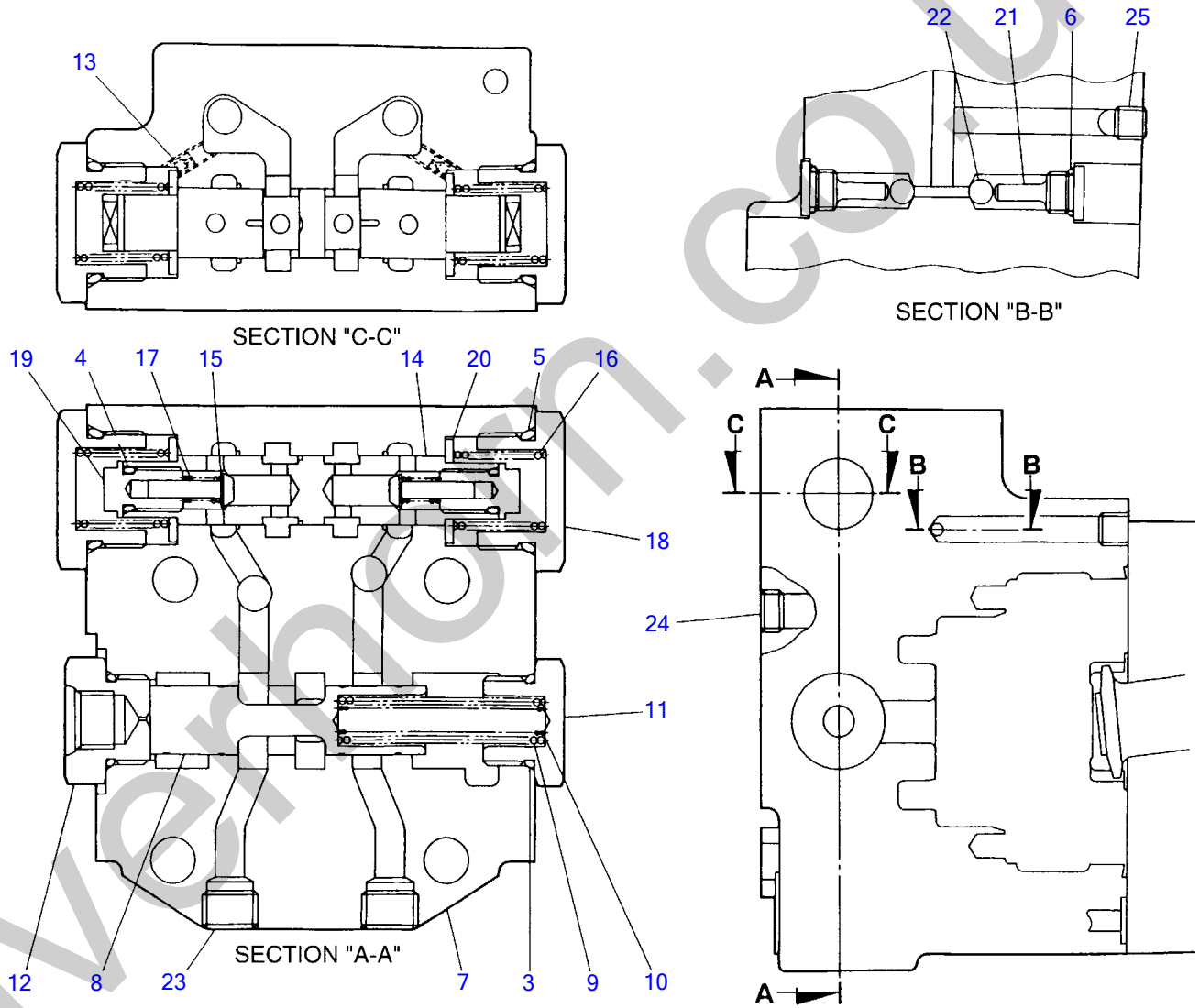

C3-56f-0-D

TRAVEL MOTOR (3/3)
(without parking brake)

Item	Part number	Description	Q'ty	Chan.	Serial No.	Remarks
1	1901807200	• • VALVE ASSY	1			
2	1901807299	• • KIT, seal	1			
3	X 1420010180	• • O-RING	2			
4	X 1420010070	• • O-RING	2			
5	X 1420010240	• • O-RING	2			
6	X 1420360903	• • O-RING	2			
7	X *****	• • HOUSING	1			
8	X *****	• • SPOOL	1			
9	1901807203	• • SPRING	1			
10	1901807204	• • SPRING	1			
11	1901807205	• • PLUG	1			
12	1901807207	• • ADAPTOR	1			
13	1901807208	• • ORIFICE	2			
14	X *****	• • SPOOL	1			
15	X *****	• • POPPET	2			
16	1901807211	• • SPRING	2			
17	X *****	• • SPRING	2			
18	1901807213	• • PLUG	2			
19	X *****	• • PLUG	2			
20	1901807215	• • WASHER	2			
21	1903103641	• • PLUG	2			
22	1390010400	• • BALL, steel	2			
23	1501810002	• • PLUG	2			
24	1501810001	• • PLUG	3			
25	1901807223	• • PLUG	3			

Silverhorn.CO.UK

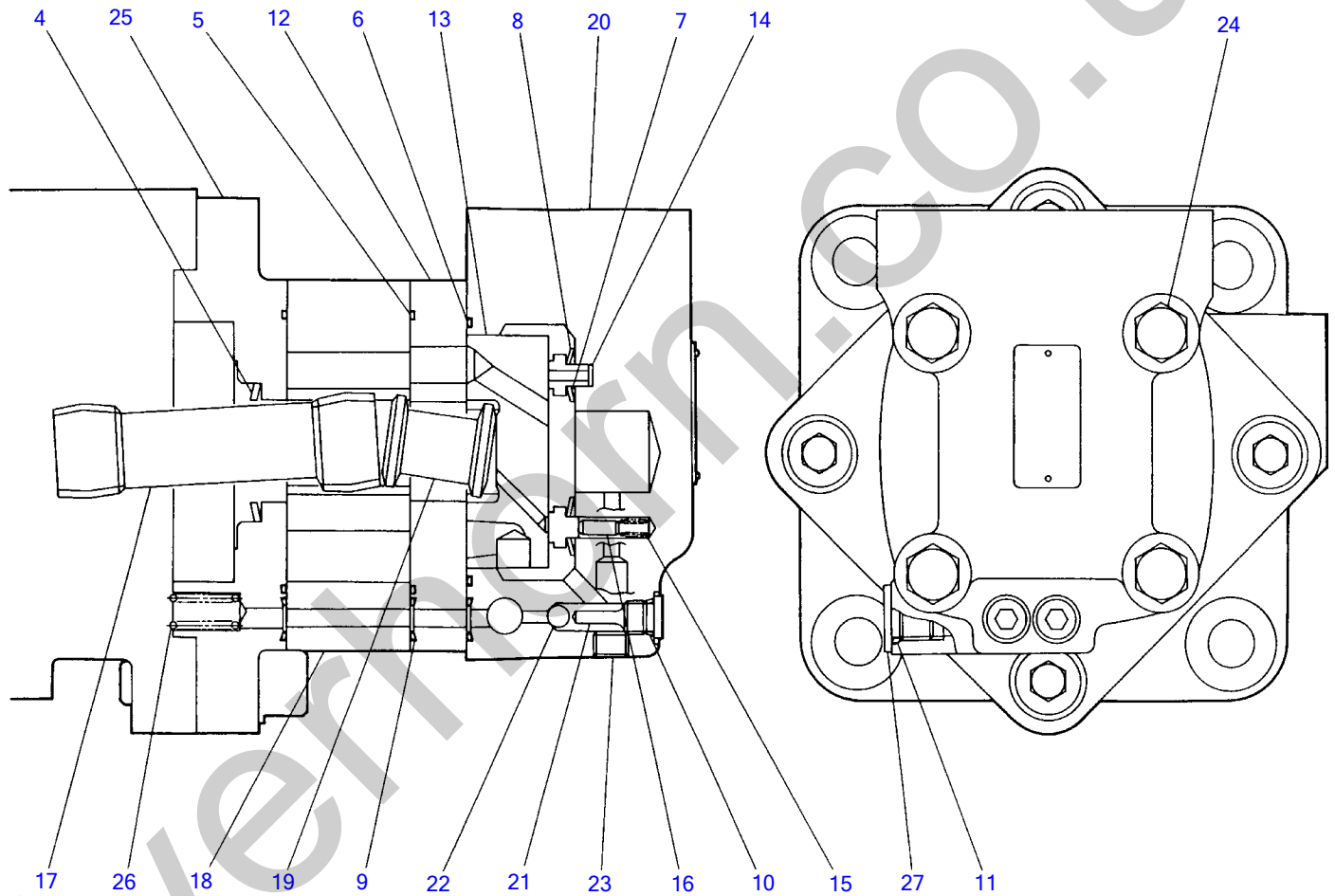

C3-57a-1-D

SLEW MOTOR (1/4)
(with parking brake)

Item	Part number	Description	Qty	Chan.	Serial No.	Remarks
1	1903112800	MOTOR ASSY	1	(L)	1153001~1155455	incl. 1/4~4/4
	1903117100	MOTOR ASSY	1		1155456~	incl. 1/4~4/4
2	X *****	• MOTOR, hydraulic	1			
3	1903902799	• • KIT, seal	1	(L)	1153001~1155455	
	1903900499	• • KIT, seal	1		1155456~	
4	X 1432900017	• • • SEAL, shaft face	1		1153001~1155455	
5	X 1420310041	• • • O-RING	2			
6	X 1420310038	• • • O-RING	1			
7	X 1432900016	• • • SEAL, inner face	1			
8	X 1432900015	• • • SEAL, outer face	1			
9	X 1420310011	• • • O-RING	3			
10	X 1420310903	• • • O-RING	2			
11	X 1420010110	• • • O-RING	1		1155456~	
12	1903103628	• • PLATE	1			
13	1903103630	• • VALVE	1			
14	1903103631	• • PLATE	1			
15	1903103632	• • SPRING	2			
16	1903103634	• • PIN	2			
17	1903900322	• • DRIVE	1	(L)	1153001~1155455	
	1903903627	• • DRIVE	1		1155456~	
18	1903902741	• • GEROLLER	1	(L)	1153001~1155455	
	1903903628	• • GEROLLER	1		1155456~	
19	1903102624	• • DRIVE	1			
20	1903902631	• • HOUSING	1			
21	1903103641	• • PLUG	2			
22	1903103640	• • BALL, steel	2	(L)	1153001~1155455	
	1390020400	• • BALL, steel	2		1155456~	
23	1501810001	• • PLUG	1			
24	1903102632	• • BOLT	4	(L)	1153001~1155455	
	1903100332	• • BOLT	4		1155456~	
25	1903104723	• • FRANGE	2		1153001~1155455	
26	1903104724	• • SPRING	12		1153001~1155455	
27	1903103644	• • PLUG	1		1155456~	

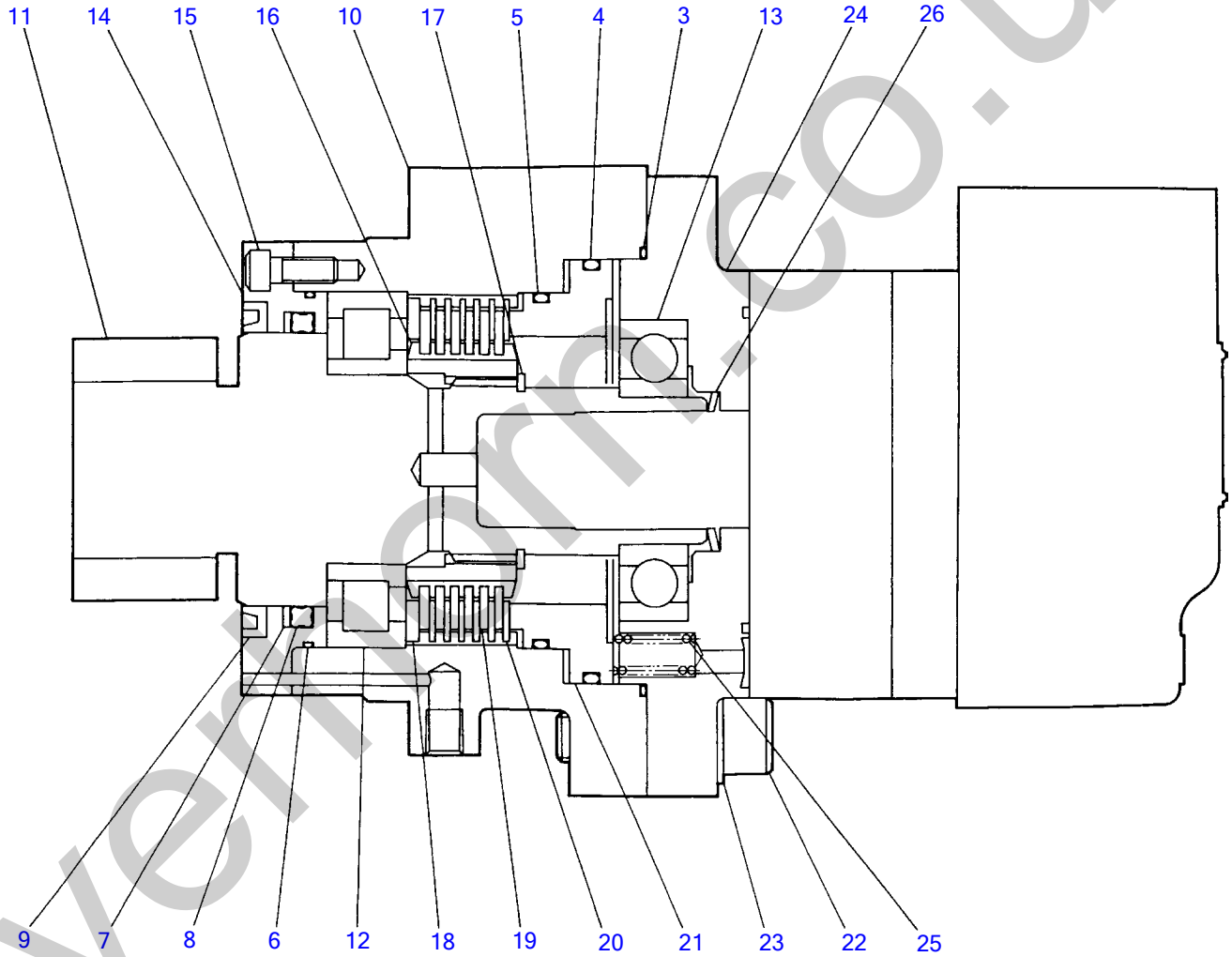

C3-57b-1-D

SLEW MOTOR (2/4)
(with parking brake)

Item	Part number	Description	Q'ty	Chan.	Serial No.	Remarks
1	X *****	• • GEAR ASSY, pinion	1			
2	1903104799	• • KIT, seal	1	(L)	1153001~1155455	
	1912904999	• • KIT, seal	1		1155456~	
3	X 1420310155	• • • O-RING	1			
4	X 1420110950	• • • O-RING	1			
5	X 1420110800	• • • O-RING	1			
6	X 1903104713	• • • O-RING	1			
7	X 1903104712	• • • RING, back-up	1			
8	X 1903104711	• • • X-RING	1			
9	X 1903104710	• • • SEAL, dust	1			
10	1912903001	• • HOUSING	1			
11	1912903002	• • GEAR	1			
12	1903104706	• • BEARING	1			
13	1903104707	• • BEARING	1			
14	1903103008	• • RETAINER	1			
15	1110050616	• • SCREW, cap	8			
16	1903104714	• • GEAR	1			
17	1220000040	• • RING, snap	1			
18	1903104716	• • PLATE	1			
19	1903104717	• • PLATE	6			
20	1903104718	• • PLATE	6			
21	1903103019	• • PISTON	1			
22	1110051240	• • SCREW, cap	4			
23	1140010012	• • WASHER, spring	4			
24	1903104723	• • FRANGE	1		1155456~	
25	1903104724	• • SPRING	12		1155456~	
26	1432900017	• • SEAL, shaft face	1		1155456~	

Silverhorn.CO.UK

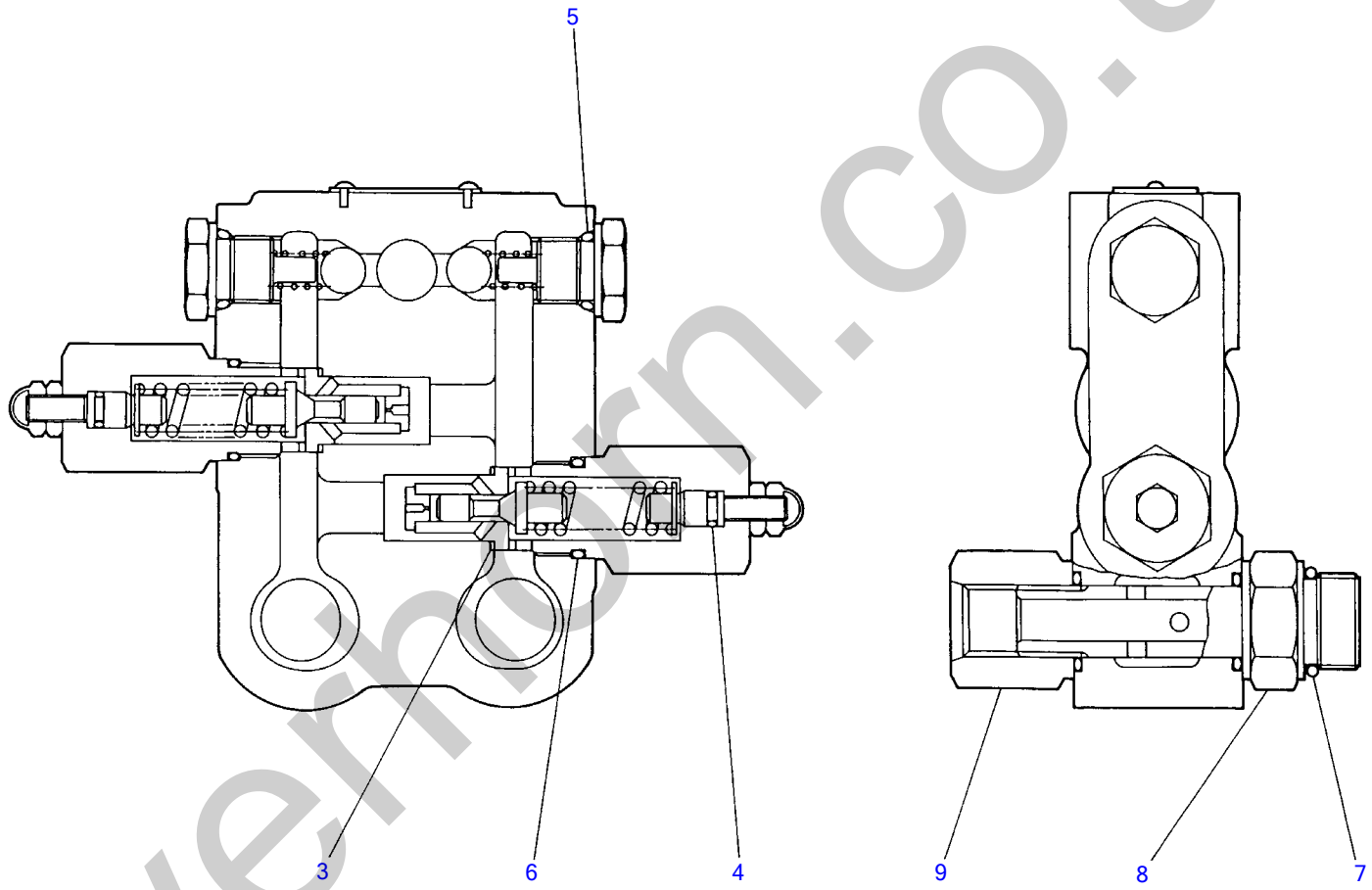

C3-57c-0-D

SLEW MOTOR (3/4)(with parking brake)
(1153001~1155455)

Item	Part number	Description	Q'ty	Chan.	Serial No.	Remarks
1	1901807500	• • VALVE, brake	1			
2	1901806799	• • KIT, seal	1			
3	X 1901806708	• • PACKING	2			
4	X 1420000050	• • O-RING	2			
5	X 1420010140	• • O-RING	3			
6	X 1420010200	• • O-RING	4			
7	X 1420010180	• • O-RING	2			
8	1901806722	• • VALVE, fitting	2			
9	1901806723	• • CAP	2			

Silverhorn.CO.UK

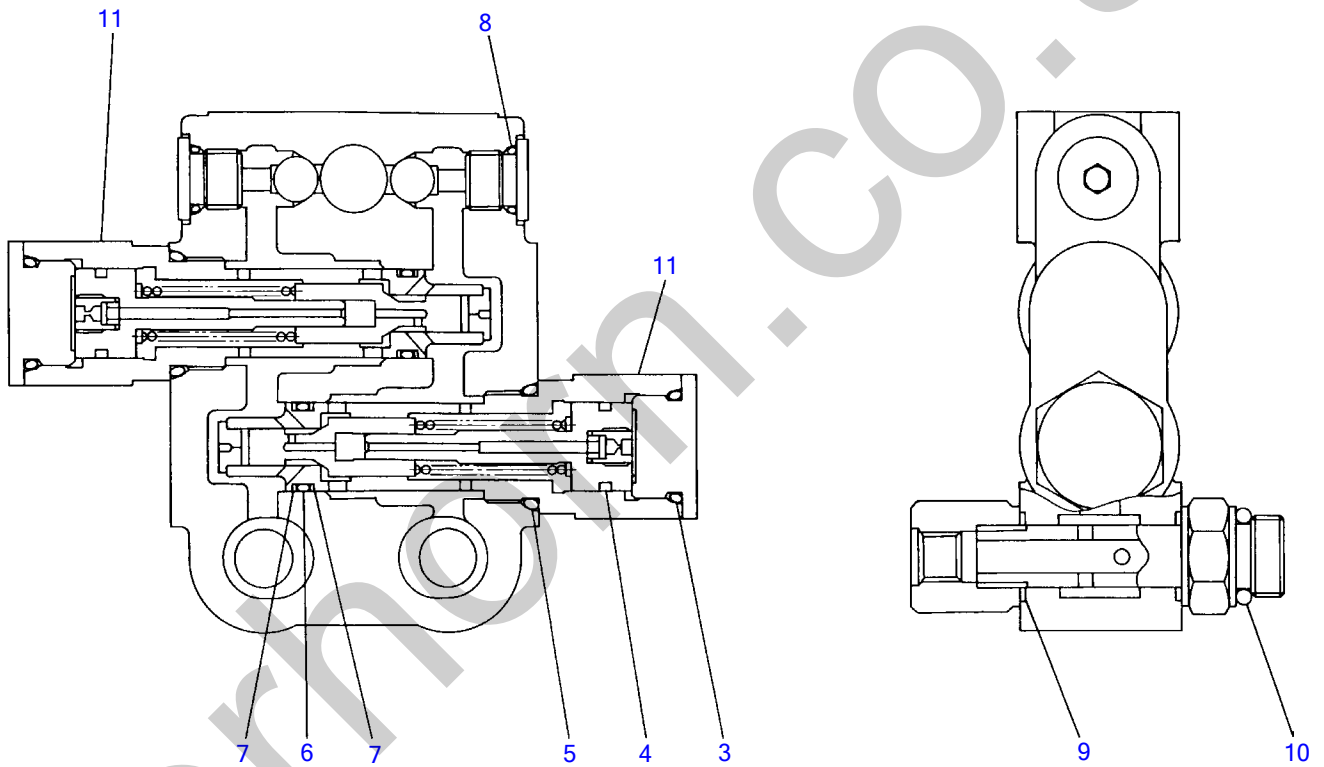

C3-57c-1-D

SLEW MOTOR (3/4)

(with parking brake)

(1155456~)

Item	Part number	Description	Q'ty	Chan.	Serial No.	Remarks
1	1901808500	• • VALVE, brake	1			
2	1901808599	• • KIT, seal	1			
3	X 1420010250	• • O-RING	2			
4	X 1901808511	• • PACKING	2			
5	X 1420010280	• • O-RING	2			
6	X 1420010200	• • O-RING	2			
7	X 1421020200	• • RING, back-up	4			
8	X 1420010140	• • O-RING	2			
9	X 1420010200	• • O-RING	4			
10	X 1420010180	• • O-RING	2			
11	1901808598	• • CARTRIDGE ASSY	2			

Silverhorn.CO.UK

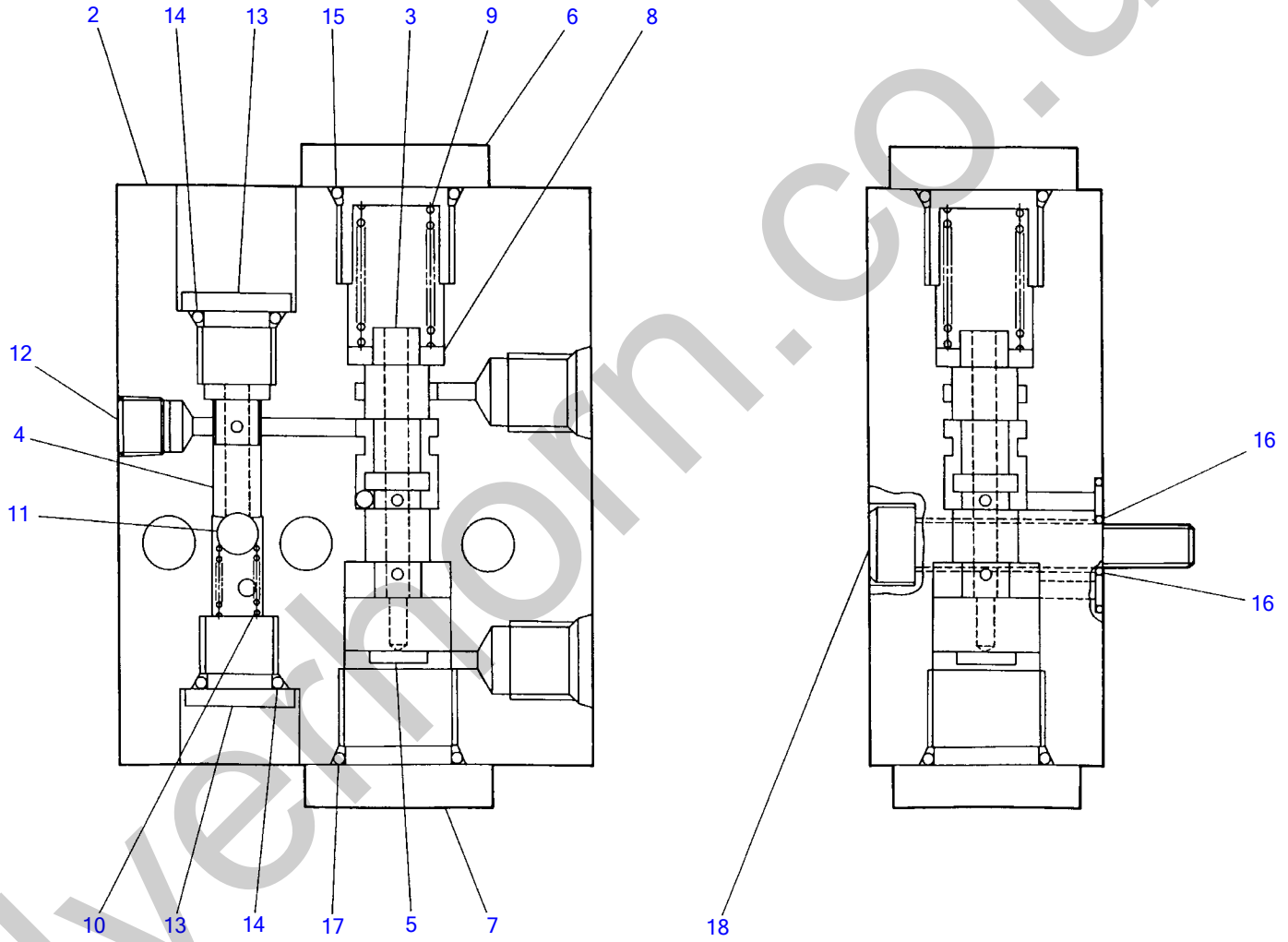

C3-57d-0-D

SLEW MOTOR (4/4)
(with parking brake)

Item	Part number	Description	Q'ty	Chan.	Serial No.	Remarks
1	1901807600	• • VALVE, timer	1			
2	X *****	• • BODY	1			
3	X *****	• • SPOOL	1			
4	X *****	• • PLUG	1			
5	X *****	• • PISTON	1			
6	X *****	• • PLUG	1			
7	X *****	• • PLUG	1			
8	X *****	• • WASHER	1			
9	X *****	• • SPRING	1			
10	X *****	• • SPRING	1			
11	X *****	• • BALL, steel	1			
12	X *****	• • PLUG	1			
13	X *****	• • PLUG	2			
14	X *****	• • O-RING	2			
15	1420010180	• • O-RING	1			
16	1420010050	• • O-RING	2			
17	1420010220	• • O-RING	1			
18	X *****	• • SCREW, cap	2			

Silverhorn.CO.UK

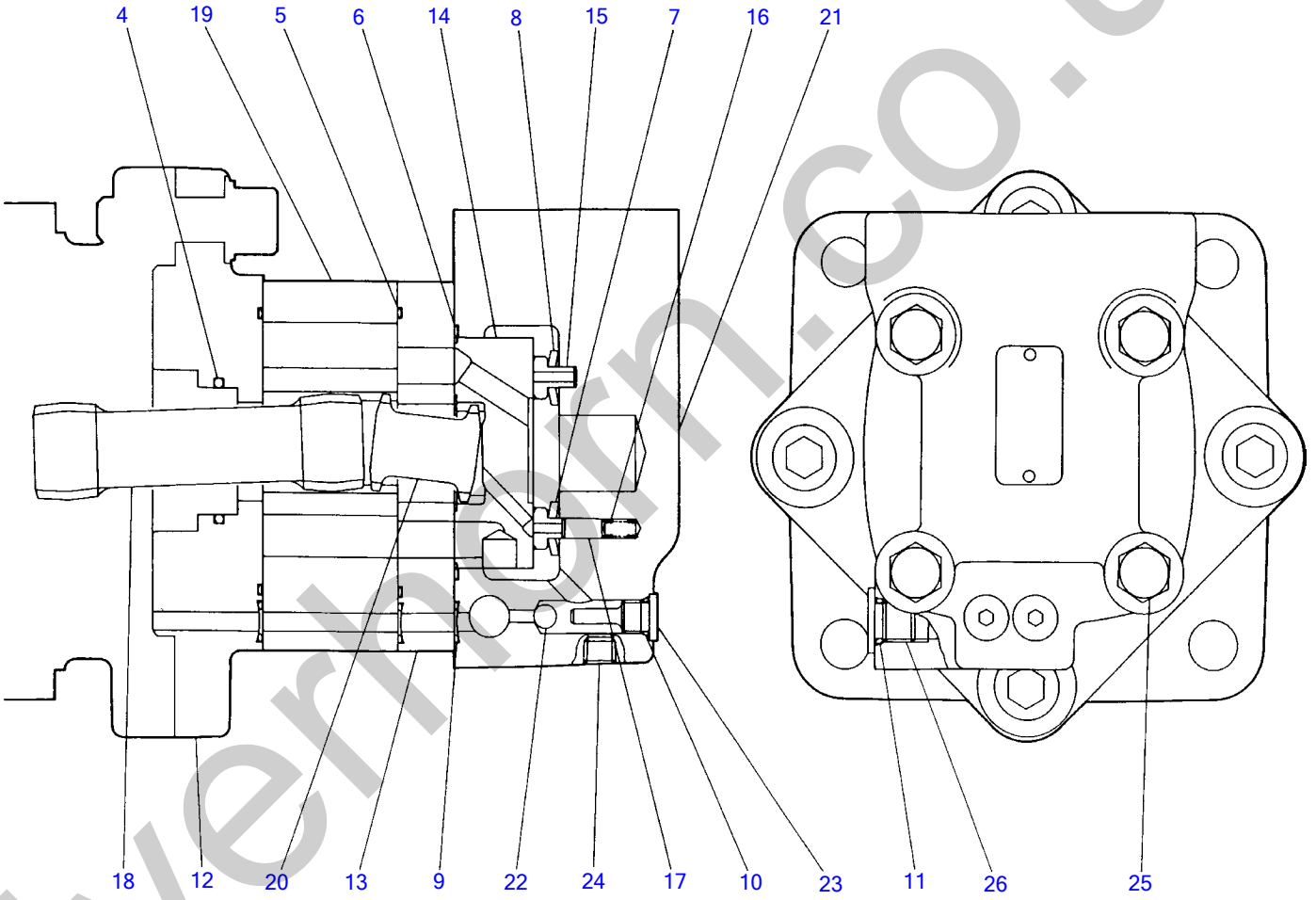

C3-57e-1-D

SLEW MOTOR (1/3)
(without parking brake)

Item	Part number	Description	Q'ty	Chan.	Serial No.	Remarks
1	1903112700	MOTOR ASSY	1	(L)	1153001~1155260	incl. 1/3~3/3
	1903116900	MOTOR ASSY	1	(H) ll«	1155261~1155455	incl. 1/3~3/3
	1903117000	MOTOR ASSY	1		1155456~	incl. 1/3~3/3
2	1903902600	• MOTOR, hydraulic	1	(L)	1153001~1155260	
	1903903600	• MOTOR, hydraulic	1	(H)	1155261~	
3	1903902699	• • KIT, seal	1	(L)	1153001~1155260	
	1903903699	• • KIT, seal	1	(H)	1155261~	
4	X 1420310128	• • • O-RING	1			
5	X 1420310041	• • • O-RING	2			
6	X 1420310038	• • • O-RING	1			
7	X 1432900016	• • • SEAL, inner face	1			
8	X 1432900015	• • • SEAL, outer face	1			
9	X 1420310011	• • • O-RING	3			
10	X 1420310903	• • • O-RING	2			
11	X 1420010110	• • • O-RING	1		1155261~	
12	1903102635	• • FRANGE	1			
13	1903103628	• • PLATE	1			
14	1903103630	• • VALVE	1			
15	1903103631	• • PLATE	1			
16	1903103632	• • SPRING	2			
17	1903103634	• • PIN	2			
18	1903900322	• • DRAIVE	1	(L)	1153001~1155260	
	1903903627	• • DRAIVE	1	(H)	1155261~	
19	1903900323	• • GEROLLER	1	(L)	1153001~1155260	
	1903903628	• • GEROLLER	1	(H)	1155261~	
20	1903102624	• • DRIVE	1			
21	1903902631	• • HOUSING	1			
22	1390020400	• • BALL, steel	2			
23	1903103641	• • PLUG	2			
24	1903103646	• • PLUG	1	(L)	1153001~1155260	
	1501810001	• • PLUG	1	(H)	1155261~	
25	1903902638	• • SCREW, cap	4	(L)	1153001~1155260	
	1903900332	• • SCREW, cap	4	(H)	1155261~	
26	1903103644	• • PLUG	1			

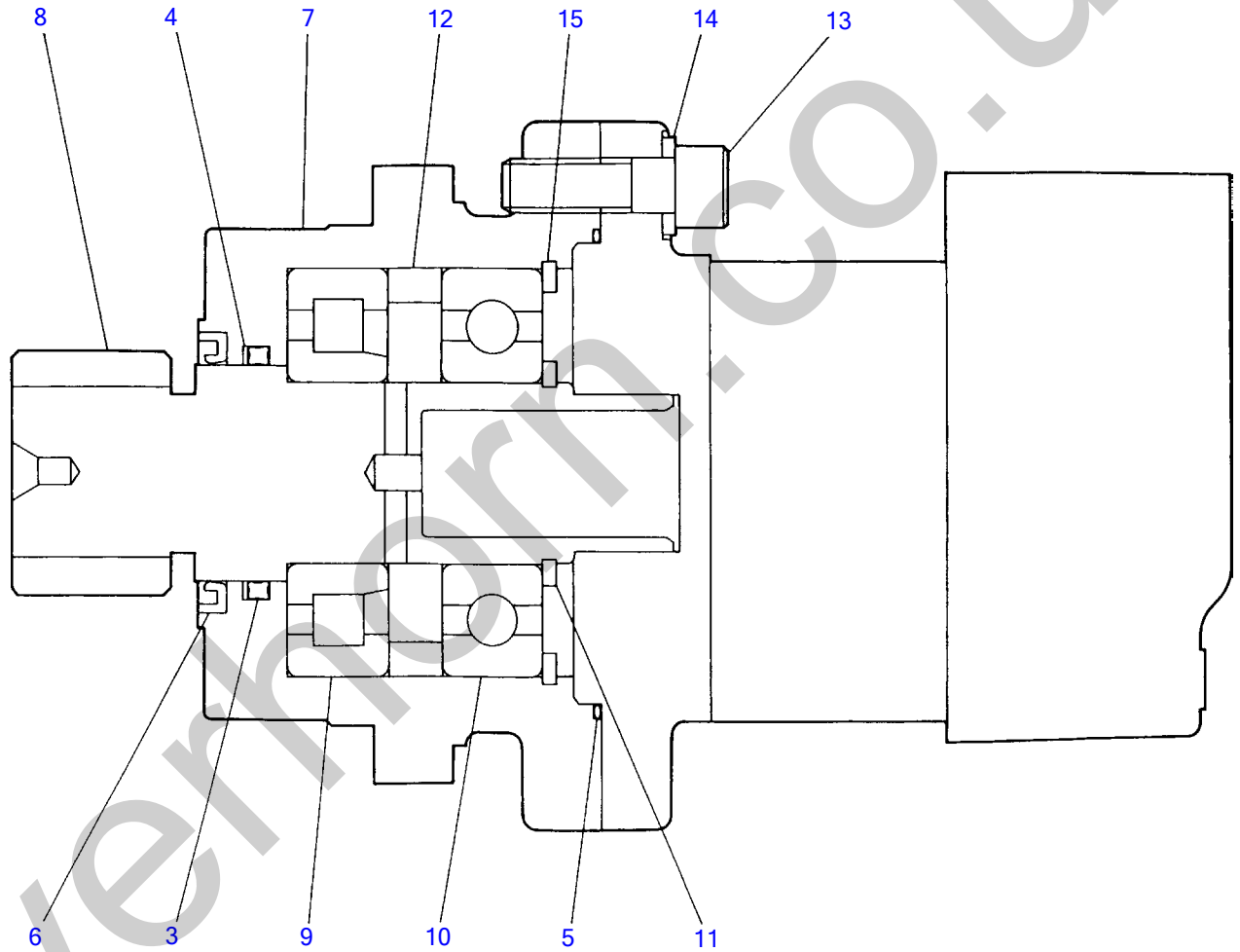

C3-57f-0-D

SLEW MOTOR (2/3)
(without parking brake)

Item	Part number	Description	Q'ty	Chan.	Serial No.	Remarks
1	1912902900	· · · GEAR ASSY, pinion	1			
2	1903104899	· · · KIT, seal	1			
3	X 1903104805	· · · X-RING	1			
4	X 1903104806	· · · RING, back-up	1			
5	X 1420310155	· · · O-RING	1			
6	X 1903104839	· · · SEAL, dust	1			
7	1912902801	· · · HOUSING	1			
8	1912902902	· · · GEAR	1			
9	1903102612	· · · BEARING	1			
10	1300006308	· · · BEARING	1			
11	1220000040	· · · RING, snap	1			
12	1903102604	· · · SPACER	1			
13	1110051240	· · · SCREW, cap	4			
14	1140010012	· · · WASHER, spring	4			
15	1221000090	· · · RING, snap	1			

Silverhorn.CO.UK

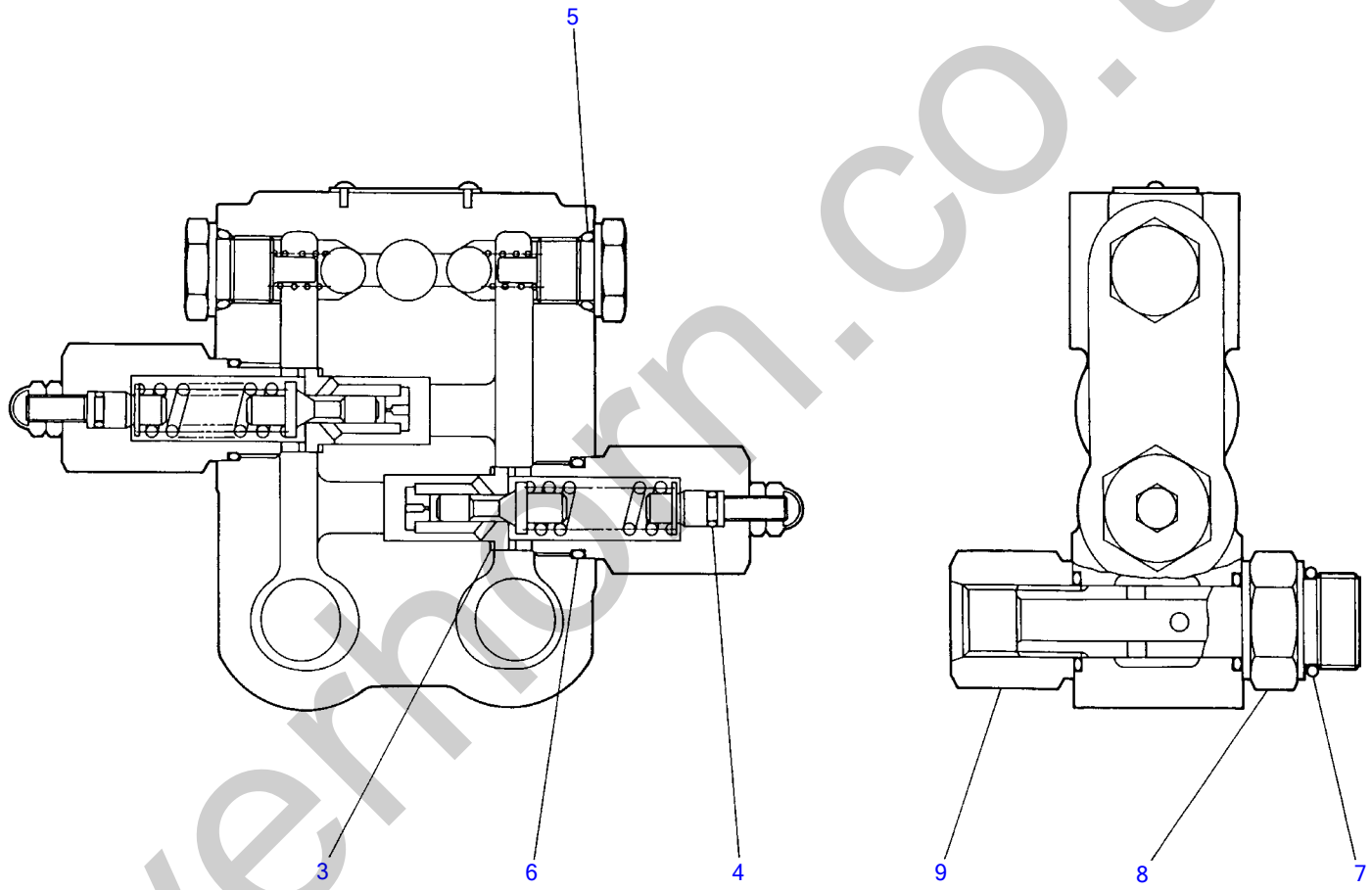

C3-57c-0-D

SLEW MOTOR (3/3)

(without parking brake)

(1153001~1155455)

Item	Part number	Description	Q'ty	Chan.	Serial No.	Remarks
1	1901807500	• • VALVE, brake	1			
2	1901806799	• • KIT, seal	1			
3	X 1901806708	• • PACKING	2			
4	X 1420000050	• • O-RING	2			
5	X 1420010140	• • O-RING	3			
6	X 1420010200	• • O-RING	4			
7	X 1420010180	• • O-RING	2			
8	1901806722	• • VALVE, fitting	2			
9	1901806723	• • CAP	2			

Silverhorn.CO.UK

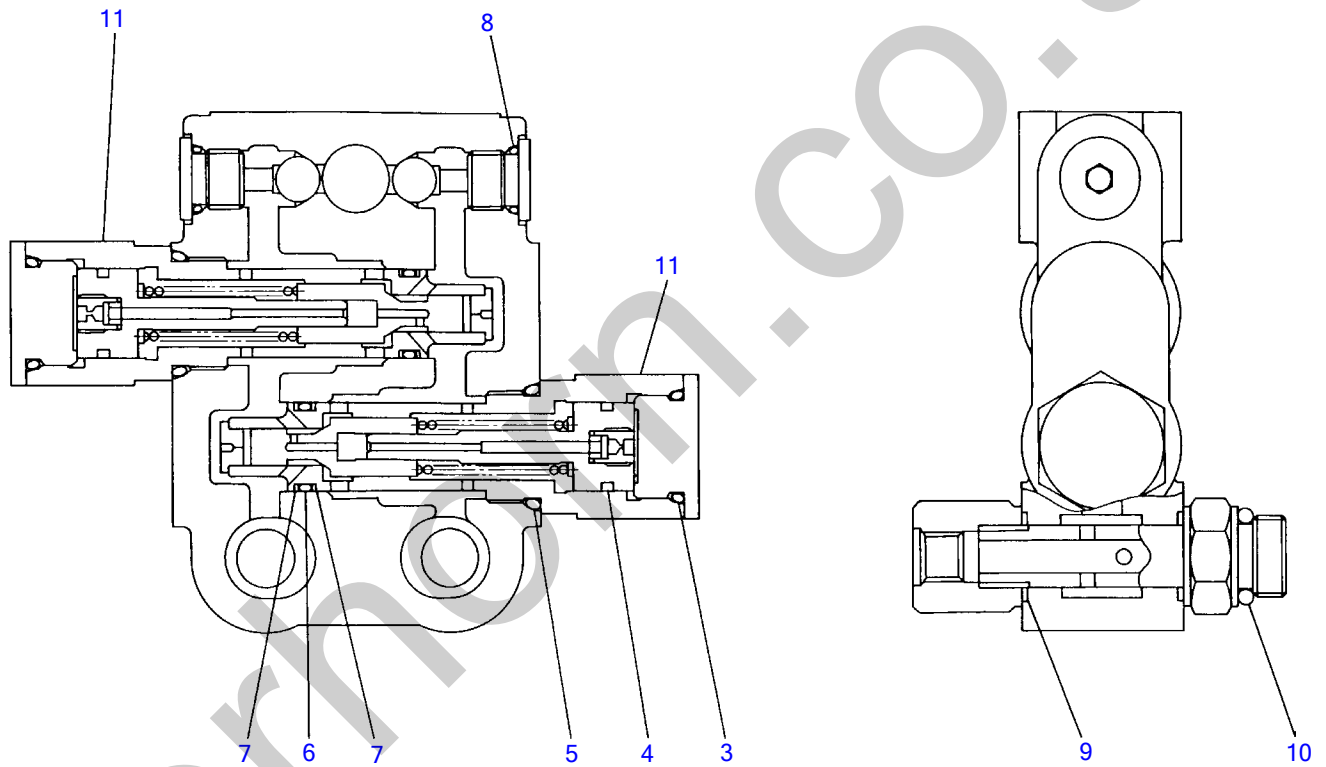

C3-57c-1-D

SLEW MOTOR (3/3)

(without parking brake)

(1155456~)

Item	Part number	Description	Q'ty	Chan.	Serial No.	Remarks
1	1901808500	• • VALVE, brake	1			
2	1901808599	• • KIT, seal	1			
3	X 1420010250	• • O-RING	2			
4	X 1901808511	• • PACKING	2			
5	X 1420010280	• • O-RING	2			
6	X 1420010200	• • O-RING	2			
7	X 1421020200	• • RING, back-up	4			
8	X 1420010140	• • O-RING	2			
9	X 1420010200	• • O-RING	4			
10	X 1420010180	• • O-RING	2			
11	1901808598	• • CARTRIDGE ASSY	2			

Silverhorn.CO.UK

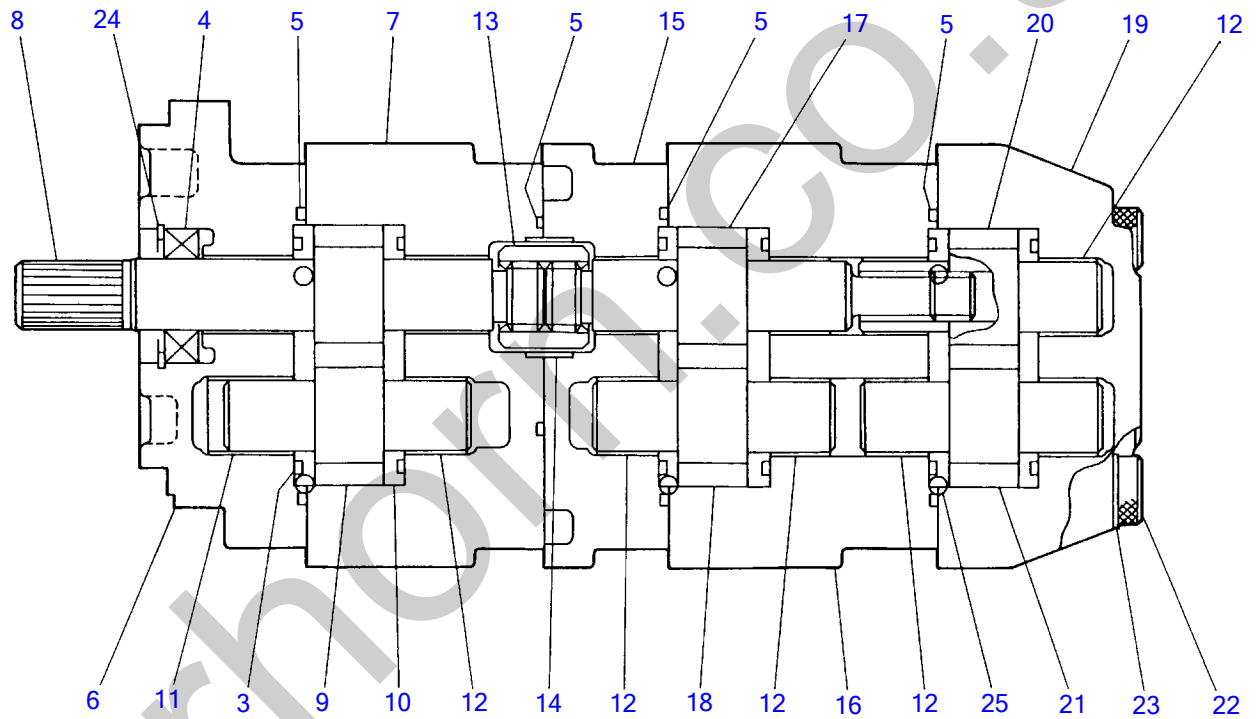

C3-58a-1-D

HYDRAULIC PUMP

Item	Part number	Description	Q'ty	Chan.	Serial No.	Remarks
1	1902011900	PUMP ASSY	1			
2	1902011199	• KIT, seal	1			
3	X 1902011150	• • PACKING	6			
4	X 1902011165	• • SEAL, oil	1			
5	X 1902011151	• • PACKING	4			
6	1902011001	• COVER, front	1			
7	1902011902	• BODY	1			
8	1902011903	• GEAR	1			
9	1902011904	• GEAR	1			
10	1902011005	• PLATE	6			
11	1902011006	• BUSHING	2			
12	1902011007	• BUSHING	10			
13	1902011008	• COUPLING	1			
14	1902011009	• COLLAR	1			
15	1902011010	• PLATE	1			
16	1902011922	• BODY	1			
17	1902011923	• GEAR	1			
18	1902011904	• GEAR	1			
19	1902011932	• BODY	1			
20	1902011933	• GEAR	1			
21	1902011934	• GEAR	1			
22	1902011952	• SCREW, cap	4			
23	1902011053	• WASHER	4			
24	1221000032	• RING, snap	1			
25	1390000350	• BALL, steel	6			

Silverhorn.CO.UK

Silverhorn.CO.UK

ENGINE MODEL

Item PARTS NO. Description Q'ty I R Remarks

ENGINE

3TNA72L-UTBZ

Silverhorn.CO.UK

目次
INDEX

(001) エンジン部 ENGINE

名称 Description	Fig No.
シリンダブロック CYLINDER BLOCK	Fig. 1
ギヤケース GEAR HOUSING	Fig. 2
マウンティングフランジ&オイルパン MOUNTING FLANGE & OIL SUMP	Fig. 3
シリンダヘッド&ボンネット CYLINDER HEAD & BONNET	Fig. 4
キュウキマニホールド&エアクリーナ SUCTION MANIFOLD & AIR CLEANER	Fig. 5
ハイキマニホールド&サイレンサ EXHAUST MANIFOLD & SILENCER	Fig. 6
カムシャフト&クドウギヤ CAMSHAFT & DRIVE GEAR	Fig. 7
クランクシャフト&ピストン CRANKSHAFT & PISTON	Fig. 8
LOシステム LUB. OIL SYSTEM	Fig. 9
CWシステム COOLING WATER SYSTEM	Fig. 10
FOファンシャポンプ FUEL INJECTION PUMP	Fig. 11
ガバナ GOVERNOR	Fig. 12
FOファンシャベン FUEL INJECTION VALVE	Fig. 13
FOパイプ FUEL PIPES	Fig. 14
スターティングモータ STARTING MOTOR	Fig. 15
ジェネレータ GENERATOR	Fig. 16
パッキンセット (オプション) GASKET SET (OPTIONAL)	Fig. 17

INDEX

Item	PARTS NO.	Description	Q'ty	I	R	Remarks
1		CYLINDER BLOCK				
2		GEAR HOUSING				
3		MOUNTING FLANGE & OIL SUMP				
4		CYLINDER HEAD & BONNET				
5		SUCTION MANIFOLD & AIR CLEANER				
6		EXHAUST MANIFOLD & SILENCER				
7		CAMSHAFT & DRIVE GEAR				
8		CRANKSHAFT & PISTON				
9		LUB. OIL SYSTEM				
10		COOLING WATER SYSTEM				
11		FUEL INJECTION PUMP				
12		GOVERNOR				
13		FUEL INJECTION VALVE				
14		FUEL PIPES				
15		STARTING MOTOR				
16		GENERATOR				
17		GASKET SET (OPTIONAL)				

Silverhorn.CO.UK

Engine for TB015 3TNA72L-UTBZ

Y00D4551
3TNA72L-UTBZ

↑ シリンダブロック
↑ CYLINDER BLOCK

D19610-01100
D19620-02100
D19629-02200
D19600-49300

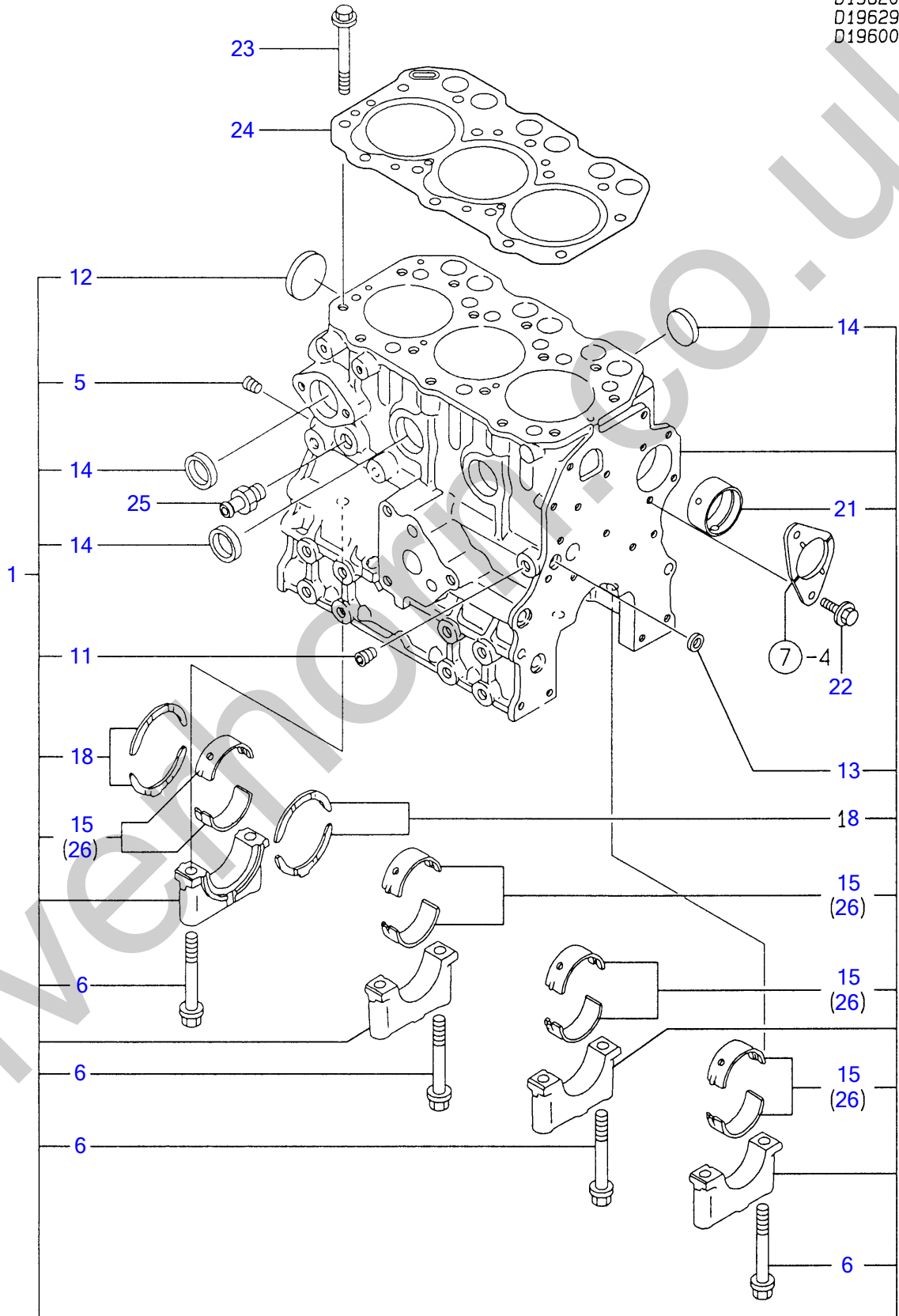

FIG 1 CYLINDER BLOCK

Item	PARTS NO.	Description	Q'ty	I	R	Remarks
1	Y719610-01561	BLOCK ASSY, CYLINDER	1			
5	Y119600-01050	• PLUG PT1/4	1			
6	Y119620-02020	• BOLT	8			
11	Y23871-010000	• PLUG PT1/8, SCREW	1			
12	Y27231-450000	• PLUG 45	1			
13	Y27241-120000	• PLUG 12	1			
14	Y27241-300000	• PLUG 30	6			
15	Y719620-02800	• MAIN BEARING	4			
18	Y719620-02930	• BEARING, THRUST	2			
21	Y119620-02410	• BUSH, CAMSHAFT	1			
22	Y26106-060122	BOLT M 6X 12 PLATED	2			
23	Y119620-01200	BOLT, CYLINDER HEAD	14			
24	Y119620-01342	GASKET, CYL. HEAD	1			
24-1	Y119620-01342	GASKET, (NON-ASB.)	1			
25	Y121550-49111	JOINT PT1/4	1			
26	Y719620-02870	MAIN BEARING US=0.25	4			

Silverhorn.CO.UK

Engine for TB015 3TNA72L-UTBZ

Y00D4551
3TNA72L-UTBZ

2 ギヤケース
GEAR HOUSING

019610-01200
019600-01320
019600-01800
719632-51330

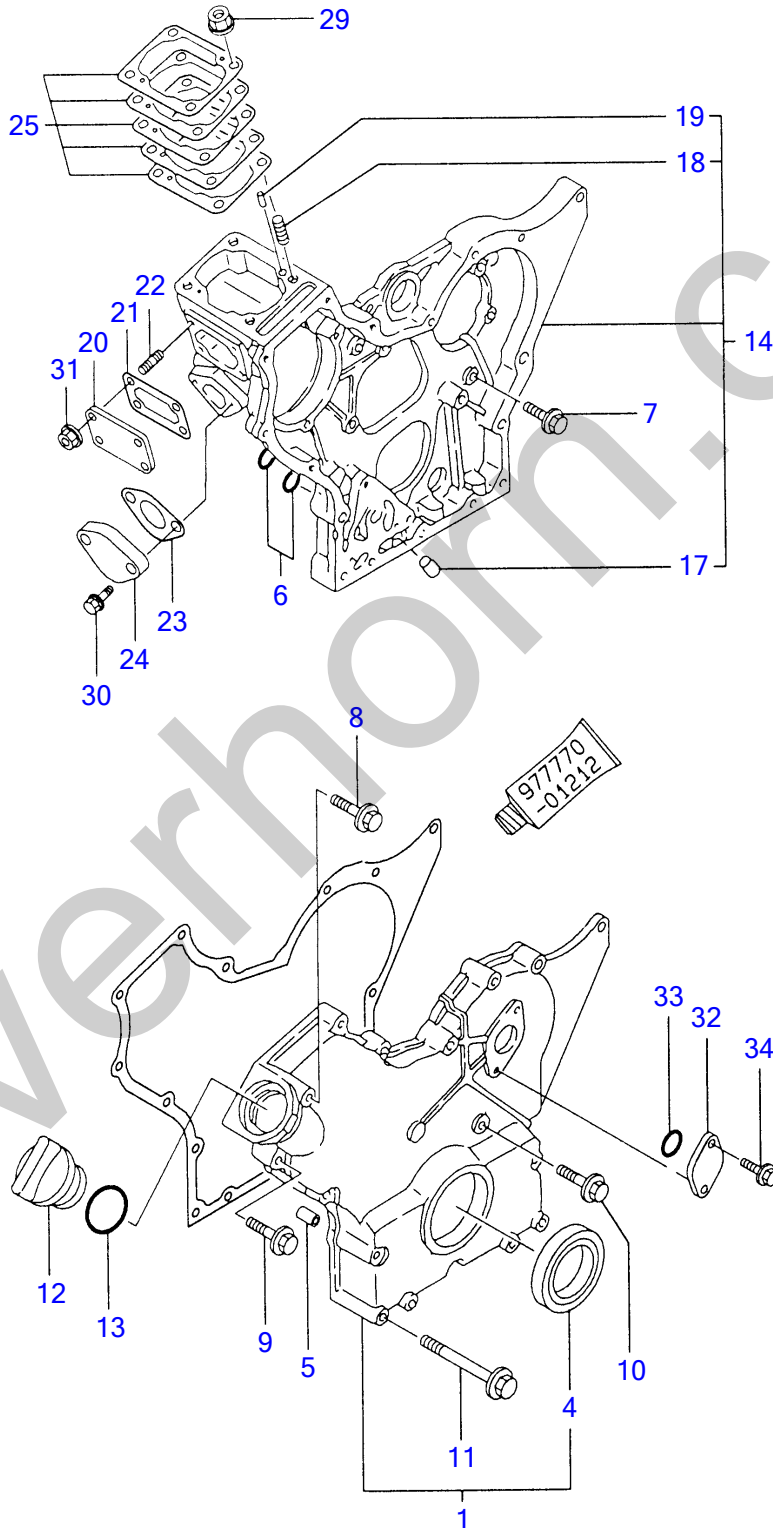

FIG 2 GEAR HOUSING

Item	PARTS NO.	Description	Q'ty	I	R	Remarks
1	Y119610-01590	COVER ASSY, HOUSING	1			
4	Y119620-01800	• SEAL HTC456208, OIL	1			
5	Y119660-01911	PIPE, KNOCK	4			
6	Y24311-000120	O-RING 1A P 12.0	2			
7	Y26106-060162	BOLT M 6X 16 PLATED	7			
8	Y26106-060302	BOLT M 6X 30 PLATED	8			
9	Y26106-060602	BOLT M 6X 60 PLATED	1			
10	Y26106-060602	BOLT M 6X 60 PLATED	3			
11	Y26106-060802	BOLT M 6X 80 PLATED	6			
12	Y124160-01751	CAP, LUB.OIL SUPPLY	1			
13	Y24311-000320	O-RING 1A P-32.-	1			
14	Y119610-01490	HOUSING ASSY, GEAR	1			
17	Y119660-01510	• PLUG 10X14	1			
18	Y121450-01560	• STUD M 8X 22	4			
19	Y22351-040010	• SPRING PIN 4X10	2			
20	Y119660-01551	COVER	1			
21	Y119660-01562	GASKET, (NON-ASB.)	1			
22	Y119660-01570	STUD M6X12	4			
23	Y121520-01851	GASKET, (NON-ASB.)	1			
24	Y121520-01860	COVER, BLIND	1			
25	Y119620-01950	SHIM SET	1			
29	Y194990-22050	NUT W/WASHER 8	4			
30	Y26106-060162	BOLT M 6X 16 PLATED	2			
31	Y26366-060002	NUT M 6	4			
32	Y121023-01550	COVER, BLIND	1			
33	Y24341-000240	O-RING 1A S-24.0	1			
34	Y26106-060182	BOLT M 6X 18 PLATED	2			

Silverhorn.CO.UK

Engine for TB015 3TNA72L-UTBZ

Y00D4551
3TNA72L-UTBZ

3 マウンティングフランジ & オイルパン
MOUNTING FLANGE & LUB.OIL SUMP

D19600-01400
D19600-01500
D19600-01720

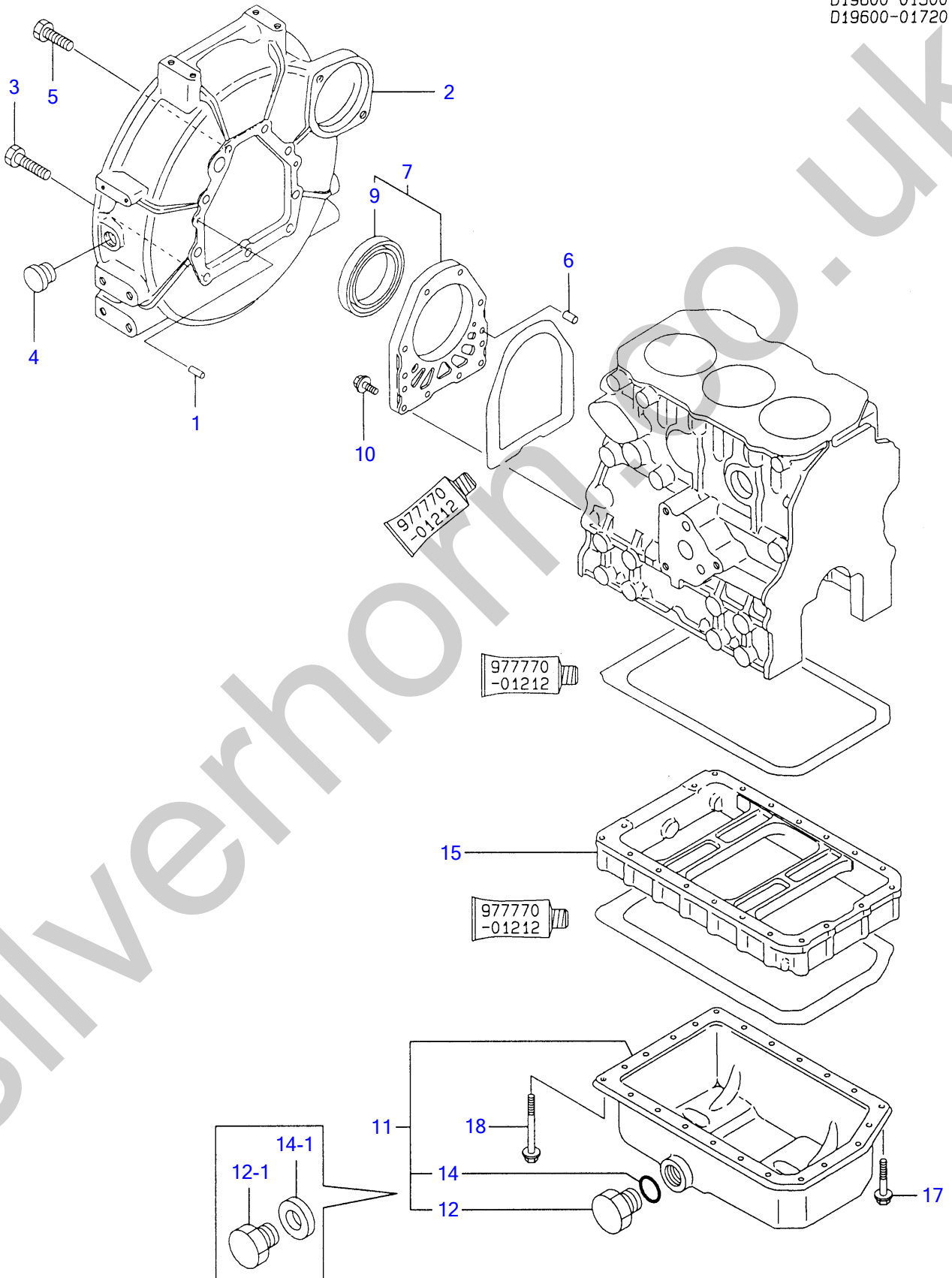

FIG 3 MOUNTING FLANGE & LUB.OIL SUMP

Item	PARTS NO.	Description	Q'ty	I	R	Remarks
1	Y129100-01580	PARALLEL PIN 8X16	2			
2	Y119600-01600	HOUSING, FLYWHEEL	1			
3	Y121120-01620	BOLT M 10X 28	3			
4	Y119620-01750	CAP, FLYWHEEL COVER	1			
5	Y26206-100252	BOLT M 10X25	6			
6	Y119620-01620	PARALLEL PIN 6X10	2			
7	Y119660-01640	CASE ASSY, OIL SEAL	1			
9	Y124085-02220	· SEAL, OIL	1			
10	Y26106-060222	BOLT M 6X 22 PLATED	10			
11	Y719631-01540	SUMP ASSY, LUB. OIL	1			
12	Y171301-01640	· PLUG M22	1			
12-1	Y119640-01640	· DRAIN PLUG M22	1			
14	Y24341-000240	· O-RING 1A S-24.0	1			
14-1	Y22190-220002	· SEAL WASHER 22S	1			
15	Y119600-01722	SPACER, OIL SUMP	1			
17	Y26106-060122	BOLT M 6X 12 PLATED	3			
18	Y26106-060452	BOLT M 6X 45 PLATED	20			

Silverhorn.CO.UK

Engine for TB015 3TNA72L-UTBZ

Y0004551
3TNA72L-UTBZ

4 シリンダヘッド & ボンネット CYLINDER HEAD & BONNET

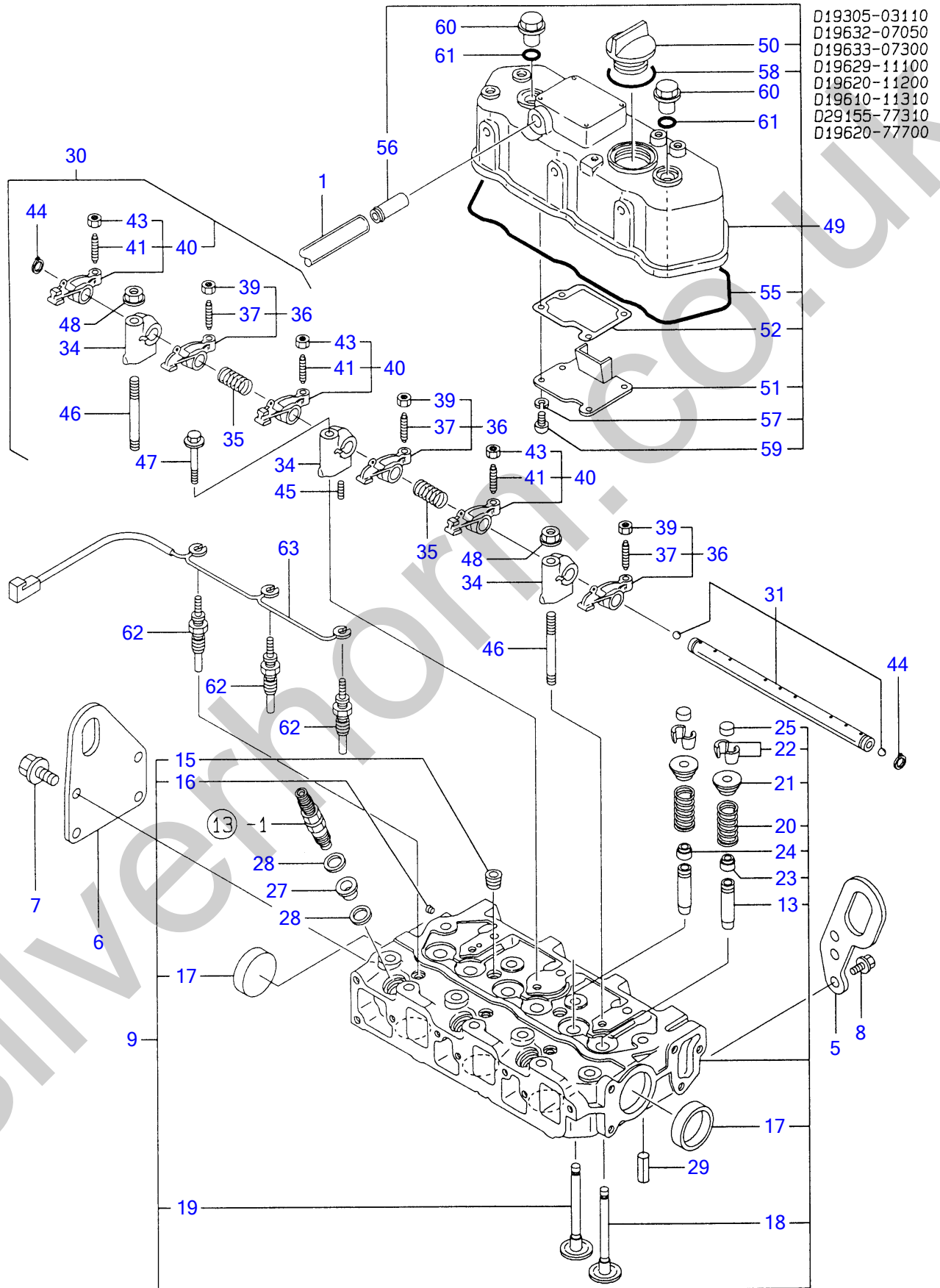

FIG 4 CYLINDER HEAD & BONNET

Item	PARTS NO.	Description	Q'ty	I	R	Remarks
1	Y23065-120500	PIPE, VINYL 12X 500	1			
5	Y119260-07900	LIFTER, ENGINE	1			
6	Y119632-07900	LIFTER, ENGINE	1			
7	Y26106-060122	BOLT M 6X 12 PLATED	4			
8	Y26106-080142	BOLT M 8X 14 PLATED	1			
9	Y119629-11700	HEAD ASSY, CYLINDER	1			
13	Y119620-11801	• GUIDE, VALVE	6			
15	Y121850-11860	• PLUG PT1/4	2			
16	Y27221-050080	• PLUG 5X 8	1			
17	Y27241-400000	• PLUG 40	2			
18	Y119620-11100	• VALVE, SUCTION	3			
19	Y119620-11110	• VALVE, EXHAUST	3			
20	Y119620-11120	• SPRING, VALVE	6			
21	Y119620-11180	• RETAINER, SPRING	6			
22	Y101158-11190	• COTTER	6			
23	Y124160-11340	• SEAL, VALVE STEM	3			
24	Y124950-11340	• SEAL, VALVE STEM	3			
25	Y104211-11370	• CAP, VALVE	6			
27	Y119600-11450	PROTECTOR, NOZZLE	3			
28	Y119600-11460	GASKET, NOZZLE	6			
29	Y22351-060012	SPRING PIN 6X12	2			
30	Y119620-11200	SUPPORT ASSY, ARM	1			
31	Y119620-11240	SHAFT ASSY, ROCKER	1			
34	Y119620-11260	SUPPORT, ROCKER ARM	3			
35	Y119620-11280	SPRING	2			
36	Y719620-11650	ARM ASSY, ROCKER	3			
37	Y105010-11230	• SCREW, VALVE	3			
39	Y26756-060002	• LOCK NUT M 6 PLATED	3			
40	Y719620-11660	ARM ASSY, ROCKER	3			
41	Y105010-11230	• SCREW, VALVE	3			
43	Y26756-060002	• LOCK NUT M 6 PLATED	3			
44	Y22242-000120	CIRCLIP 12	2			
45	Y26979-050162	SCREW M 5X16	1			
46	Y119620-11350	STUD	2			
47	Y26106-080452	BOLT M 8X 45 PLATED	1			
48	Y26366-080002	NUT M 8	2			
49	Y119620-11330	BONNET ASSY, (NON-ASB)	1			
50	Y124160-01751	• CAP, LUB.OIL SUPPLY	1			
51	Y119620-03020	• PLATE, SHELTER	1			
52	Y119620-03031	• GASKET, (NON-ASB.)	1			
55	Y119620-11310	• GASKET, BONNET	1			
56	Y119620-11390	• JOINT	1			
57	Y22217-050000	• SPRING WASHER 5	4			
58	Y24311-000320	• O-RING 1A P-32.0	1			
59	Y26557-050102	• SCREW M 5X 10	4			
60	Y124160-11360	KNOB	2			
61	Y24311-000120	O-RING 1A P 12.0	2			
62	Y129155-77801	PLUG, GLOW	3			
63	Y119620-77820	CONNECTOR, GLOW PLUG	1			

Engine for TB015 3TNA72L-UTBZ

Y00D4551
3TNA72L-UTBZ

5 キュウキマニホールド & エアクリーナ
SUC.MANIFOLD & AIR CLEANER

D19645-12200
D19632-12120
D19632-93140

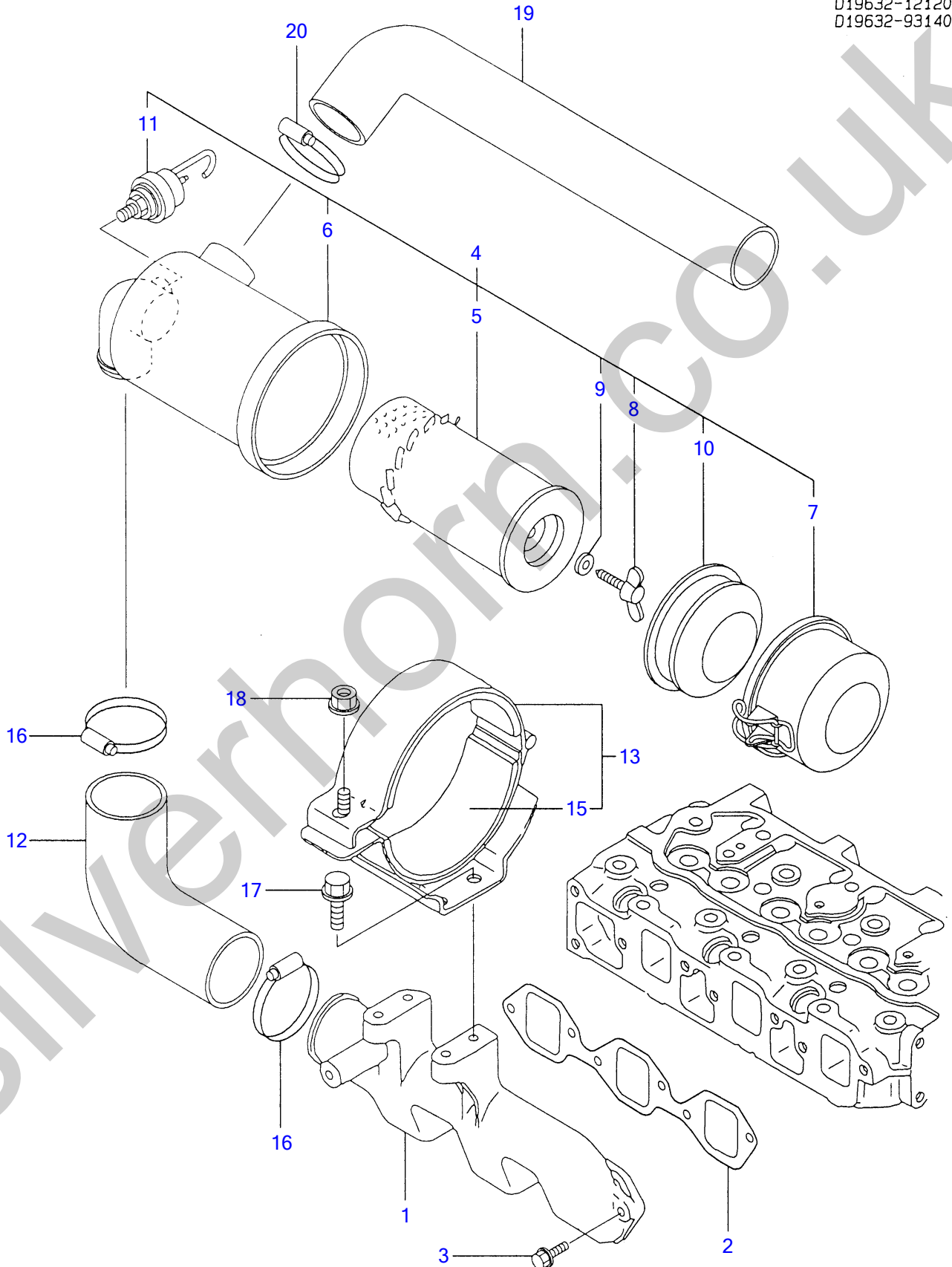

FIG 5 SUC.MANIFOLD & AIR CLEANER

Item	PARTS NO.	Description	Q'ty	I	R	Remarks
1	Y119645-12100	MANIFOLD, AIR INTAKE	1			
2	Y119620-12111	GASKET, (NON-ASB.)	1			
3	Y26106-060202	BOLT M 6X 20 PLATED	6			
4	Y119632-12520	AIR CLEANER CMP	1			
5	Y124066-12510	• AIR FILTER	1			
6	Y119632-12530	• BODY, AIR CLEANER	1			
7	Y121024-12660	• PAN ASSY, DUST	1			
8	Y124064-12680	• BOLT, WING	1			
9	Y124064-12690	• WASHER	1			
10	Y121465-12700	• RETAINER	1			
11	Y121262-12800	• INDICATOR	1			
12	Y119632-12551	PIPE, SUCTION	1			
13	Y119632-12590	SUPPORT, AIR CLEANER	1			
15	Y119640-12580	• FELT, SUPPORT	2			
16	Y23000-060000	CLAMP 60	2			
17	Y26014-080202	BOLT M 8X 20	4			
18	Y26366-080002	NUT M 8	1			
19	Y119632-12211	PIPE, AIR INTAKE	1			
20	Y23000-060000	CLAMP 60	1			

Silverhorn.CO.UK

Engine for TB015 3TNA72L-UTBZ

Y00D4551
3TNA72L-UTBZ

6 ハイキマニホールド & サイレンサ
EXH.MANIFOLD & SILENCER

D19600-13200
D19632-93140

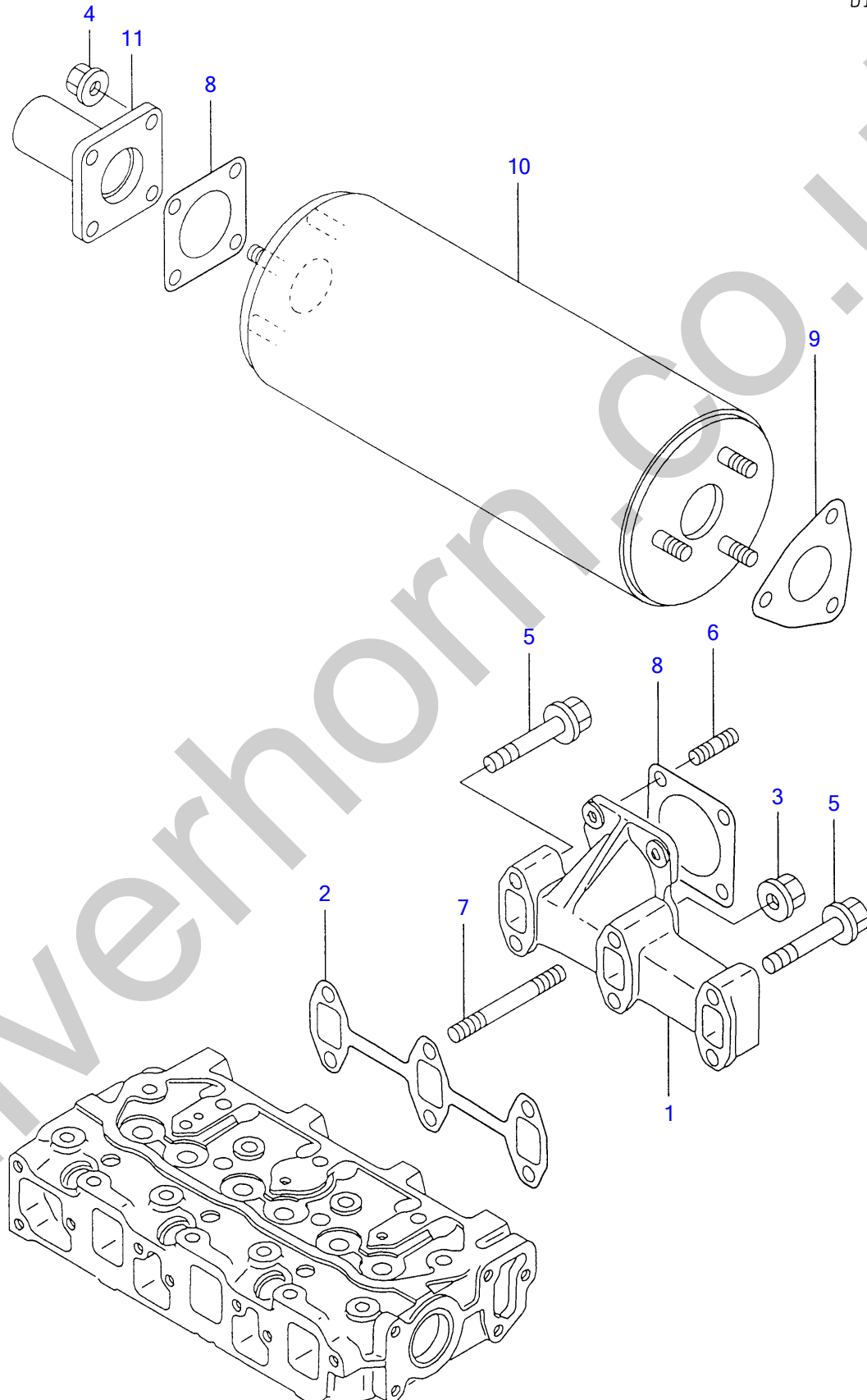

;FIG 6 EXH.MANIFOLD & SILENCER

Item	PARTS NO.	Description	Q'ty	I	R	Remarks
1	Y11600-13100	MANIFOLD, EXHAUST	1			
2	Y119620-13110	GASKET, EXH.MANIFOLD	1			
3	Y194990-22050	NUT W/WASHER 8	2			
4	Y194990-22050	NUT W/WASHER 8	4			
5	Y26106-080402	BOLT M 8X 40 PLATED	4			
6	Y26216-080222	STUD M 8X 22 PLATED	4			
7	Y26216-080552	STUD M 8X 55 PLATED	2			
8	Y124701-11911	GASKET, (NON ASB.)	2			
9	Y103954-13200	GASKET, SILENCER	1			
9-1	Y103954-13201	GASKET, SILENCER	1			
10	Y119232-13500	SILENCER COMP	1			
11	Y119232-13510	TAIL PIPE	1			

Silverhorn.CO.UK

Y00D4551
3TNA72L-UTBZ

7 カムシャフト & クドウギヤ
CAMSHAFT & DRIVING GEAR

D19629-14100
D19660-25101
719632-51330

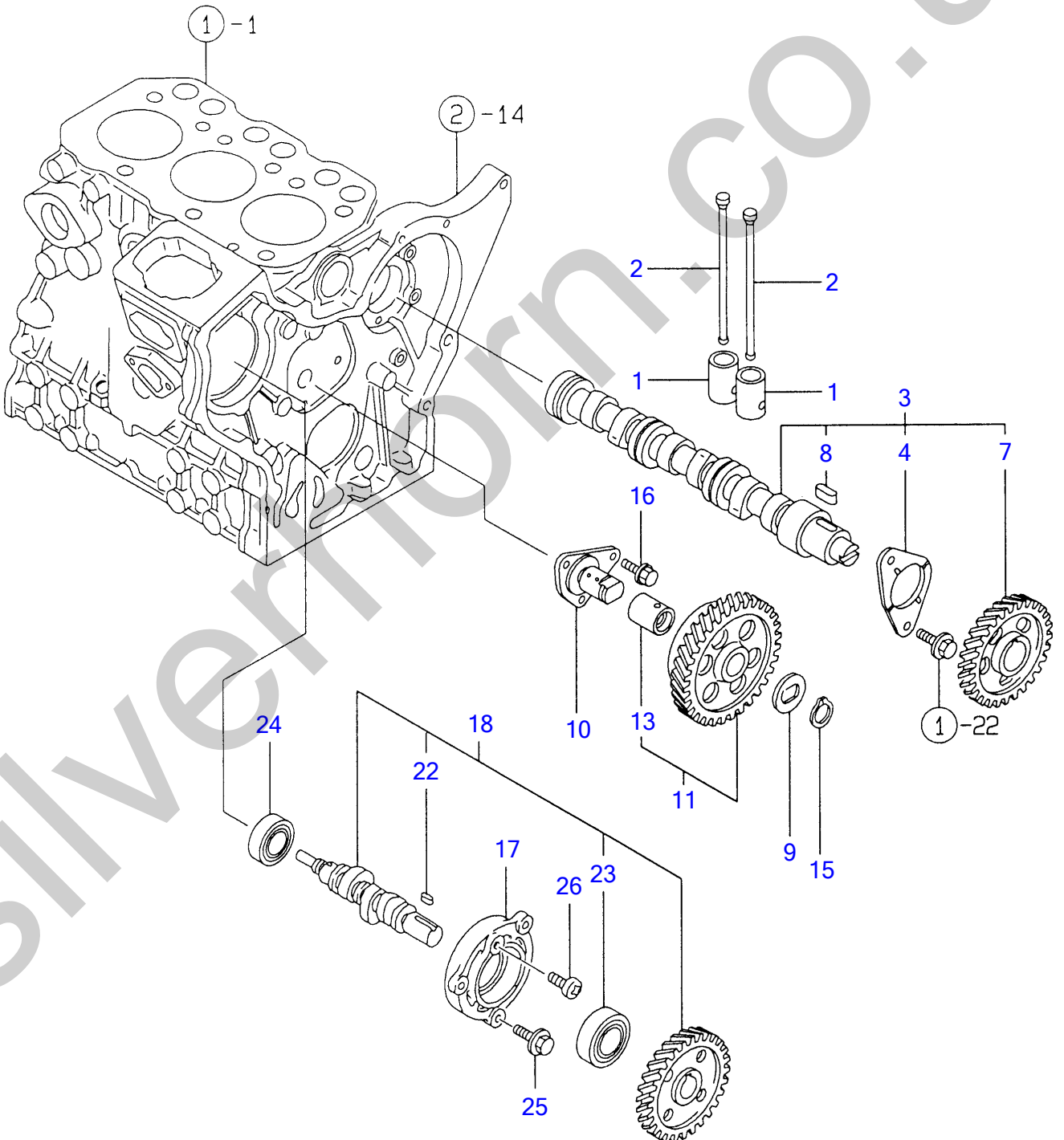

FIG 7 CAMSHAFT & DRIVING GEAR

Item	PARTS NO.	Description	Q'ty	I	R	Remarks
1	Y119620-14200	TAPPET	6			
2	Y119620-14400	ROD, PUSH	6			
2-1	Y119620-14401	ROD, PUSH	6			
3	Y119629-14580	CAMSHAFT ASSY	1			
4	Y119620-02450	· BEARING, THRUST	1			
7	Y119620-14100	· GEAR, CAMSHAFT	1			
8	Y22512-040120	· KEY 4X 12	1			
9	Y119660-25022	RETAINER, IDLE GEAR	1			
10	Y119660-25052	SHAFT, IDLE GEAR	1			
11	Y119620-25102	GEAR W/BUSH, IDLE	1			
13	Y119620-25912	· BUSH	1			
15	Y22242-000200	CIRCLIP 20	1			
16	Y26106-060122	BOLT M 6X 12 PLATED	3			
17	Y119660-01821	BEARING, FUEL CAM.	1			
18	Y719660-14590	CAM ASSY, F.I. PUMP	1			
22	Y22512-040120	· KEY 4X 12	1			
23	Y24102-063034	· BALL BEARING 6303U	1			
24	Y24101-062034	BALL BEARING	1			
25	Y26106-060162	BOLT M 6X 16 PLATED	3			
26	Y26587-080102	SCREW M 8X 10	1			

Silverhorn.CO.UK

Engine for TB015 3TNA72L-UTBZ

Y00D4551
3TNA72L-UTBZ

クランクシャフト & ピストン
CRANKSHAFT & PISTON

D19660-21101
D19660-21301
D19640-21200
D19620-22100
D19620-23100

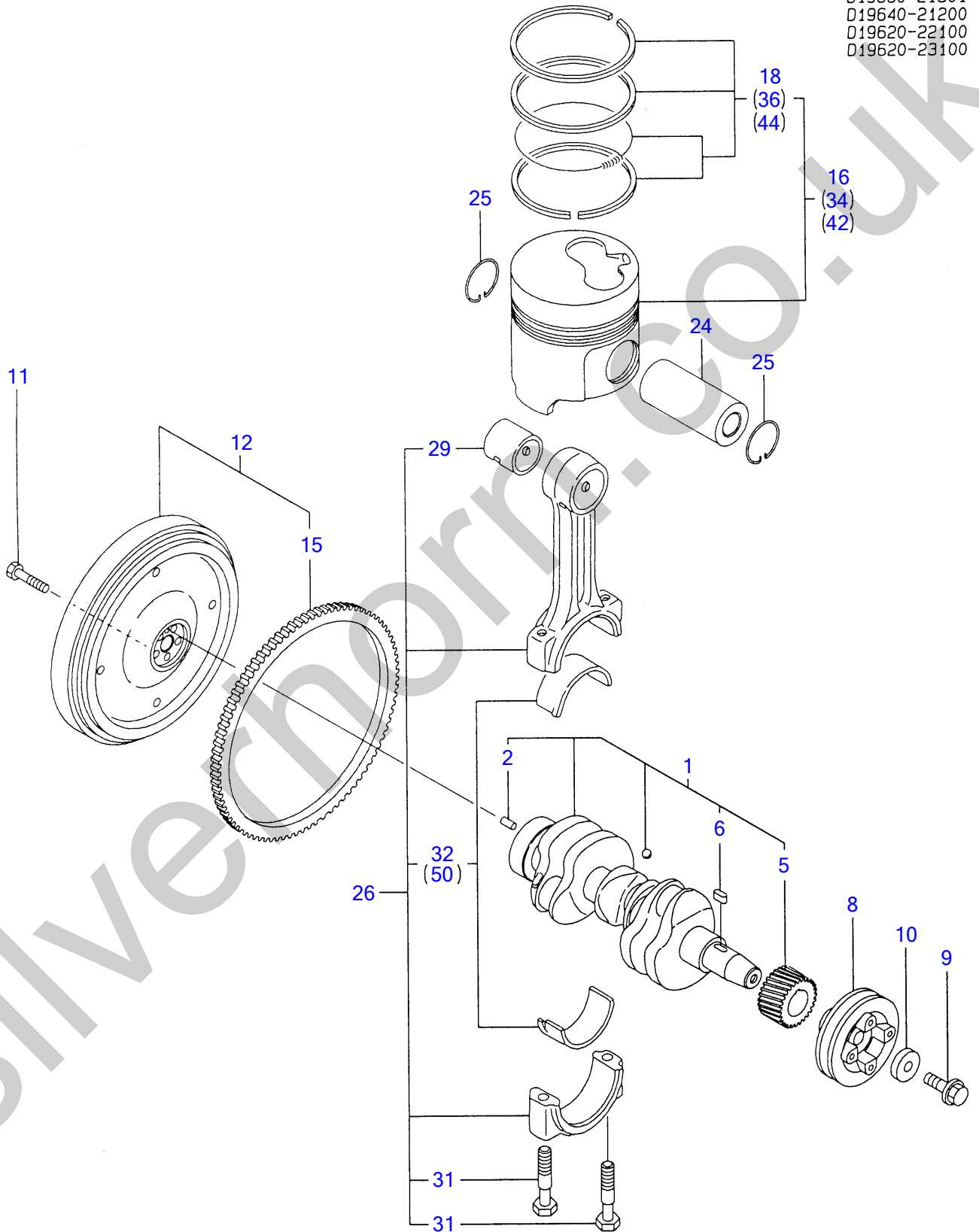

FIG 8 CRANKSHAFT & PISTON

Item	PARTS NO.	Description	Q'ty	I	R	Remarks
1	Y719660-21700	CRANKSHAFT ASSY	1			
2	Y129100-01580	• PARALLEL PIN 8X16	1			
5	Y119660-21201	• GEAR, CRANKSHAFT	1			
6	Y22512-040120	• KEY 4X 12	1			
8	Y119660-21651	V-PULLEY	1			
9	Y119621-21680	BOLT M12X1.25,FLANGE	1			
10	Y119620-21941	WASHER	1			
11	Y121111-21501	BOLT, FLYWHEEL	5			
12	Y119640-21590	FLYWHEEL ASSY	1			
15	Y119865-21600	• GEAR, RING	1			
16	Y119620-22090	PISTON W/RINGS	3			
18	Y719620-22500	• RING SET	3			
24	Y119620-22300	PIN, PISTON	3			
25	Y22252-000210	CIRCLIP 21	6			
26	Y719620-23100	ROD ASSY, CONNECTING	3			
29	Y119620-23910	• BUSH, PISTON PIN	3			
31	Y105225-23200	• BOLT, ROD	6			
32	Y719620-23600	• BEARING, CRANKPIN	3			
34	Y119620-22900	PISTON W/RING OS=.25	3			
36	Y119620-22950	• RING SET O.S=0.25	3			
42	Y119620-22920	PISTON W/RING OS=0.5	3			
44	Y119620-22970	• RING SET O.S=0.5	3			
50	Y719620-23610	BEARING, PIN U.S=0.25	3			

Silverhorn.CO.UK

Y00D4551
3TNA72L-UTBZ

9 L.O.システム
LUB.OIL SYSTEM

D19660-32100
D19631-34100
D19663-35100
D19600-35210
D19600-39100

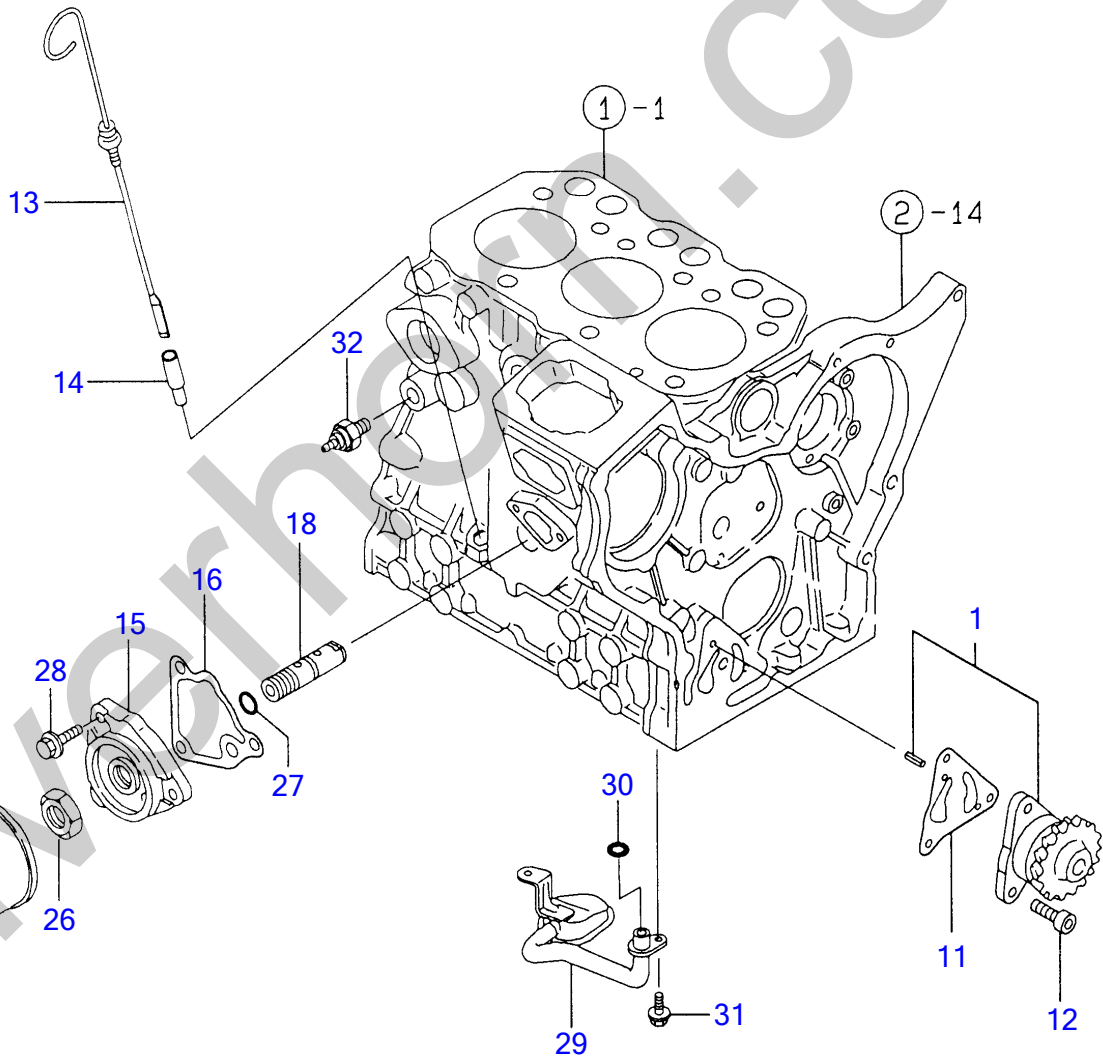

FIG 9 LUB.OIL SYSTEM

Item	PARTS NO.	Description	Q'ty	I	R	Remarks
1	Y119660-32001	PUMP ASSY, LUB. OIL	1			
11	Y119660-32020	GASKET, L.O. PUMP	1			
12	Y26450-060202	BOLT M 6X 20	3			
13	Y119631-34800	DIPSTICK, LUB. OIL	1			
14	Y121520-34810	GUIDE, DIPSTICK	1			
15	Y119660-35102	BRACKET, OIL FILTER	1			
16	Y119660-35113	GASKET, (NON-ASB.)	1			
17	Y119305-35150	FILTER, LUB.OIL	1			
18	Y119660-35300	VALVE ASSY, OIL PRESS	1			
26	Y129150-35350	NUT	1			
27	Y24311-000160	O-RING 1A P-16.0	1			
28	Y26106-080202	BOLT M 8X 20 PLATED	3			
29	Y119600-35081	PIPE ASSY, LUB.OIL	1			
30	Y24311-000120	O-RING 1A P 12.0	1			
31	Y26106-060102	BOLT M 6X 10 PLATED	2			
32	Y124160-39450	SWITCH, OIL PRESSURE	1			

Silverhorn.CO.UK

10 CWシステム
COOLING WATER SYSTEM

D19621-42120
D19629-42300
D19632-44400
D19631-49200
D19632-49610
D19632-93140

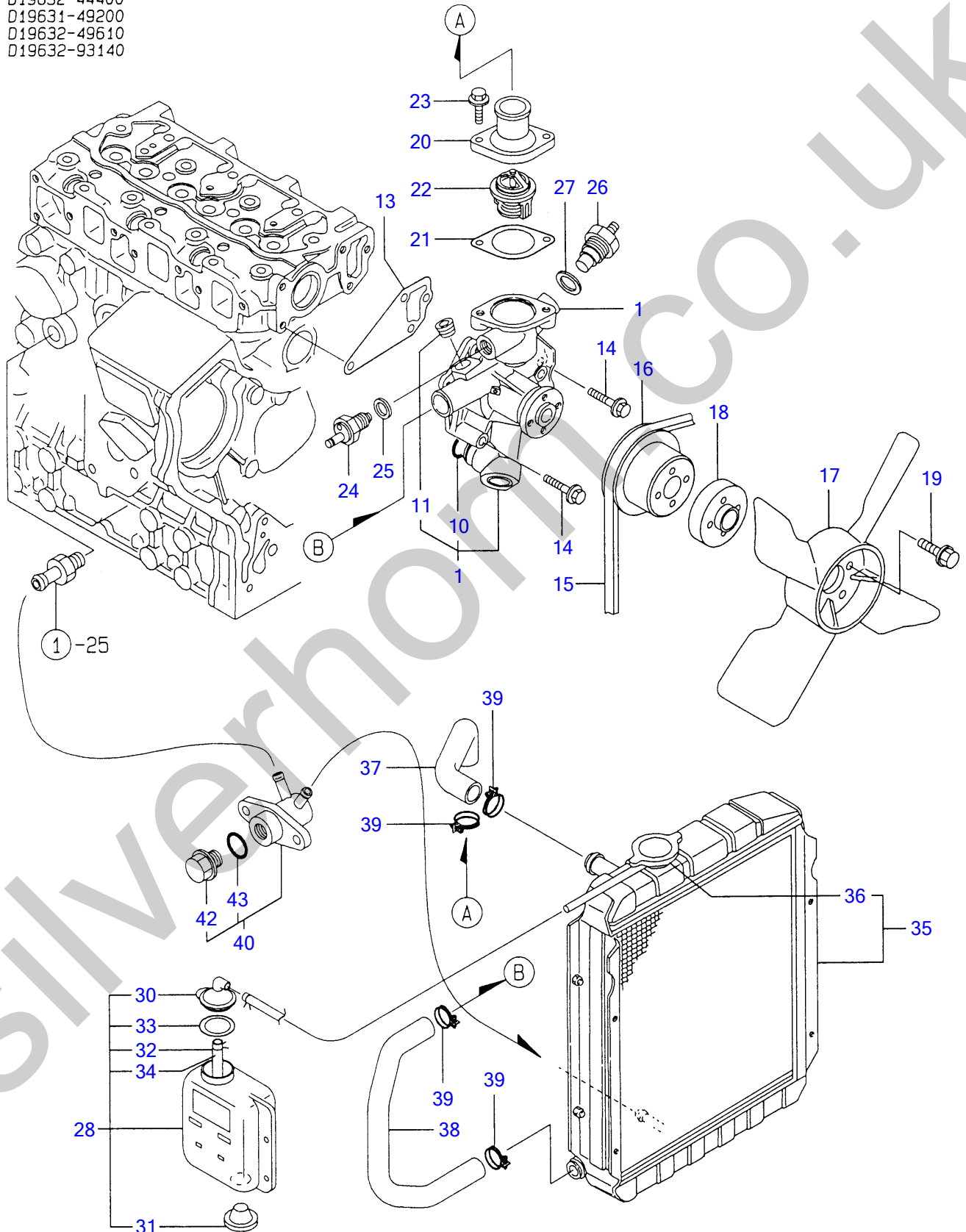

FIG 10 COOLING WATER SYSTEM

Item	PARTS NO.	Description	Q'ty	I	R	Remarks
1	Y119660-42004	PUMP ASSY, CW(NON-ASB)	1			
10	Y119620-42320	• O-RING	1			
11	Y23871-030000	• PLUG PT3/8, SCREW	1			
13	Y119620-42020	GASKET, C.W. PUMP	1			
14	Y26106-080452	BOLT M 8X 45 PLATED	4			
15	Y119656-42291	V-BELT (36-INCH)	1			
16	Y119660-42350	V-PULLEY, C.W. PUMP	1			
17	Y121450-44740	FAN, COOLING	1			
18	Y124574-44761	SPACER	1			
19	Y26014-060252	BOLT M 6X 25	4			
20	Y129350-49530	COVER, THERMOSTAT	1			
21	Y129350-49541	GASKET, (NON-ASB.)	1			
22	Y129350-49800	THERMOSTAT (71 C)	1			
23	Y26106-080202	BOLT M 8X 20 PLATED	2			
24	Y121250-44901	SWITCH, THERMO (110 C)	1			
25	Y124465-44950	GASKET 16	1			
26	Y171056-49351	SENER	1			
27	Y129150-49360	GASKET 10	1			
27-1	Y129150-49360	GASKET 10	3			
28	Y121468-44510	SUB-TANK ASSY	1			
30	Y121450-44531	• CAP	1			
31	Y121468-44540	• PLUG, SUB-TANK	1			
32	Y124450-44560	• CLAMP	1			
33	Y121470-44581	• GASKET	1			
34	Y23065-070130	• PIPE 7X 130	1			
35	Y119632-44520	RADIATOR CMP	1			
36	Y129107-44590	• CAP	1			
37	Y119688-49010	PIPE (A), C. WATER	1			
38	Y119632-49020	PIPE (B), C. WATER	1			
39	Y23010-038000	CLAMP 38	4			
40	Y121450-49110	COCK ASSY, 3-WAY	1			
42	Y121250-49121	• PLUG	1			
43	Y24311-000160	• O-RING 1A P-16.0	1			

1 1 FOフンシャポンプ
FUEL OIL INJECTION PUMP

719632-51330

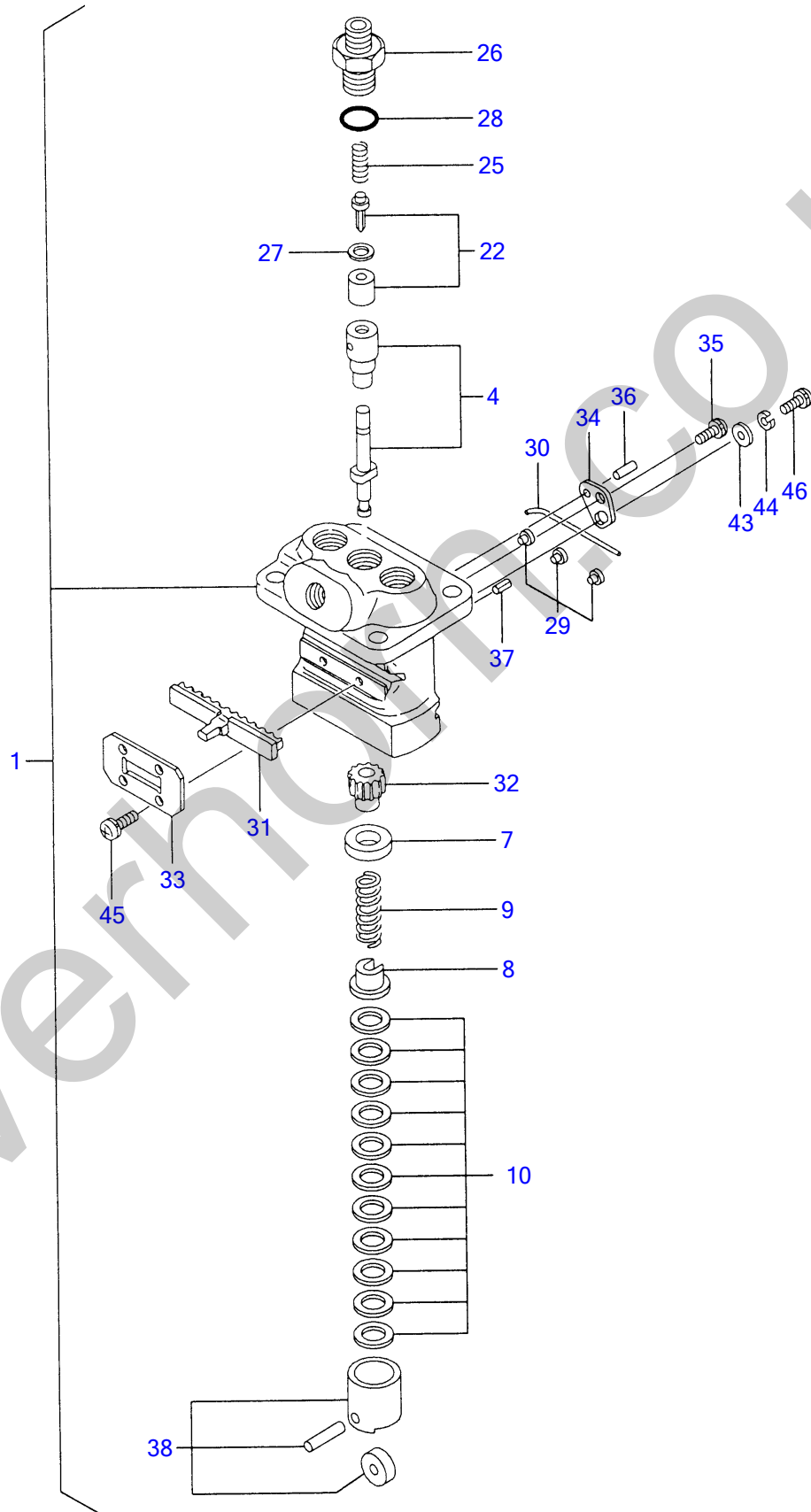

FIG 11 FUEL OIL INJECTION PUMP

Item	PARTS NO.	Description	Q'ty	I	R	Remarks
1	Y719621-51100	PUMP ASSY, F. INJECT.	1			
4	Y119620-51101	• PLUNGER W/BARREL	3			
7	Y119620-51170	• RETAINER	3			
8	Y119620-51180	• RETAINER	3			
9	Y119620-51190	• SPRING, PLUNGER	3			
10	Y119620-51250	• SHIM PACK	3			
22	Y119620-51300	• VALVE W/SEAT, DELIV.	3			
25	Y1055465-51330	• SPRING, DELIV. VALVE	3			
26	Y119620-51340	• HOLDER, DELIV. VALVE	3			
27	Y119620-51350	• GASKET, DELIVERY	3			
28	Y119620-51370	• O-RING	3			
29	Y119620-51450	• GUIDE, PLUNGER	3			
30	Y119620-51461	• PIN	1			
31	Y119660-51500	• RACK	1			
32	Y119620-51510	• PINION	3			
33	Y119660-51530	• RETAINER, RACK	1			
34	Y119620-51650	• PLATE	2			
35	Y119620-51660	• SCREW	2			
36	Y119620-51670	• PIN	2			
37	Y119620-51680	• PIN	1			
38	Y119620-51700	• TAPPET ASSY	3			
43	Y22137-040000	• WASHER 4, POLISHED	2			
44	Y22217-040000	• SPRING WASHER 4	2			
45	Y26022-040082	• SCREW M 4X 8	4			
46	Y26587-040102	• SCREW M 4X 10	2			

Silverhorn.CO.UK

Engine for TB015 3TNA72L-UTBZ

Y00D4551
3TNA72L-UTBZ

12 ガバナー
GOVERNOR

719632-51330
029428-66400

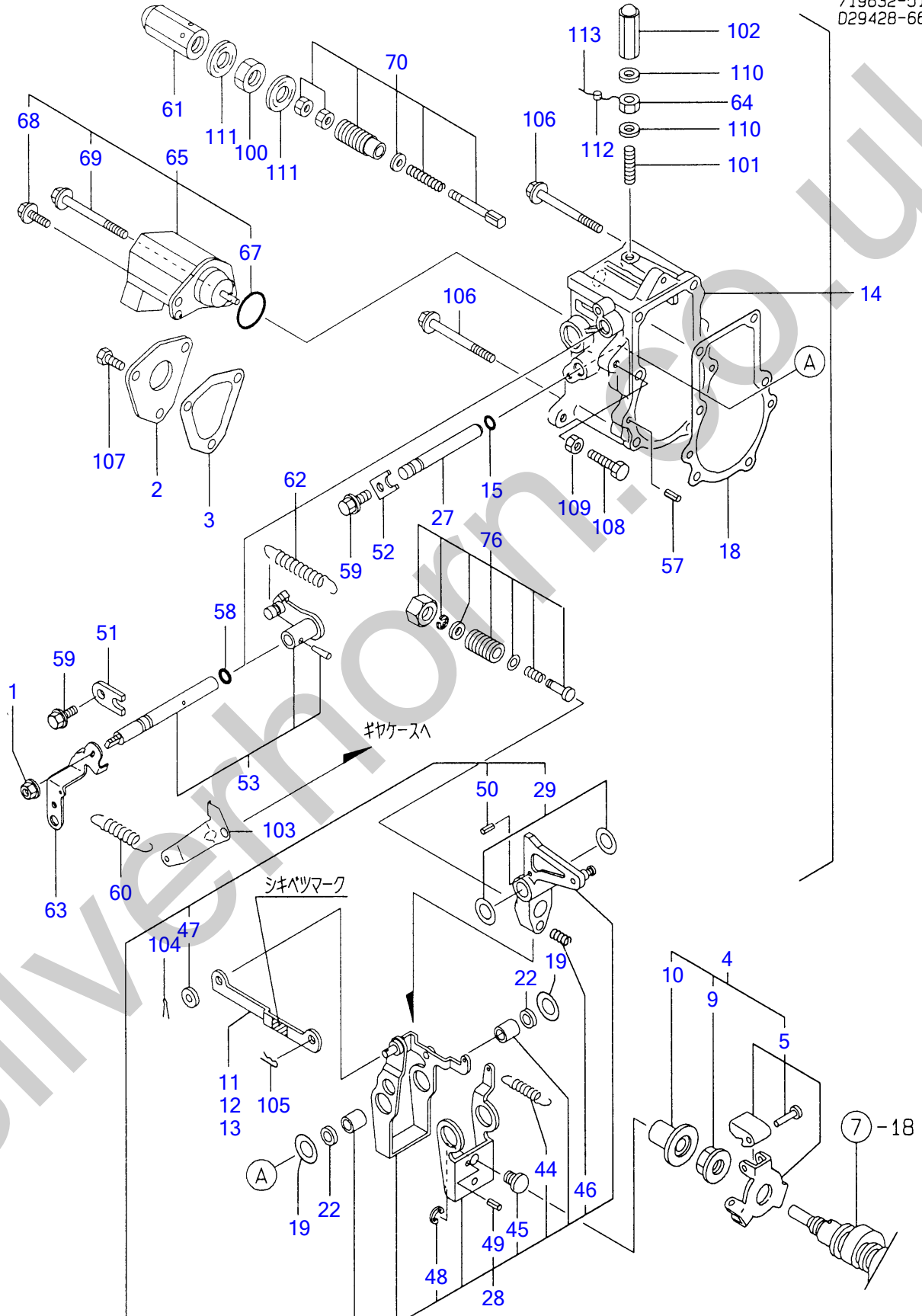

FIG 12 GOVERNOR

Item	PARTS NO.	Description	Q'ty	I	R	Remarks
1	Y194990-22050	NUT W/WASHER 8	1			
2	Y119660-61060	COVER, GOVERNOR CASE	1			
3	Y119660-61070	GASKER, (NON-ASB.)	1			
4	Y119600-61100	DRIVING SET, GOV.	1			
5	Y119600-61200	• WEIGHT ASSY, GOV.	1			
9	Y119660-61300	• NUT, GOVERNOR WEIGHT	1			
10	Y119660-61341	• SLEEVE, GOVERNOR	1			
11	Y119660-61121	LINK L-88.8 (NO COLOR	1			
12	Y119660-61140	LINK L-88.6 (WHITE)	1			
13	Y119660-61150	LINK L-89.0 (RED)	1			
14	Y119632-61200	CASE ASSY, GOVERNOR	1			
15	Y129155-51280	• O-RING S6	1			
18	Y119660-61052	• GASKET, (NON-ASB.)	1			
19	Y119660-61460	• SHIM SET	1			
22	Y129155-61480	• SPACER ASSY	2			
27	Y119660-61491	• SHAFT, GOVERNOR LEVER	1			
28	Y119232-61510	• LEVER ASSY, GOVERNOR	1			
29	Y174307-51700	• • SHIM SET	2			
44	Y119232-61540	• • SPRING, LEVER	1			
45	Y119600-61540	• • SHIFTER	1			
46	Y119660-61651	• • SPRING, STARTING	1			
47	Y22117-040000	• • WASHER 4	1			
48	Y22272-000040	• • CIRCLIP E- 4	1			
49	Y22351-020004	• • SPRING PIN 2X 4	1			
50	Y22351-030014	• • SPRING PIN 3X 14	1			
51	Y119600-61900	• RETAINER, SHAFT	1			
52	Y119660-61901	• RETAINER, SHAFT	1			
53	Y119285-66080	• SHAFT ASSY, REGULATOR	1			
57	Y22351-040010	• SPRING PIN 4X10	2			
58	Y24341-000070	• O-RING 1A S-7.0	1			
59	Y26106-060102	• BOLT M 6X 10 PLATED	2			
60	Y119840-61870	• SPRING	1			
61	Y129100-61930	• NUT, CAP	1			
62	Y119600-66020	• SPRING, REGUALTOR	1			
63	Y119640-66051	• HANDLE, REGULATOR	1			
64	Y124550-66370	• LOCK NUT M 6	1			
65	Y119285-66500	• STOP DEVICE, ENGINE	1			
67	Y24341-000280	• • O-RING 1A S-28.0	1			
68	Y26106-060162	• • BOLT M 6X 16 PLATED	1			
69	Y26106-060952	• • BOLT M 6X 95 PLATED	1			
70	Y119600-66530	• TORQUE SPRING ASSY	1			
76	Y119610-66700	• ANGLEICH ASSY	1			
100	Y124772-66750	• LOCK NUT M12	1			
101	Y121575-66830	• SCREW, ADJUST	1			
102	Y119600-66840	• NUT, CAP	1			
103	Y119656-66910	• HOOK	1			
104	Y22360-040000	• SNAP PIN 4	1			
105	Y22360-060000	• SNAP PIN 6	1			
106	Y26106-060702	• BOLT M 6X 70 PLATED	7			
107	Y26116-050102	• BOLT M 5X 10 PLATED	3			
108	Y26116-060304	• BOLT M 6X 30 PLATED	1			
109	Y26756-060002	• LOCK NUT M 6 PLATED	1			
110	Y43400-500400	• SEAL WASHER 6	2			
110-1	Y22190-060003	• SEAL WASHER 6	2			
111	Y43400-500450	• SEAL WASHER 12S	2			
111-1	Y22190-120002	• SEAL WASHER 12S	2			
112	Y135210-61090	• LEAD	1			
113	Y22451-060000	• WIRE 0.6	1			

FIG 13 FUEL OIL INJECTION VALVE

Item	PARTS NO.	Description	Q'ty	I	R	Remarks
1	Y719620-53700	VALVE FUEL INJ.	3			
2	Y119620-53000	• NOZZLE ASSY, F.INJECT	3			
5	Y119620-53080	• NUT, VALVE W/CASE	3			
6	Y119620-53100	• HOLDER, VALVE W/CASE	3			
7	Y119620-53120	• SPRING, VALVE	3			
8	Y114250-53130	• SEAT, NOZZLE SPRING	3			
9	Y119620-53140	• SPACER, VALVE STOP	3			
10	Y114250-53400	• SHIM PACK	3			
17	Y129155-61830	• O-RING S10	3			
17-1	Y129155-51580	O-RING	3			
18	Y129150-59120	RETAINER, INJ. PIPE	1			
21	Y129150-59130	• BOLT M 4X 12	2			
21-1	Y129150-59131	BOLT M4X14, HEX. SCKT.	2			
23	Y119620-59811	PIPE (1), FUEL INJECT	1			
27	Y119620-59821	PIPE (2), FUEL INJECT	1			
31	Y119620-59831	PIPE (3), FUEL INJECT	1			
35	Y124766-59050	CLAMP 12	2			
36	Y121250-59080	PIPE, FUEL OIL	1			
37	Y119642-59540	PIPE ASSY, FUEL OVER	1			
38	Y124066-59100	• CLAMP 8	6			
39	Y119260-59520	• JOINT (B)	1			
40	Y119260-59530	• JOINT (A)	2			
41	Y105025-59550	• PIPE, FUEL RETURN	2			
42	Y119642-59550	• PIPE, FUEL RETURN	1			
43	Y119642-59570	• JOINT, OVER FLOW PIPE	1			
44	Y119620-59700	NUT	3			
45	Y124550-59820	BOLT I, PIPE JOINT	1			
46	Y23414-080012	GASKET 8	2			
47	Y23414-140000	GASKET 14, ROUND	3			
48	Y119840-59601	BEND ASSY	1			

Y00D4551
3TNA72L-UTBZ

14 F.O.パイプ
FUEL OIL PIPE

D19631-55100
D19632-59210
D19632-93140

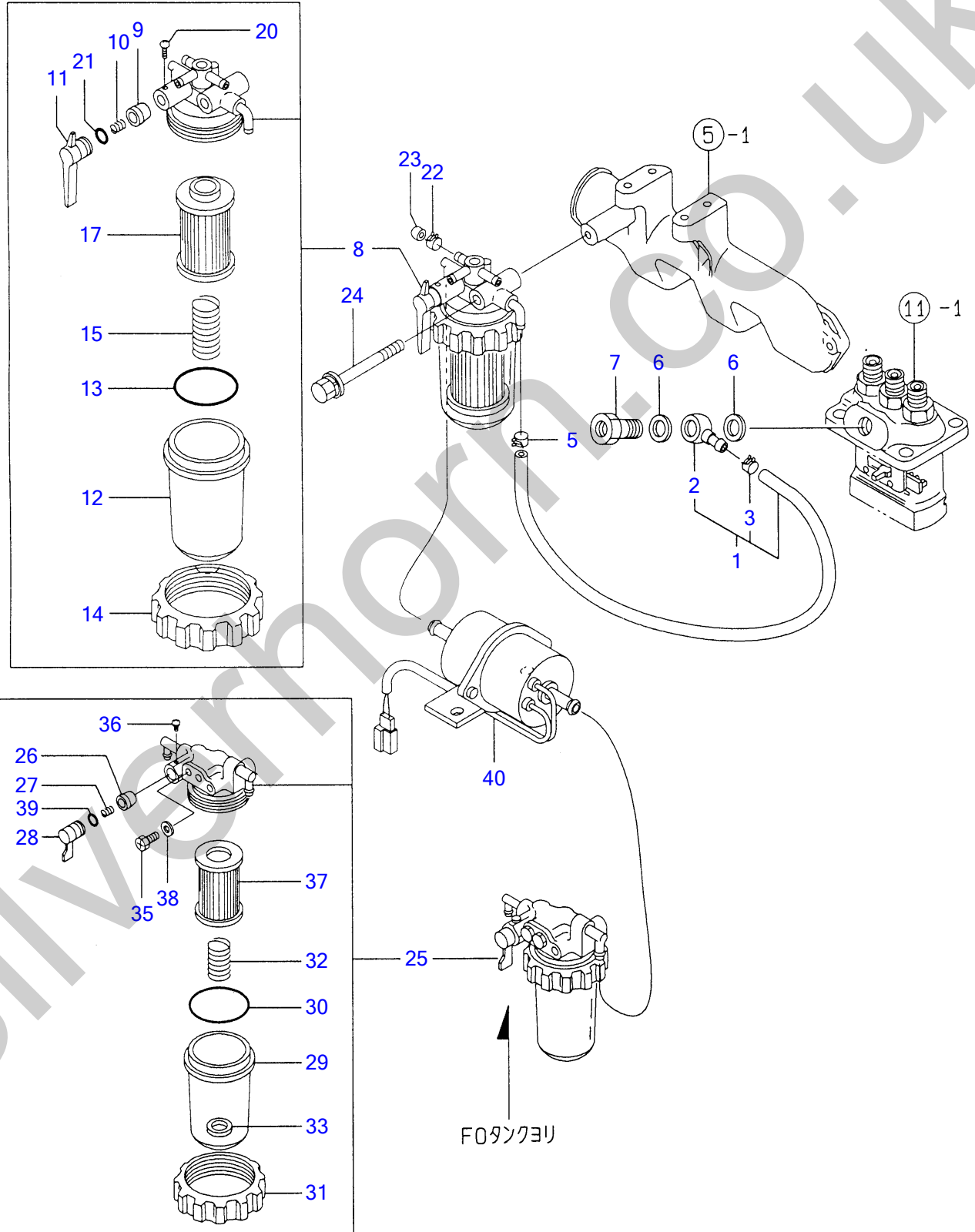

FIG 14 FUEL OIL PIPE

Item	PARTS NO.	Description	Q'ty	I	R	Remarks
1	Y124767-59031	PIPE ASSY, FUEL OIL	1			
2	Y101304-59020	• JOINT 12, PIPE	1			
3	Y124766-59050	• CLAMP 12	1			
5	Y124766-59050	CLAMP 12	1			
6	Y104200-59170	GASKET 12	2			
7	Y119650-59200	BOLT 12, PIPE JOINT	1			
8	Y119632-55620	STRAINER ASSY, F.O.	1			
9	Y104200-55321	• VALVE, TAPER	1			
10	Y104200-55330	• SPRING, TAPER VALVE	1			
11	Y119810-55340	• LEVER	1			
12	Y121254-55510	• CUP, STRAINER	1			
13	Y102103-55520	• O-RING	1			
14	Y110250-55610	• RING, RETAINING	1			
15	Y121250-55620	• SPRING	1			
17	Y124550-55700	• ELEMENT, FUEL	1			
20	Y104200-55750	• SCREW M 4	1			
21	Y24311-240100	• O-RING 1A P-10A	1			
22	Y124066-59100	CLAMP 8	1			
23	Y129150-59580	CAP	1			
24	Y26014-080702	BOLT W/WASHER M8X 70	1			
25	Y129335-55700	SEPARATOR, WATER	1			
26	Y104200-55321	• VALVE, TAPER	1			
27	Y104200-55330	• SPRING, TAPER VALVE	1			
28	Y104200-55341	• HANDLE, COCK	1			
29	Y124064-55510	• BOWL, FUEL STRAINER	1			
30	Y102103-55520	• O-RING	1			
31	Y110250-55610	• RING, RETAINING	1			
32	Y121257-55720	• SPRING, SCREEN	1			
33	Y121257-55731	• FLOAT	1			
35	Y101720-55750	• PLUG 6	2			
36	Y104200-55750	• SCREW M 4	1			
37	Y171081-55910	• SCREEN	1			
38	Y23418-060000	• GASKET 6, NYLON	2			
39	Y24311-240100	• O-RING 1A P-10A	1			
40	Y129322-77401	FEED PUMP	1			

Silverhorn.CO.UK

15 スタートモーター
STARTING MOTOR

D19640-77100
D19632-93140

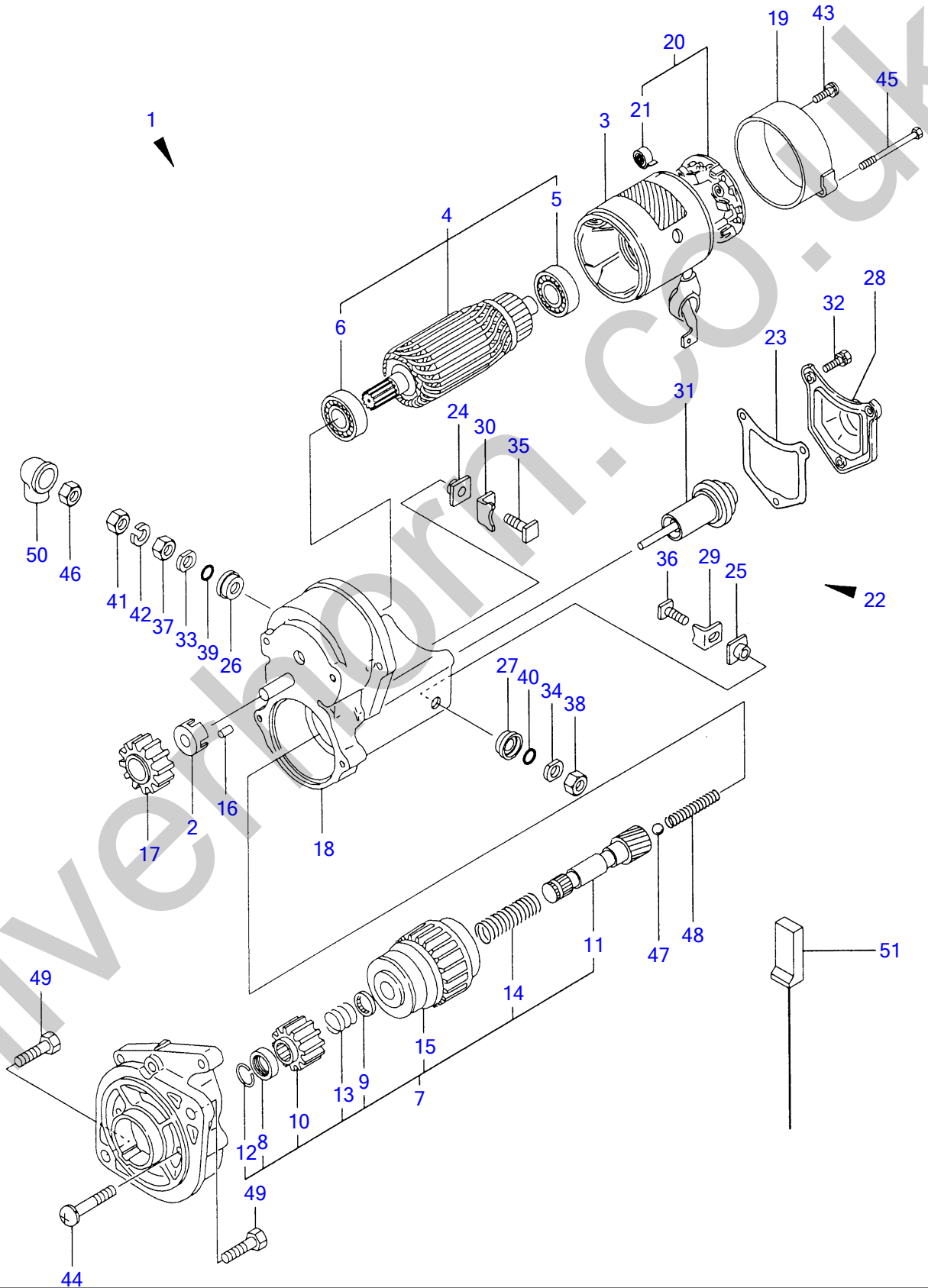

FIG 15 STARTING MOTOR

Item	PARTS NO.	Description	Q'ty	I	R	Remarks
1	Y119620-77011	STARTER 12V-1.0W	1			
2	YX0280630011	RETAINER	1			
3	YX0281003751	YOKE ASSY	1			
4	YX0282001531	ARMATURE ASSY	1			
5	YX9491001360	• BEARING	1			
6	YX9491001860	• BALL BEARIN	1			
7	YX0283005050	CLUTCH, STARTER	1			
8	YX0280210230	• NUT	1			
9	YX0283270140	• RETAINER	1			
10	YX0283715030	• PINION, STARTER	1			
11	YX0283810040	• SHAFT	1			
12	YX9490721080	• RING	1			
13	YX9491703371	• SPRING, COIL	1			
14	YX9491704260	• SPRING	1			
15	Y121120-77930	• CLUTCH ASSY, STARTER	1			
16	YX0283060061	ROLLER	5			
17	YX0283711420	PINION	1			
18	YX0284004910	HOUSING, STARTER	1			
19	YX0385040631	FRAME ASSY	1			
20	YX0285100460	HOLDER ASSY, BRUSH	1			
21	YX9491730461	• SPRING	4			
22	YX0534006460	SWITCH, MAGNETIC	1			
23	YX0534040320	GASKET	1			
24	YX0534490120	BUSH	1			
25	YX0534490120	BUSH	1			
26	YX0534490230	BUSH	1			
27	YX0534490230	BUSH	1			
28	YX0535050620	COVER	1			
29	YX0535130241	PLATE (B)	1			
30	YX0535130320	PLATE (A)	1			
31	YX0536600401	PLUNGER	1			
32	YX9151005141	BOLT W/WASHER	3			
33	YX9490170900	WASHER	1			
34	YX9490170900	WASHER	1			
35	YX9490441303	BOLT	1			
36	YX9490441312	BOLT	1			
37	YX9490502820	NUT	1			
38	YX9490502820	NUT	1			
39	YX9491402100	O-RING	1			
40	YX9491402100	O-RING	1			
41	YX9019008651	NUT	1			
42	YX9025808001	WASHER	1			
43	YX9490071810	SCREW W/WASHER	2			
44	YX9490071970	SCREW W/WASHER	2			
45	YX9490423330	BOLT W/WASHER	2			
46	YX9490561370	NUT	1			
47	YX9491200240	BALL	1			
48	YX9491703380	SPRING	1			
49	Y26116-120252	BOLT M12X 25 PLATED	2			
50	Y124160-77020	COVER, TERMINAL	1			
51	Y119643-77900	CONNECTOR	1			

16 ジェネレータ
GENERATOR

D19640-77210
D19660-77310
D19632-93140

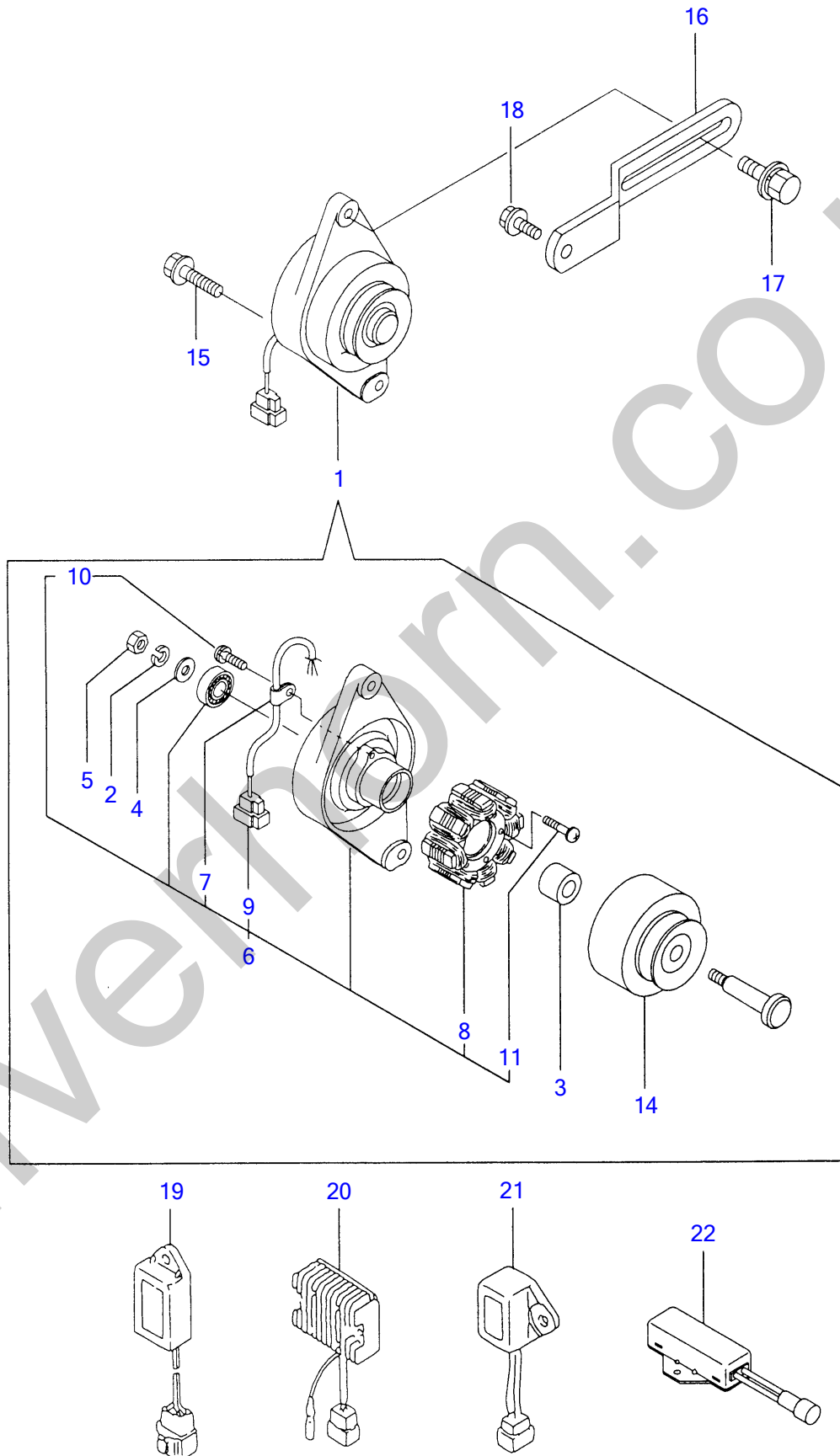

FIG 16 GENERATOR

Item	PARTS NO.	Description	Q'ty	I	R	Remarks
1	Y129150-77202	GENERATOR	1			
2	YXM219230000	• WASHER, SPRING	1			
3	YXM329830000	• COLLAR	1			
4	YXM860250000	• WASHER 10	1			
5	YXM863720000	• NUT	1			
6	Y129150-77210	• PLATE ASSY	1			
7	YXM069000000	• • CLAMP	1			
8	YXM081780000	• • STATOR	1			
9	YXM178780000	• • COUPLER	1			
10	YXYS400800	• • SCREW	1			
11	YXYS402400	• • SCREW	2			
14	Y129150-77230	• FLYWHEEL ASSY	1			
15	Y26106-100302	BOLT M10X 30 PLATED	1			
16	Y119660-77330	ADJUSTER, BELT	1			
17	Y26014-080252	BOLT M 8X 25	1			
18	Y26106-080162	BOLT M 8X 16 PLATED	1			
19	Y119632-77920	TIMER	1			
20	Y119640-77711	LIMITER, CURREN	1			
21	Y121522-77721	INDICATOR, CHARGING	1			
22	Y129155-77810	RESISTOR	1			

Silverhorn.CO.UK

17 バッキンセット (オプション)
GASKET SET (OPTIONAL)

D19632-93140

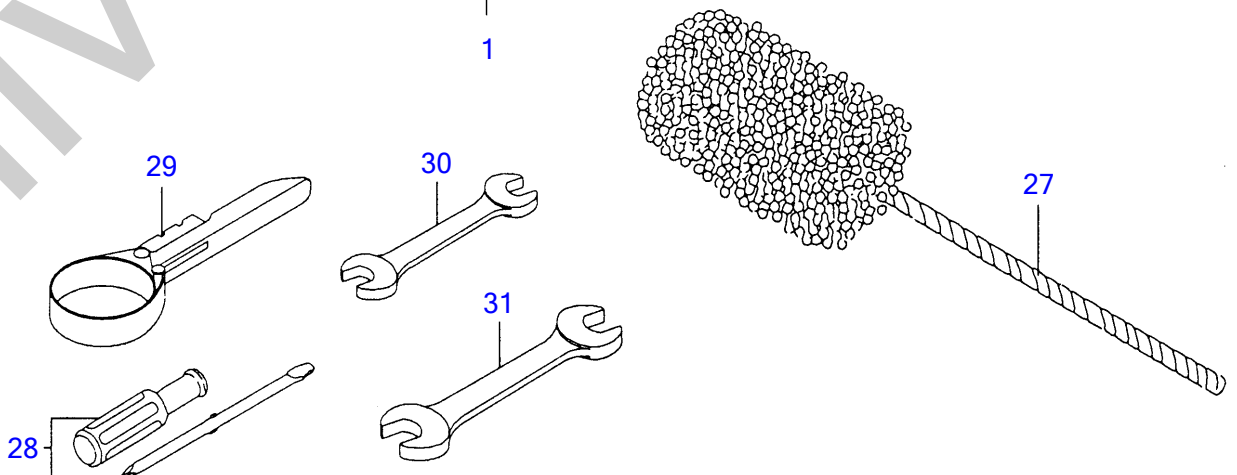
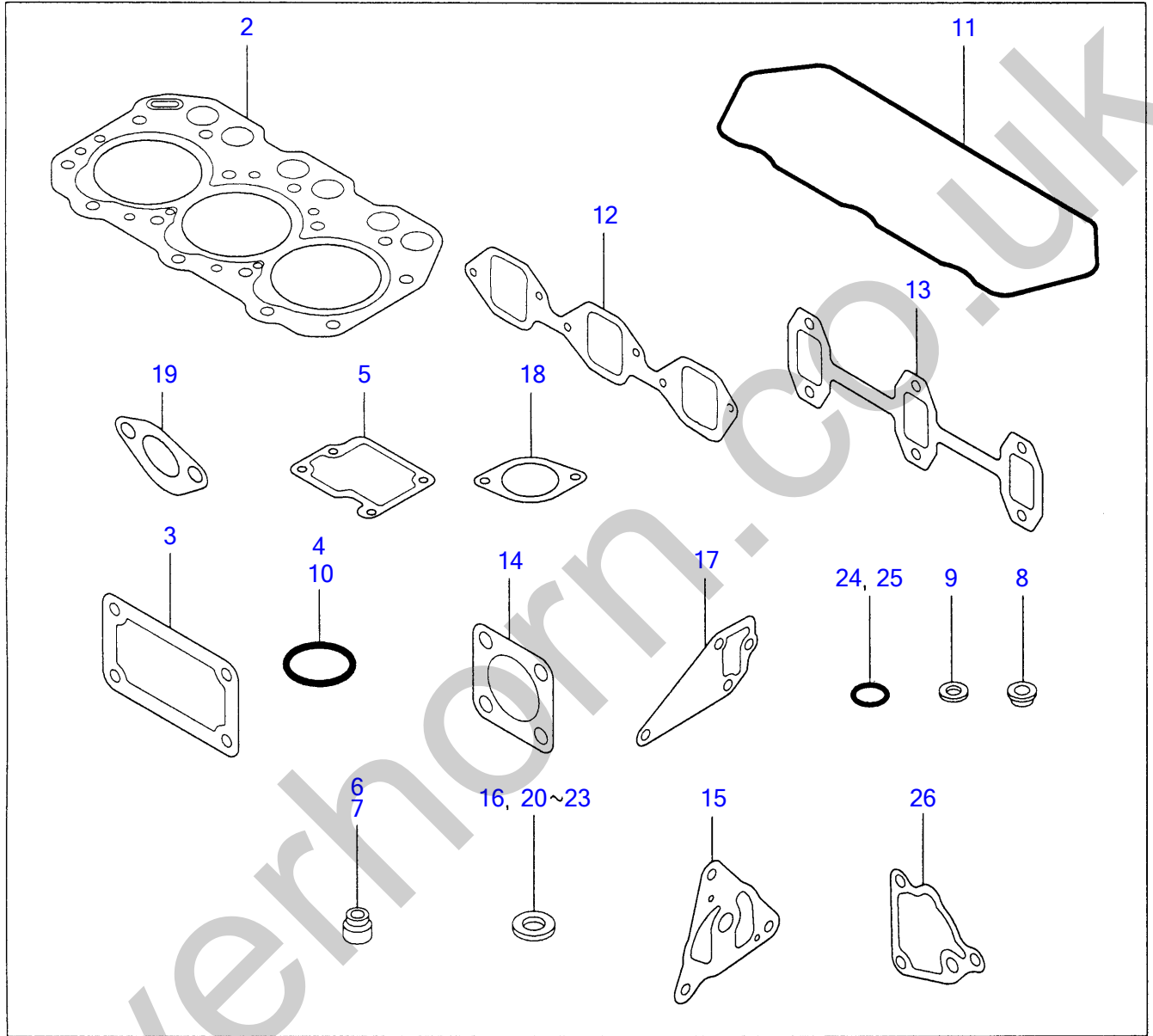

FIG 17 GASKET SET (OPTIONAL)

Item	PARTS NO.	Description	Q'ty	I	R	Remarks
1	Y719632-92610	GASKET SET (NON-ASB.)	1			
1-1	Y719632-92611	GASKET SET (NON-ASB.)	1			
2	Y119610-01340	· GASKET, CYL. HEAD	1			
2-1	Y119620-01342	GASKET, (NON-ASB.)	1			
3	Y119660-01562	· GASKET, (NON-ASB.)	1			
4	Y24311-000320	· O-RING 1A P-32.0	1			
5	Y119620-03031	· GASKET (NON-ASB.)	1			
6	Y124950-11340	· SEAL, VALVE STEM	3			
7	Y124160-11340	· SEAL, VALVE STEM	3			
8	Y119600-11450	· PROTECTOR, NOZZLE	3			
9	Y119600-11460	· GASKET, NOZZLE	6			
10	Y24311-000320	· O-RING 1A P-32.0	1			
11	Y119620-11310	· GASKET, BONNET	1			
12	Y119620-12111	· GASKET, (NON-ASB.)	1			
13	Y119620-13110	· GASKET, EXH.MANIFOLD	1			
14	Y124701-11911	· GASKET, (NON-ASB.)	1			
15	Y119660-32020	· GASKET, L.O. PUMP	1			
16	Y129150-49360	· GASKET 10	1			
16-1	Y129150-49360	GASKET 10	3			
17	Y119620-42020	· GASKET, C.W. PUMP	1			
18	Y129350-49541	· GASKET, (NON-ASB.)	1			
19	Y121520-01851	· GASKET, (NON-ASB.)	1			
20	Y124465-44950	· GASKET 16	1			
21	Y104200-59170	· GASKET 12	2			
22	Y23414-140000	· GASKET 14, ROUND	3			
23	Y23414-080012	· GASKET 8	2			
24	Y24311-000120	· O-RING 1A P 12.0	4			
25	Y129155-61830	· O-RING S10	3			
25-1	Y129155-51580	O-RING	3			
26	Y119660-35113	· GASKET, (NON-ASB.)	1			
27	Y129400-92410	FLEX HORN	1			
28	Y104200-92350	DRIVER, SCREW	1			
29	Y119332-92751	WRENCH, FILTER	1			
30	Y28110-100120	WRENCH 10X12	1			
31	Y28110-140170	WRENCH 14 X17	1			
32	Y977770-01212	GASKET, LIQUID	1			